

Shaft - Mucho Mambo

♩ = 128,000000

"Mucho Mambo (Sway)"

www.freshmidis.com

Eddie Wong

by Shaft

Sequenced by

♩ = 128,000000

4

"Mucho Mambo (Sway)"

www.freshmidis.com

Eddie Wong

by Shaft

Sequenced by

"Mucho Mambo (Sway)"

www.freshmidis.com

Eddie Wong

freshmidis.com

by Shaft

Sequenced by

email:

eddiew@

"Mucho Mambo (Sway)"

www.freshmidis.com

Eddie Wong

freshmidis.com

Sequenced by

email:

eddiew@

15

"Mucho Mambo (Sway)"

www.freshmidis.com

Eddie Wong

freshmidis.com

Sequenced by

email:

eddiew@

18

"Mucho Mambo (Sway)"

www.freshmidis.com

Eddie Wong

freshmidis.com

by Shaft

Sequenced by

email:

eddiew@

21

"Mucho Mambo (Sway)"

www.freshmidis.com

Eddie Wong

freshmidis.com

Sequenced by

email:

eddiew@

24

"Mucho Mambo (Sway)"

www.freshmidis.com

Eddie Wong

freshmidis.com

by Shaft

Sequenced by

email:

eddiew@

27

www.freshmidis.com

freshmidis.com

email:

eddiew@

30

www.freshmidis.com

freshmidis.com

Sequenced by

email:

eddiew@

♩ = 127,000252      ♩ = 128,000000

34

www.freshmidis.com

by Shaft

Sequenced by

email:

eddiew@

♩ = 127,000252

♩ = 128,000000

"Mucho Mambo (Sway)"

www.freshmidis.com

Eddie Wong

Sequenced by

email:

eddiew@

♩ = 128,000000

"Mucho Mambo (Sway)"

www.freshmidis.com

Eddie Wong

by Shaft

Sequenced by

email:

eddiew@

♩ = 127,000252      ♩ = 128,000000

43  $\text{♩} = 127,000252$

"Mucho Mambo (Sway)"

www.freshmidis.com

Eddie Wong

by Shaft

Sequenced by

email:

eddiew@

$\text{♩} = 127,000252$

47  $\text{♩} = 128,000000$

"Mucho Mambo (Sway)"

www.freshmidis.com

Eddie Wong

Sequenced by

email:

eddiew@

$\text{♩} = 128,000000$

"Mucho Mambo (Sway)"

www.freshmidis.com

Eddie Wong

by Shaft

Sequenced by

email:

eddiew@

♩ = 127,000252      ♩ = 128,000000

53

"Mucho Mambo (Sway)"

www.freshmidis.com

Eddie Wong

by Shaft

email:

eddiew@

56 ♩ = 127,000252      ♩ = 128,000000

"Mucho Mambo (Sway)"

www.freshmidis.com

Eddie Wong

by Shaft

60  $\text{♩} = 127,000252$   $\text{♩} = 128,000000$

"Mucho Mambo (Sway)"

www.freshmidis.com

Eddie Wong

64  $\text{♩} = 127,000252$   $\text{♩} = 128,000000$

"Mucho Mambo (Sway)"

www.freshmidis.com

Eddie Wong

by Shaft

email:

eddiew@

"Mucho Mambo (Sway)" ♩ = 127,000252

68

www.freshmidis.com

Eddie Wong

by Shaft

email:

eddiew@

"Mucho Mambo (Sway)" ♩ = 128,000000

72

www.freshmidis.com

Eddie Wong

by Shaft

email:

eddiew@

76  $\text{♩} = 127,000252$   $\text{♩} = 128,000000$

"Mucho Mambo (Sway)"

www.freshmidis.com

Eddie Wong

by Shaft

email:

eddiew@

79  $\text{♩} = 127,000252$

"Mucho Mambo (Sway)"

www.freshmidis.com

Eddie Wong

Sequenced by

email:

eddiew@

$\text{♩} = 127,000252$

82 ♩ = 128,000000

"Mucho Mambo (Sway)"

www.freshmidis.com

Eddie Wong

by Shaft

Sequenced by

email:

eddiew@

♩ = 128,000000

"Mucho Mambo (Sway)"

♩ = 127,000252      ♩ = 128,000000

www.freshmidis.com

Eddie Wong

freshmidis.com

Sequenced by

email:

eddiew@

♩ = 127,000252      ♩ = 128,000000

91 ♩ = 127,000252 ♩ = 128,000000

"Mucho Mambo (Sway)"

www.freshmidis.com

Eddie Wong

freshmidis.com

Sequenced by

email:

eddiew@

♩ = 127,000252 ♩ = 128,000000

94 ♩ = 127,000252 ♩ = 128,000000

"Mucho Mambo (Sway)"

www.freshmidis.com

Eddie Wong

Sequenced by

email:

eddiew@

♩ = 127,000252 ♩ = 128,000000

98

"Mucho Mambo (Sway)"

www.freshmidis.com

Eddie Wong

by Shaft

Sequenced by

email:

eddiew@

101

www.freshmidis.com

email:

eddiew@

$\text{♩} = 127,000252$        $\text{♩} = 128,000000$

www.freshmidis.com

105

♩ = 127,000252      ♩ = 128,000000

email:

eddie@

www.freshmidis.com

108

email:

eddie@

"Mucho Mambo (Sway)" Shaft - Mucho Mambo

♩ = 128,000000

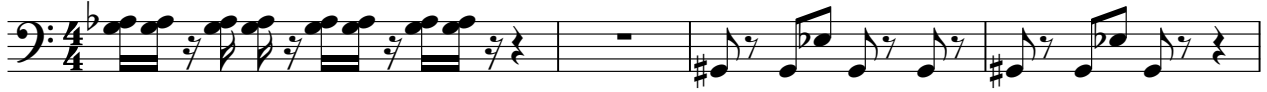

5

9

13

17

21

25

31 ♩ = 127,000252 ♩ = 128,000000

♩ = 127,000252 ♩ = 128,000000

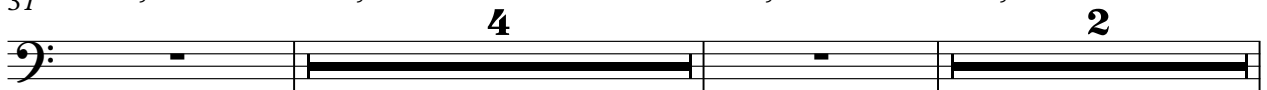

"Mucho Mambo (Sway)"

39

♩ = 127,000252

♩ = 128,000000

43

♩ = 127,000252

47 ♩ = 128,000000

51 ♩ = 127,000252

♩ = 128,000000

55

♩ = 127,000252

♩ = 128,000000

59

♩ = 127,000252

♩ = 128,000000

63

♩ = 127,000252

67 ♩ = 128,000000

71 ♩ = 127,000252

♩ = 128,000000

75

♩ = 127,000252

♩ = 128,000000

"Mucho Mambo (Sway)"

79

♩ = 127,000252

♩ = 128,000000

83

♩ = 127,000252

87 ♩ = 128,000000

91 ♩ = 127,000252

♩ = 128,000000

95

♩ = 127,000252

♩ = 128,000000

99

101 ♩ = 127,000252 ♩ = 128,000000

♩ = 127,000252 ♩ = 128,000000

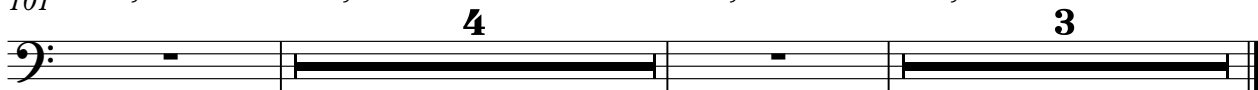

4

3

# Shaft - Mucho Mambo

♩ = 128,000000

6

10

13

16

19

21

23

25

28

♩ = 127,000252 ♩ = 128,000000

V.S.

34  $\text{♩} = 127,000252$   $\text{♩} = 128,000000$

38  $\text{♩} = 127,000252$

42  $\text{♩} = 128,000000$

45  $\text{♩} = 127,000252$   $\text{♩} = 128,000000$

48

51  $\text{♩} = 127,000252$   $\text{♩} = 128,000000$

55  $\text{♩} = 127,000252$   $\text{♩} = 128,000000$

58

61  $\text{♩} = 127,000252$   $\text{♩} = 128,000000$

65  $\text{♩} = 127,000252$   $\text{♩} = 128,000000$

69  $\text{♩} = 127,000252$   $\text{♩} = 128,000000$

73  $\text{♩} = 127,000252$

77  $\text{♩} = 128,000000$

80  $\text{♩} = 127,000252$   $\text{♩} = 128,000000$

83

86  $\text{♩} = 127,000252$   $\text{♩} = 128,000000$

89  $\text{♩} = 127,000252$

92  $\text{♩} = 128,000000$

95  $\text{♩} = 127,000252$   $\text{♩} = 128,000000$

98  $\text{♩} = 127,000252$

V.S.

4

www.freshmidis.com

102 ♩ = 128,000000

106 ♩ = 127,000252    ♩ = 128,000000

♩ = 128,000000

2

6

10

14

18

22

26

♩ = 127,000252 ♩ = 128,000000 ♩ = 127,000252 ♩ = 128,000000

4 4 2

♩ = 127,000252

♩ = 128,000000

79  $\text{♩} = 127,000252$   $\text{♩} = 128,000000$

83  $\text{♩} = 127,000252$

87  $\text{♩} = 128,000000$

91  $\text{♩} = 127,000252$   $\text{♩} = 128,000000$

95  $\text{♩} = 127,000252$   $\text{♩} = 128,000000$

99

101  $\text{♩} = 127,000252$   $\text{♩} = 128,000000$   $\text{♩} = 127,000252$   $\text{♩} = 128,000000$

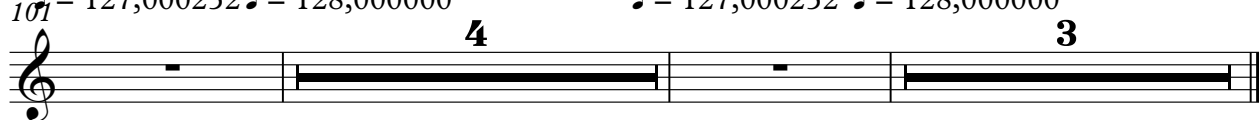

# Shaft - Mucho Mambo

♩ = 128,000000      ♩ = 127,000252      ♩ = 128,000000

**30**

34

39

43

47

51

56

60

65

68

71 ♩ = 127,000252      ♩ = 128,000000

75 ♩ = 127,000252      ♩ = 128,000000

80 ♩ = 127,000252      ♩ = 128,000000

84 ♩ = 127,000252      ♩ = 128,000000

88 ♩ = 127,000252

92 ♩ = 128,000000

96 ♩ = 127,000252      ♩ = 128,000000

100 ♩ = 127,000252      ♩ = 128,000000

104 ♩ = 127,000252

107 ♩ = 128,000000

# Shaft - Mucho Mambo

freshmidis.com

♩ = 128,000000

**10**

13

15

**2**

19

21

23

**2**

27

29

♩ = 127,000252    ♩ = 128,000000    ♩ = 127,000252

**4**

37

♩ = 128,000000    ♩ = 127,000252    ♩ = 128,000000    ♩ = 127,000252    ♩ = 128,000000    ♩ = 127,000252

**4**

52

♩ = 128,000000    ♩ = 127,000252    ♩ = 128,000000    ♩ = 127,000252    ♩ = 128,000000    ♩ = 127,000252

**4**

2

freshmidis.com

67 ♩ = 128,000000 ♩ = 127,000252 ♩ = 128,000000 ♩ = 127,000252 ♩ = 128,000000 ♩ = 127,000252

82 ♩ = 128,000000 ♩ = 127,000252 ♩ = 128,000000

89

91 ♩ = 127,000252

♩ = 128,000000

96 ♩ = 127,000252 ♩ = 128,000000 ♩ = 127,000252 ♩ = 128,000000

# Shaft - Mucho Mambo

by Shaft

♩ = 128,000000

3 3 3

7 2 7

18 3 3 7 3 3

27 ♩ = 127,000252 ♩ = 128,000000 ♩ = 127,000252

4 2 3

37 ♩ = 128,000000 ♩ = 127,000252 ♩ = 128,000000 ♩ = 127,000252

4 3 2

47 ♩ = 128,000000 ♩ = 127,000252 ♩ = 128,000000

3 3 2

54 ♩ = 127,000252 ♩ = 128,000000

3 3

59 ♩ = 127,000252 ♩ = 128,000000 ♩ = 127,000252 ♩ = 128,000000

2 4 3 3 2

69 ♩ = 127,000252 ♩ = 128,000000

3 2 3 3

75 ♩ = 127,000252 ♩ = 128,000000 ♩ = 127,000252

3 3

2  $\text{♩} = 128,000000$   $\text{♩} = 127,000252$   $\text{♩} = 128,000000$   $\text{♩} = 127,000252$   $\text{♩} = 128,000000$  by Shaft

96  $\text{♩} = 127,000252$   $\text{♩} = 128,000000$

101  $\text{♩} = 127,000252$   $\text{♩} = 128,000000$   $\text{♩} = 127,000252$   $\text{♩} = 128,000000$

# Shaft - Mucho Mambo

♩ = 128,000000      ♩ = 127,000252 ♩ = 128,000000 ♩ = 127,000252 ♩ = 128,000000

30      4

38      ♩ = 127,000252 ♩ = 128,000000 ♩ = 127,000252 ♩ = 128,000000

3      2      4      4

51      ♩ = 127,000252 ♩ = 128,000000      ♩ = 127,000252 ♩ = 128,000000

2      3      4

61      ♩ = 127,000252 ♩ = 128,000000 ♩ = 127,000252 ♩ = 128,000000 ♩ = 127,000252 ♩ = 128,000000 ♩ = 127,000252

4      4      4

77      ♩ = 128,000000      ♩ = 127,000252 ♩ = 128,000000 ♩ = 127,000252

3      2      4

87      ♩ = 128,000000 ♩ = 127,000252 ♩ = 128,000000 ♩ = 127,000252 ♩ = 128,000000 ♩ = 127,000252

4      4      4

102      ♩ = 128,000000

3      3

106      ♩ = 127,000252 ♩ = 128,000000

2      3

# Shaft - Mucho Mambo

Sequenced by

♩ = 128,000000

7

12

17

23

♩ = 127,000252

32

♩ = 128,000000

35

♩ = 127,000252      ♩ = 128,000000

40

♩ = 127,000252      ♩ = 128,000000

43

♩ = 127,000252

2

Sequenced by

47 ♩ = 128,000000

50

♩ = 127,000252

♩ = 128,000000

53

♩ = 127,000252

♩ = 128,000000

♩ = 127,000252

♩ = 128,000000

71

♩ = 127,000252

♩ = 128,000000

♩ = 127,000252

♩ = 128,000000

80

♩ = 127,000252

♩ = 128,000000

83

♩ = 127,000252

87

♩ = 128,000000

90

♩ = 127,000252

♩ = 128,000000

93

♩ = 127,000252

97

♩ = 128,000000

Sequenced by  $\text{♩} = 127,000252$   $\text{♩} = 128,000000$   $\text{♩} = 127,000252$   $\text{♩} = 128,000000$  <sup>3</sup>

**4** **3**

# Shaft - Mucho Mambo

-

♩ = 128,000000

9 15 4

31 ♩ = 127,000252 ♩ = 128,000000 ♩ = 127,000252 ♩ = 128,000000 ♩ = 127,000252 ♩ = 128,000000 ♩ = 127,000252

4 4 4

47 ♩ = 128,000000 ♩ = 127,000252 ♩ = 128,000000 ♩ = 127,000252 ♩ = 128,000000

4 2 4

61 ♩ = 127,000252 ♩ = 128,000000 ♩ = 127,000252 ♩ = 128,000000 ♩ = 127,000252 ♩ = 128,000000 ♩ = 127,000252

4 4 4

77 ♩ = 128,000000 ♩ = 127,000252 ♩ = 128,000000 ♩ = 127,000252 ♩ = 128,000000 ♩ = 127,000252

4 4 4

92 ♩ = 128,000000 ♩ = 127,000252 ♩ = 128,000000 ♩ = 127,000252

4 4 4 4

102 ♩ = 128,000000 ♩ = 127,000252 ♩ = 128,000000

4 3 3

# Shaft - Mucho Mambo

♩ = 128,000000      ♩ = 127,000252      ♩ = 128,000000

**30**

34      ♩ = 127,000252      ♩ = 128,000000

39      ♩ = 127,000252      ♩ = 128,000000

43      ♩ = 127,000252

47      ♩ = 128,000000

51      ♩ = 127,000252      ♩ = 128,000000

**2**

56      ♩ = 127,000252      ♩ = 128,000000

60      ♩ = 127,000252 = 128,000000

65      ♩ = 127,000252      ♩ = 128,000000

68

♯

71 ♪ = 127,000252      ♪ = 128,000000

75 ♪ = 127,000252      ♪ = 128,000000

80 ♪ = 127,000252      ♪ = 128,000000

84 ♪ = 127,000252      ♪ = 128,000000

88 ♪ = 127,000252

92 ♪ = 128,000000

96 ♪ = 127,000252      ♪ = 128,000000

100 ♪ = 127,000252      ♪ = 128,000000

104 ♪ = 127,000252

107 ♪ = 128,000000

# Shaft - Mucho Mambo

♩ = 128,000000      ♩ = 127,000252   ♩ = 128,000000   ♩ = 127,000252   ♩ = 128,000000

38      ♩ = 127,000252   ♩ = 128,000000      ♩ = 127,000252   ♩ = 128,000000

51      ♩ = 127,000252   ♩ = 128,000000   ♩ = 127,000252   ♩ = 128,000000   ♩ = 127,000252   ♩ = 128,000000   ♩ = 127,000252

67      ♩ = 128,000000   ♩ = 127,000252   ♩ = 128,000000   ♩ = 127,000252   ♩ = 128,000000   ♩ = 127,000252   ♩ = 128,000000

85      ♩ = 127,000252   ♩ = 128,000000   ♩ = 127,000252   ♩ = 128,000000

94      ♩ = 127,000252   ♩ = 128,000000      ♩ = 127,000252

102      ♩ = 128,000000      ♩ = 127,000252   ♩ = 128,000000

# Shaft - Mucho Mambo

email:

♩ = 128,000000

**10**

14

18

22

26

31 ♩ = 127,000252    ♩ = 128,000000

35            ♩ = 127,000252    ♩ = 128,000000

39                            ♩ = 127,000252    ♩ = 128,000000

43    ♩ = 127,000252

47 ♩ = 128,000000

V.S.

2

email:

51 ♩ = 127,000252 ♩ = 128,000000 ♩ = 127,000252

57 ♩ = 128,000000 ♩ = 127,000252 ♩ = 128,000000 ♩ = 127,000252 ♩ = 128,000000

69 ♩ = 127,000252 ♩ = 128,000000

73 ♩ = 127,000252

77 ♩ = 128,000000

81 ♩ = 127,000252 ♩ = 128,000000

85 ♩ = 127,000252 ♩ = 128,000000

89 ♩ = 127,000252 ♩ = 128,000000

93 ♩ = 127,000252

97 ♩ = 128,000000

101 ♩ = 127,000252

♩ = 128,000000

105

♩ = 127,000252

♩ = 128,000000

108

# Shaft - Mucho Mambo

♩ = 128,000000

**10**

14

18

22

26

31 ♩ = 127,000252    ♩ = 128,000000

35                    ♩ = 127,000252    ♩ = 128,000000

39                                    ♩ = 127,000252    ♩ = 128,000000

43    ♩ = 127,000252

47 ♩ = 128,000000

51 ♩ = 127,000252 ♩ = 128,000000 ♩ = 127,000252 **2**

57 ♩ = 128,000000 ♩ = 127,000252 ♩ = 128,000000 ♩ = 127,000252 ♩ = 128,000000 **4** **4**

69 ♩ = 127,000252 ♩ = 128,000000

73 ♩ = 127,000252

77 ♩ = 128,000000

81 ♩ = 127,000252 ♩ = 128,000000

85 ♩ = 127,000252 ♩ = 128,000000

89 ♩ = 127,000252 ♩ = 128,000000

93 ♩ = 127,000252

97 ♩ = 128,000000

101 ♩ = 127,000252

♩ = 128,000000

105

♩ = 127,000252

♩ = 128,000000

108

# Shaft - Mucho Mambo

♩ = 128,000000

2

10

18

26

♩ = 127,000252 ♩ = 128,000000 ♩ = 127,000252 ♩ = 128,000000

4 4 2

40

♩ = 127,000252 ♩ = 128,000000 ♩ = 127,000252 ♩ = 128,000000

49

♩ = 127,000252 ♩ = 128,000000 ♩ = 127,000252 ♩ = 128,000000

2 4

61

♩ = 127,000252 ♩ = 128,000000 ♩ = 127,000252 ♩ = 128,000000

4 4

71

♩ = 127,000252 ♩ = 128,000000 ♩ = 127,000252 ♩ = 128,000000

4 2

2

$\text{♩} = 127,000252$   $\text{♩} = 128,000000$

$\text{♩} = 127,000252$   $\text{♩} = 128,000000$

79

88

$\text{♩} = 127,000252$   $\text{♩} = 128,000000$

96

$\text{♩} = 127,000252$   $\text{♩} = 128,000000$

101

$\text{♩} = 127,000252$   $\text{♩} = 128,000000$

$\text{♩} = 127,000252$   $\text{♩} = 128,000000$

# Shaft - Mucho Mambo

♩ = 128,000000 **26** ♩ = 127,000252 ♩ = 128,000000 **4**

36 ♩ = 127,000252 ♩ = 128,000000 **4** ♩ = 127,000252 ♩ = 128,000000 **4** ♩ = 127,000252 ♩ = 128,000000 **4** ♩ = 127,000252

52 ♩ = 128,000000 **4** ♩ = 127,000252 **4** ♩ = 128,000000 **4** ♩ = 127,000252 **4** ♩ = 128,000000 **4** ♩ = 127,000252

67 ♩ = 128,000000 **4** ♩ = 127,000252 **4** ♩ = 128,000000 **4** ♩ = 127,000252 **4** ♩ = 128,000000 **4** ♩ = 127,000252

82 ♩ = 128,000000 **4** ♩ = 127,000252 **4** ♩ = 128,000000 **4** ♩ = 127,000252 **4** ♩ = 128,000000 **4** ♩ = 127,000252

97 ♩ = 128,000000 **4** ♩ = 127,000252 **4** ♩ = 128,000000 **4** ♩ = 127,000252 **3** ♩ = 128,000000