

# Shaggy - In The Summer Time

♩ = 85,000046  
Melody

Bassoon

Trumpet

Baroque Trumpet

Brush dr

Percussion

Taiko Drums

Muted gt

Jazz Guitar

Banjo

Fretl.bs

Fretless Electric Bass

FX 5 (Brightness)

Piano 2

Solo

3

Bar. Tpt.  
Perc.  
Taiko  
J. Gtr.  
Ban.  
E. Bass  
Solo

5

Bar. Tpt.  
Perc.  
Taiko  
J. Gtr.  
Ban.  
E. Bass  
FX 5  
Solo

7

Bar. Tpt. Perc. J. Gtr. Ban. E. Bass FX 5 Solo

9

Bar. Tpt. Perc. J. Gtr. FX 5 Solo

11

Bar. Tpt.  
Perc.  
J. Gtr.  
E. Bass  
FX 5  
Solo

13

Bar. Tpt.  
Perc.  
J. Gtr.  
Ban.  
E. Bass  
FX 5

15

Bar. Tpt.  
Perc.  
J. Gtr.  
E. Bass  
FX 5

17

Bar. Tpt.  
Perc.  
Taiko  
J. Gtr.  
FX 5  
Solo

23

25

27

29

31

Bar. Tpt.  
Perc.  
J. Gtr.  
Ban.  
E. Bass  
FX 5

33

Bar. Tpt.  
Perc.  
J. Gtr.  
E. Bass  
FX 5  
Solo

35

Bar. Tpt.

Perc.

Taiko

J. Gtr.

E. Bass

FX 5

Solo

37

Bar. Tpt.

Perc.

J. Gtr.

Ban.

E. Bass

FX 5

Solo

39

Bar. Tpt.

Perc.

J. Gtr.

E. Bass

FX 5

Solo

41

Bsn.

Bar. Tpt.

Perc.

Taiko

J. Gtr.

E. Bass

FX 5

Solo

47

Bsn.

Bar. Tpt.

Perc.

J. Gtr.

E. Bass

49

Bsn.

Bar. Tpt.

Perc.

J. Gtr.

Ban.

E. Bass

Solo

51

53

55

Bar. Tpt.  
Perc.  
J. Gtr.  
Ban.  
E. Bass  
FX 5  
Solo

57

Bar. Tpt.  
Perc.  
J. Gtr.  
E. Bass  
FX 5

59

Bar. Tpt.

Perc.

Taiko

J. Gtr.

E. Bass

FX 5

Solo

61

Bar. Tpt.

Perc.

J. Gtr.

Ban.

E. Bass

FX 5

Solo

63

Bar. Tpt.

Perc.

J. Gtr.

E. Bass

FX 5

Solo

65

Bsn.

Bar. Tpt.

Perc.

Taiko

J. Gtr.

Ban.

E. Bass

FX 5

Solo

# Shaggy - In The Summer Time

Bassoon

♩ = 85,000046  
Melody

V.S.

2

Bassoon

53

# Shaggy - In The Summer Time

## Baroque Trumpet

♩ = 85,000046  
Trumpet 2

6

10

15

20

24

28

32

37

42

V.S.

Baroque Trumpet

47

52

56

61

64

# Shaggy - In The Summer Time

## Percussion

♩ = 85,000046  
Brush dr **2**

4

6

8

10

12

14

16

18

20

V.S.

Percussion

Percussion

42

44

46

48

50

52

54

56

58

60

V.S.

Percussion

62

64

65

Taiko Drums

Shaggy - In The Summer Time

♩ = 85,000046

Taiko

♩ = 85,000046

Muted gt 2

5

7

9

11

13

15

17

19

21

63

65

# Shaggy - In The Summer Time

Banjo

♩ = 85,000046

Banjo

**2**

5

8

14

20

25

31

37

46

51

2

# Banjo

54

57

62

# Shaggy - In The Summer Time

Fretless Electric Bass

♩ = 85,000046

Fretl.bs

2

6

3

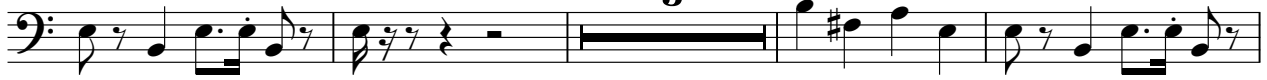

13

2

19

23

26

30

34

38

42

2

Fretless Electric Bass

47

51

55

59

63

♩ = 85,000046  
Voice oh

5

8

11

14

17

11

31

33

36

39

41

11

# Shaggy - In The Summer Time

Solo

$\text{♩} = 85,000046$

Piano 2

2

5

8

11

17

22

33

36

39

42

2

Solo

50

56

61

64
