

# Shawn Colvin - Sunny Came Home

♩ = 85,000046

sequenced by Stacy Rechelle Lear

4

sequenced by Stacy Rechelle Lear

5

sequenced by Stacy Rechelle Lear

6

sequenced by Stacy Rechelle Lear

7

sequenced by Stacy Rechelle Lear

8

sequenced by Stacy Rechelle Lear

9

sequenced by Stacy Rechelle Lear

10

Soprano

Alto

Tenor

Bass

sequenced by Stacy Rechelle Lear

11

Soprano

Alto

Tenor

Bass

sequenced by Stacy Rechelle Lear

12

Solo

Soprano

Alto

Tenor

Bass

sequenced by Stacy Rechelle Lear

13

Solo

Soprano

Alto

Tenor

Bass

sequenced by Stacy Rechelle Lear

14

sequenced by Stacy Rechelle Lear

15

sequenced by Stacy Rechelle Lear

16

sequenced by Stacy Rechelle Lear

17

sequenced by Stacy Rechelle Lear

18

Solo

Soprano

Alto

Tenor

Bass

sequenced by Stacy Rechelle Lear

19

Solo

Soprano

Alto

Tenor

Bass

sequenced by Stacy Rechelle Lear

20

Solo

Soprano

Alto

Tenor

Bass

sequenced by Stacy Rechelle Lear

21

Solo

Soprano

Alto

Tenor

Bass

sequenced by Stacy Rechelle Lear

22

sequenced by Stacy Rechelle Lear

23

24

Solo

sequenced by Stacy Rechelle Lear

Soprano

Alto

Tenor

Bass

25

Solo

sequenced by Stacy Rechelle Lear

Soprano

Alto

Tenor

Bass

sequenced by Stacy Rechelle Lear

26

sequenced by Stacy Rechelle Lear

27

28

Solo

sequenced by Stacy Rechelle Lear

Soprano

Alto

Tenor

Bass

29

Solo

Duet

sequenced by Stacy Rechelle Lear

Soprano

Alto

Tenor

Bass

sequenced by Stacy Rechelle Lear

30

sequenced by Stacy Rechelle Lear

31

Duet

32

Solo

Duet

sequenced by Stacy Rechelle Lear

Soprano

Alto

Tenor

Bass

33

Solo

sequenced by Stacy Rechelle Lear

Soprano

Alto

Tenor

Bass

34

Solo

sequenced by Stacy Rechelle Lear

Soprano

Alto

Tenor

Bass

35

Solo

sequenced by Stacy Rechelle Lear

Soprano

Alto

Tenor

Bass

36

Solo

sequenced by Stacy Rechelle Lear

Soprano

Alto

Tenor

Bass

37

Solo

sequenced by Stacy Rechelle Lear

Soprano

Alto

Tenor

Bass

38

Solo

Duet

sequenced by Stacy Rechelle Lear

39

Solo

Duet

sequenced by Stacy Rechelle Lear

40

Solo

sequenced by Stacy Rechelle Lear

Soprano

Alto

Tenor

Bass

41

Solo

sequenced by Stacy Rechelle Lear

Soprano

Alto

Tenor

Bass

sequenced by Stacy Rechelle Lear

42

Solo

Soprano

Alto

Tenor

Bass

sequenced by Stacy Rechelle Lear

43

Solo

Soprano

Alto

Tenor

Bass

44

Solo

sequenced by Stacy Rechelle Lear

Soprano

Alto

Tenor

Bass

45

Solo

sequenced by Stacy Rechelle Lear

Soprano

Alto

Tenor

Bass

46

Solo

sequenced by Stacy Rechelle Lear

Soprano

Alto

Tenor

Bass

47

Solo

sequenced by Stacy Rechelle Lear

Soprano

Alto

Tenor

Bass

48

Solo

sequenced by Stacy Rechelle Lear

Soprano

Alto

Tenor

Bass

49

Solo

sequenced by Stacy Rechelle Lear

Soprano

Alto

Tenor

Bass

51

Solo  
Soprano  
Alto  
Tenor  
Bass

53

Solo  
Soprano  
Alto  
Tenor  
Bass

55

Solo  
Soprano  
Alto  
Tenor  
Bass

57

Solo  
Soprano  
Alto  
Tenor  
Bass

59

Solo  
Soprano  
Alto  
Tenor  
Bass

60

Solo  
Soprano  
Alto  
Tenor  
Bass

61

Solo  
Soprano  
Alto  
Tenor  
Bass

62

Solo  
Soprano  
Alto  
Tenor  
Bass

64

Solo

Soprano

Alto

Tenor

Bass

66

Solo

Soprano

Alto

Tenor

Bass

67

Solo

Soprano

Alto

Tenor

Bass

68

Solo

Soprano

Alto

Tenor

Bass

69

Solo  
Soprano  
Alto  
Tenor  
Bass

71

Solo  
Soprano  
Alto  
Tenor  
Bass

♩ = 85,000046

73

Solo

Soprano

Alto

Tenor

Bass

75

Soprano

Alto

Tenor

Bass

81

$\text{♩} = 85,000046$

Solo

# Shawn Colvin - Sunny Came Home

Solo

$\text{♩} = 85,000046$

11

15

19

23

27

2

33

37

41

45

49

V.S.

53

57

61

65

69

♩ = 85,000046

♩ = 85,000046

73

~~85,000046~~ 85,000046

9

♩ = 85,000046

Duet

# Shawn Colvin - Sunny Came Home

♩ = 85,000046

**28**

**32**

**5**

**30**

**70**

♩ = 85,000046

**2**

**9**

♩ = 85,000046

sequenced by Stacy Rechelle Lear Shawn Colvin - Sunny Came Home

$\text{♩} = 85,000046$   
**3**

6

8

10

12

14

16

18

20

22

V.S.

24

26

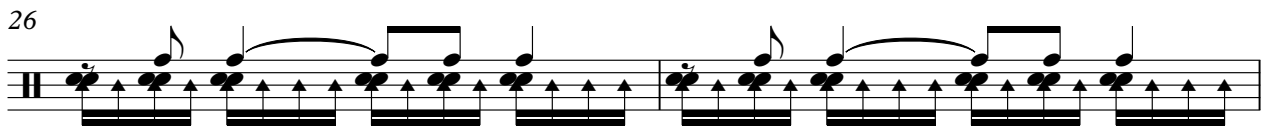

28

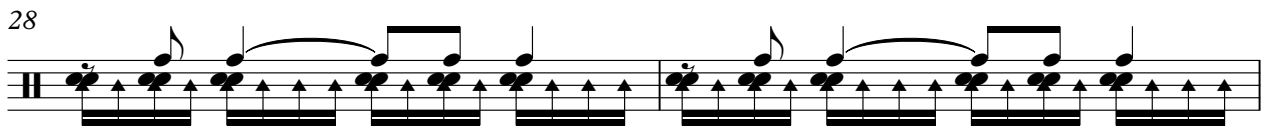

30

32

34

36

38

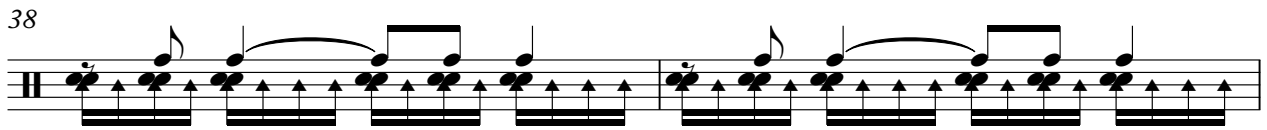

40

42

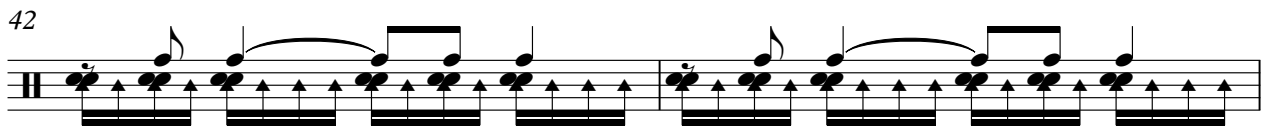

44

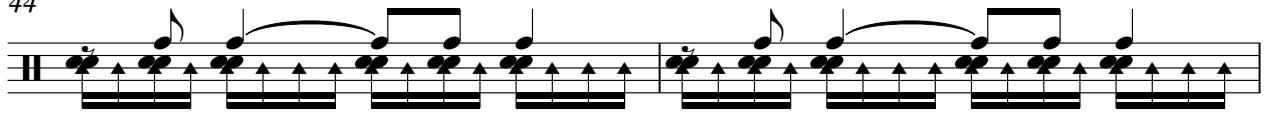

46

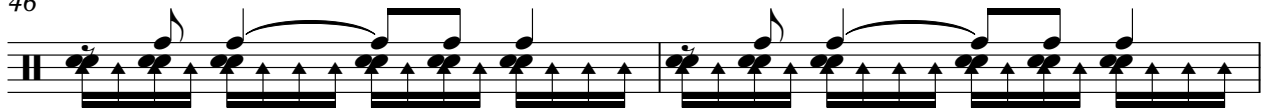

48

70

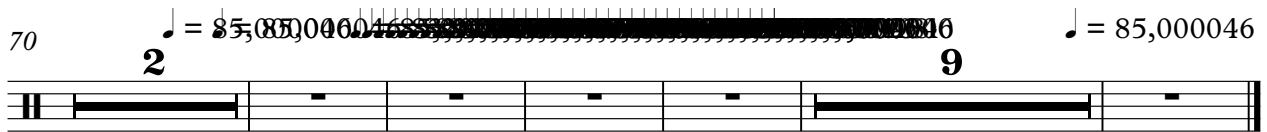

♩ = 85,000046 16 ♩ = 85,000046

# Shawn Colvin - Sunny Came Home

Soprano

♩ = 85,000046

6

11

16

21

26

32

38

43

48

V.S.

# Shawn Colvin - Sunny Came Home

Alto

$\text{♩} = 85,000046$

5

10

15

20

25

30

35

40

45

V.S.

50

54

58

63

68

♩ = 85,000046

72

♩ = 85,000046

♩ = 85,000046

74

♩ = 72,999954

♩ = 85,000046

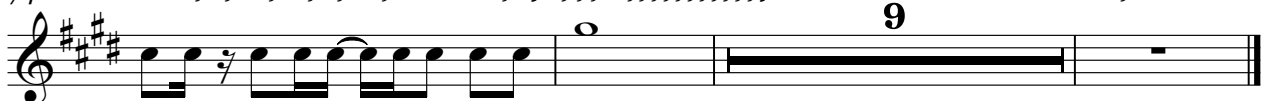

# Shawn Colvin - Sunny Came Home

Tenor

$\text{♩} = 85,000046$

7

12

17

21

24

28

33

38

42

V.S.

45

49

54

58

61

64

67

71

74

# Shawn Colvin - Sunny Came Home

Bass

♩ = 85,000046

V.S.

45

49

53

57

60

63

66

69

73

