

Eminem - Kim

♩ = 143,999878

Tubular Bells

Music Box

Music Box

Fretless Electric Bass

In the second verse there's what seems to be a mistake when the chord repeats itself. This is actu

7

Tub. B.

M. Box

M. Box

Syn. Str.

Vla.

Solo

Copyright © 2000 by Ben Mitchell
Copyright © 2000 by Ben Mitchell

12

Syn. Str.

Vla.

Solo

16

Perc.

E. Gtr.

E. Bass

Organ

Syn. Str.

Vla.

Solo

20

Perc.

E. Gtr.

E. Bass

Organ

Syn. Str.

Vla.

Solo

24

Perc.

E. Gtr.

E. Bass

Organ

Syn. Str.

Vla.

Solo

28

Perc.

E. Gtr.

E. Bass

Organ

Syn. Str.

Vla.

Solo

32

Perc.

E. Gtr.

E. Bass

Organ

Syn. Str.

Vla.

Solo

36

Perc.

E. Gtr.
A 0 0 0 0
B 2 2 2 2

E. Bass

Organ

Syn. Str.

Vla.

Solo

40

Perc.

E. Gtr.
A 4 4 4 4
B 7 7 7 7

E. Bass

Organ

Syn. Str.

Vla.

Solo

44

Perc.

E. Gtr.

E. Bass

Organ

Syn. Str.

Vln.

Vla.

Solo

48

Perc.

E. Gtr.

E. Bass

Organ

Syn. Str.

Vln.

Vla.

Solo

52

Perc.

E. Gtr.

E. Bass

Organ

Syn. Str.

Vln.

Vla.

Solo

T 0 0 0 0 1 1 1 1
 A 2 2 2 2 3 3 3 3
 B 0 0 0 0 5 5 5 5
 ? ? ? ? 2 2 2 2

55

Perc.

E. Gtr.

T						0	0	0	0
A						2	2	2	2
B						3	3	3	3

E. Bass

Organ

Syn. Str.

Vln.

Vla.

Solo

59

Perc.

E. Gtr.

E. Bass

Organ

Syn. Str.

Vln.

Vla.

Solo

0 0 0 0 1 1 1 1

2 2 2 2 3 3 3 3

0 0 0 0 5 5 5 5

3 ? 0 ? 0 ? 2 ? 3 3

0 ? 0 ? 2 ? 5 5

63

67

71

Perc.

E. Gtr.
A
B

E. Bass

Organ

Syn. Str.

Vla.

Solo

74

Perc.

E. Gtr.
A
B

E. Bass

Organ

Syn. Str.

Vla.

Solo

78

Perc.

E. Gtr.
A
B

E. Bass

Organ

Syn. Str.

Vla.

Solo

81

Perc.

E. Gtr.
A
B

E. Bass

Organ

Syn. Str.

Vla.

Solo

85

Perc.

E. Gtr.

E. Bass

Organ

Syn. Str.

Vla.

Solo

88

Perc.

E. Gtr.

E. Bass

Organ

Syn. Str.

Vla.

Solo

92

Perc.

E. Gtr.

E. Bass

Organ

Syn. Str.

Vla.

Solo

96

Perc.

E. Gtr.

E. Bass

Organ

Syn. Str.

Vla.

Solo

100

Perc.

E. Gtr.

E. Bass

Organ

Syn. Str.

Vla.

Solo

104

Perc.

E. Gtr.

E. Bass

Organ

Syn. Str.

Vln.

Vla.

Solo

108

Perc.

E. Gtr.

T	0	0	0	0	1	1	1
A	2	2	2	2	3	3	3
B	0	0	0	0	5	5	5
	?		?	?	2	5	5

E. Bass

Organ

Syn. Str.

Vln.

Vla.

Solo

111

Perc.

E. Gtr.

E. Bass

Organ

Syn. Str.

Vln.

Vla.

Solo

- Perc.**: Features a complex rhythmic pattern with various note values and rests.
- E. Gtr.**: Includes fretboard diagrams for strings T, A, and B. Fret numbers are indicated: 4, 7, 0, 4, 7, 7, 7, 0, 0, 0, 0, 2, 2, 3, 3, 3, 3.
- E. Bass**: Shows a bass line with notes and rests.
- Organ**: Features a repeating rhythmic pattern with chords.
- Syn. Str.**: Shows articulation marks for strings.
- Vln.**: Shows articulation marks and notes.
- Vla.**: Shows articulation marks and notes.
- Solo**: Shows a melodic line in the treble clef.

115

Perc.

E. Gtr.

T							
A		0 0	0 0			1 1	1 1
B		2 2	2 2			3 3	3 3
		0 0	0 0			5 5	5 5
	3 ?	0 ?	0 ?	0 ?	2 ?		

E. Bass

Organ

Syn. Str.

Vln.

Vla.

Solo

119

Perc.

E. Gtr.
T A B
4 4 4 4 0 0 0 0
7 7 7 7 3 3 3 3

E. Bass

Organ

Syn. Str.

Vln.

Vla.

Solo

123

Perc.

E. Gtr.
T A B
0 0 0 0 1 1 1 1
2 2 2 2 3 3 3 3
0 0 0 0 5 5 5 5

E. Bass

Organ

Syn. Str.

Vln.

Vla.

Solo

127

Perc.

E. Gtr.
A
B

E. Bass

Organ

Syn. Str.

Vla.

Solo

131

Perc.

E. Gtr.
A
B

E. Bass

Organ

Syn. Str.

Vla.

Solo

135

Perc.

E. Gtr.
T A B
4 4 4 4 0 0 0
7 7 7 7 3 3 3
7 7 7 7 3 3 3

E. Bass

Organ

Syn. Str.

Vla.

Solo

139

Perc.

E. Gtr.
T A B
0 0 0 0 1 1 1
2 2 2 2 3 3 3
0 0 0 0 5 5 5

E. Bass

Organ

Syn. Str.

Vla.

Solo

143

Perc.

E. Gtr.

E. Bass

Organ

Syn. Str.

Vla.

Solo

147

Perc.

E. Gtr.

E. Bass

Organ

Syn. Str.

Vla.

Solo

151

Perc.

E. Gtr.
A
B

E. Bass

Organ

Syn. Str.

Vla.

Solo

155

Perc.

E. Gtr.
A
B

E. Bass

Organ

Syn. Str.

Vla.

Solo

159

Perc.

E. Gtr.
T A B
4 4 4 4 0 0 0
7 7 7 7 3 3 3
7 7 7 7 3 3 3

E. Bass

Organ

Syn. Str.

Vla.

Solo

163

Perc.

E. Gtr.
T A B
0 0 0 0 1 1 1
2 2 0 0 3 3 3
0 0 0 0 5 5 5

E. Bass

Organ

Syn. Str.

Vla.

Solo

167

Perc.

E. Gtr.
A
B

E. Bass

Organ

Syn. Str.

Vla.

Solo

171

Perc.

E. Gtr.
A
B

E. Bass

Organ

Syn. Str.

Vla.

Solo

175

Perc.

E. Gtr.

T							
A		4 4	4 4		0 0	0 0	
B		7 7	7 7	0 0	2 2	2 2	3 3
		0 7	7 7		3 3	3 3	
		?		?	?	?	

E. Bass

Organ

Syn. Str.

Vln.

Vla.

Solo

179

Perc.

E. Gtr.

E. Bass

Organ

Syn. Str.

Vln.

Vla.

Solo

The guitar part (E. Gtr.) includes the following fretboard diagrams for strings T, A, and B:

	0	0	0	0	1	1	1	1
T	2	2	2	2	3	3	3	3
A	0	0	0	0	5	5	5	5
B	?	?	?	?	2	2	2	2

183

187

Perc.

E. Gtr.

E. Bass

Organ

Syn. Str.

Vln.

Vla.

Solo

191

Perc.

E. Gtr.

E. Bass

Organ

Syn. Str.

Vln.

Vla.

Solo

195

E. Gtr.

E. Bass

Organ

Syn. Str.

Vln.

Solo

E. Gtr.
 TAB
 4 4
 7 7
 7 7

E. Bass

Organ

Syn. Str.

Vln.

Solo

Organ

Syn. Str.

Vln.

Solo

Organ

Syn. Str.

Vln.

Solo

Vln.

Percussion

Eminem - Kim

♩ = 143,999878

15

19

24

29

34

39

44

49

54

59

Copyright © 2000 by Ben Mitchell
Copyright © 2000 by Ben Mitchell

V.S.

64

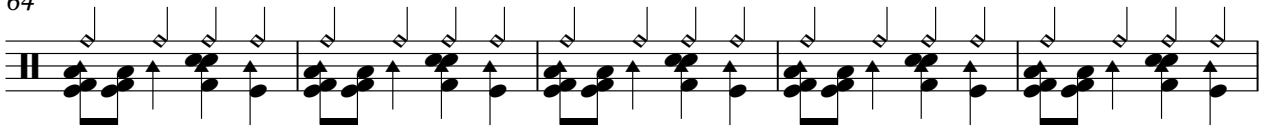

69

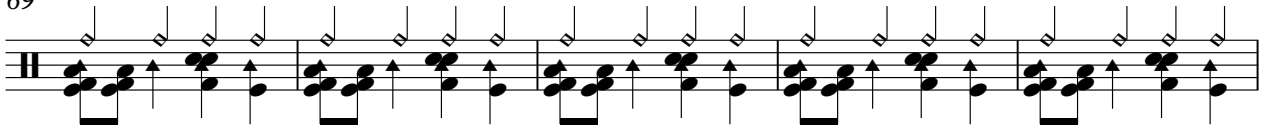

74

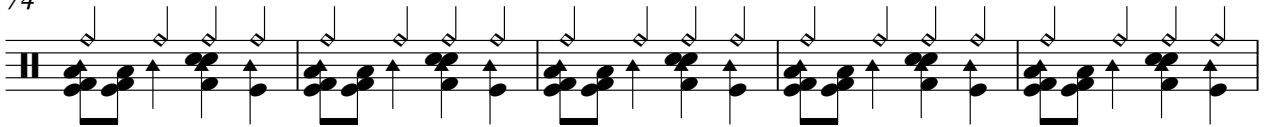

79

84

89

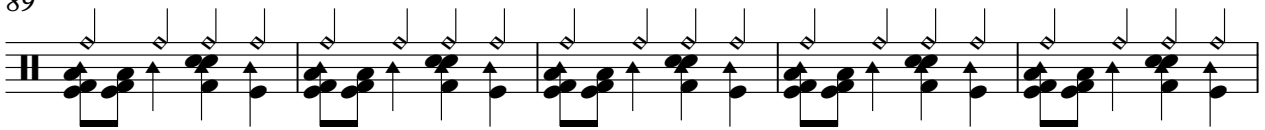

94

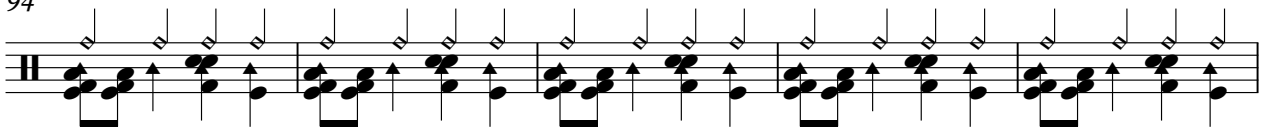

99

104

109

114

119

124

129

134

139

144

149

154

159

V.S.

164

169

174

179

184

189

23

Tubular Bells

Eminem - Kim

♩ = 143,999878

7

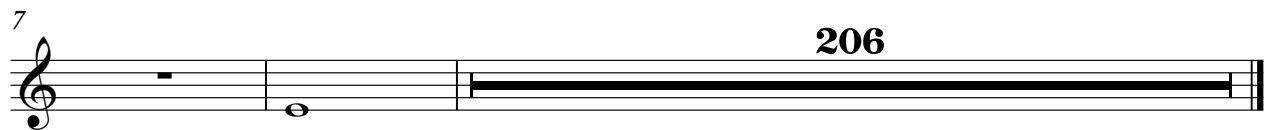

206

Copyright © 2000 by Ben Mitchell
Copyright © 2000 by Ben Mitchell

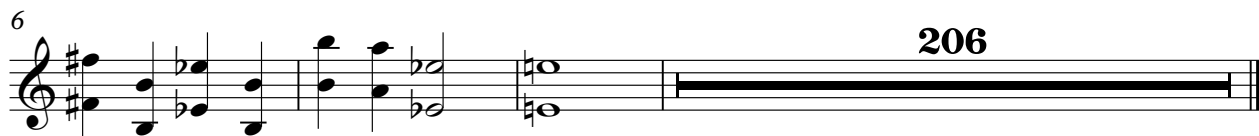

Eminem - Kim

7-string Electric Guitar

♩ = 143,999878

15

E									
T									
A									
B									
E									
A									
				4 4	4 4			0 0	0 0
				7 7	7 7			2 2	2 2
				7 7	7 7			3 3	3 3

20

T									
A	0 0	0 0							
B	2 2	2 2							
	0 0	0 0							
				1 1	1 1			4 4	4 4
				3 3	3 3			7 7	7 7
				5 5	5 5			7 7	7 7

26

T									
A	0 0	0 0							
B	2 2	2 2							
	3 3	3 3							
				0 0	0 0			1 1	1 1
				2 2	2 2			3 3	3 3
				0 0	0 0			5 5	5 5

32

T									
A	4 4	4 4							
B	7 7	7 7							
	7 7	7 7							
				0 0	0 0			0 0	0 0
				2 2	2 2			2 2	2 2
				3 3	3 3			0 0	0 0

38

T									
A	1 1	1 1							
B	3 3	3 3							
	5 5	5 5							
				4 4	4 4			0 0	0 0
				7 7	7 7			2 2	2 2
				7 7	7 7			3 3	3 3

44

T									
A	0 0	0 0							
B	2 2	2 2							
	0 0	0 0							
				1 1	1 1			4 4	4 4
				3 3	3 3			7 7	7 7
				5 5	5 5			0 7	7 7

50

T									
A	0 0	0 0							
B	2 2	2 2							
	3 3	3 3							
				0 0	0 0			1 1	1 1
				2 2	2 2			3 3	3 3
				0 0	0 0			5 5	5 5

55

T									
A									
B									
				4 4	4 4			0 0	0 0
				7 7	7 7			2 2	2 2
				0 7	7 7			3 3	3 3

60

T									
A	0 0	0 0							
B	2 2	2 2							
	0 0	0 0							
				1 1	1 1			4 4	4 4
				3 3	3 3			7 7	7 7
				5 5	5 5			7 7	7 7

66

T									
A	0 0	0 0							
B	2 2	2 2							
	3 3	3 3							
				0 0	0 0			1 1	1 1
				2 2	2 2			3 3	3 3
				0 0	0 0			5 5	5 5

Copyright © 2000 by Ben Mitchell
Copyright © 2000 by Ben Mitchell

T							
A	4 4	4 4		4 4	4 4	0 0	0 0
B	7 7	7 7		7 7	7 7	2 2	2 2
						0 0	0 0

78

T							
A	1 1	1 1		4 4	4 4	0 0	0 0
B	3 3	3 3		7 7	7 7	2 2	2 2
						3 3	3 3

84

T							
A	0 0	0 0		1 1	1 1	4 4	4 4
B	2 2	2 2		3 3	3 3	7 7	7 7
	0 0	0 0		5 5	5 5	7 7	7 7

90

T							
A	0 0	0 0		0 0	0 0	1 1	1 1
B	2 2	2 2		2 2	2 2	3 3	3 3
	3 3	3 3		0 0	0 0	5 5	5 5

96

T							
A	4 4	4 4		0 0	0 0	0 0	0 0
B	7 7	7 7		2 2	2 2	2 2	2 2
	7 7	7 7		3 3	3 3	0 0	0 0

102

T							
A	1 1	1 1		4 4	4 4	0 0	0 0
B	3 3	3 3		7 7	7 7	2 2	2 2
	5 5	5 5		0 0	0 0	3 3	3 3
				?	?	?	?

108

T							
A	0 0	0 0		1 1	1 1	4 4	4 4
B	2 2	2 2		3 3	3 3	7 7	7 7
	0 0	0 0		5 5	5 5	0 0	0 0
	?	?	?	?	?	?	?

113

T							
A		0 0	0 0		0 0	0 0	
B		2 2	2 2		2 2	2 2	
	0 0	3 3	3 3		0 0	0 0	
	?	?	?	?	?	?	?

118

T							
A	1 1	1 1		4 4	4 4	0 0	0 0
B	3 3	3 3		7 7	7 7	2 2	2 2
	5 5	5 5		7 7	7 7	3 3	3 3
	?	?	?	?	?	?	?

124

T							
A	0 0	0 0		1 1	1 1	4 4	4 4
B	2 2	2 2		3 3	3 3	7 7	7 7
	0 0	0 0		5 5	5 5	7 7	7 7

T	0 0	0 0	0 0	0 0		
A	2 2	2 2	2 2	2 2	1 1	1 1
B	3 3	3 3	0 0	0 0	3 3	3 3
					5 5	5 5

136

T			0 0	0 0	0 0	0 0
A	4 4	4 4	2 2	2 2	2 2	2 2
B	7 7	7 7	3 3	3 3	0 0	0 0
	7 7	7 7				

142

T					0 0	0 0
A	1 1	1 1	4 4	4 4	2 2	2 2
B	3 3	3 3	7 7	7 7	3 3	3 3
	5 5	5 5	7 7	7 7		

148

T	0 0	0 0				
A	2 2	2 2	1 1	1 1	4 4	4 4
B	0 0	0 0	3 3	3 3	7 7	7 7
			5 5	5 5	7 7	7 7

154

T	0 0	0 0	0 0	0 0		
A	2 2	2 2	2 2	2 2	1 1	1 1
B	3 3	3 3	0 0	0 0	3 3	3 3
					5 5	5 5

160

T			0 0	0 0	0 0	0 0
A	4 4	4 4	2 2	2 2	2 2	2 2
B	7 7	7 7	3 3	3 3	0 0	0 0
	7 7	7 7				

166

T					0 0	0 0
A	1 1	1 1	4 4	4 4	2 2	2 2
B	3 3	3 3	7 7	7 7	3 3	3 3
	5 5	5 5	7 7	7 7		

171

T		0 0	0 0			
A		2 2	2 2		1 1	1 1
B		0 0	0 0		3 3	3 3
					5 5	5 5

Exercise 176: A 7-string guitar tab with five measures. The strings are labeled T (top), A, and B (bottom). Fingerings are indicated by numbers 0-4. Rhythmic values are shown as 2, 3, or 0. Question marks are placed below the staff to indicate missing information.

T			0 0	0 0	0 0
A	4 4	4 4	2 2	2 2	2 2
B	7 7	7 7	3 3	3 3	0 0
	0 0	0 0			0 0
	?	?	?	?	?

181

Exercise 181: A 7-string guitar tab with five measures. Fingerings include 1, 3, 5, 7, and 0. Rhythmic values are 2, 3, or 0. Question marks are present below the staff.

T					
A		1 1	1 1	4 4	4 4
B		3 3	3 3	7 7	7 7
	0 0	2 5	5 5	0 7	0 0
	?	?	?	?	?

186

Exercise 186: A 7-string guitar tab with five measures. Fingerings include 0, 2, 3, 5, and 1. Rhythmic values are 3, 2, or 0. Question marks are present below the staff.

T	0 0	0 0	0 0	0 0	1 1
A	2 2	2 2	2 2	2 2	3 3
B	3 3	3 3	0 0	0 0	5 5
	3		3	0	2
	?	?	?	?	?

191

Exercise 191: A 7-string guitar tab with five measures. Fingerings include 4, 7, 0, and 3. Rhythmic values are 2, 3, or 0. Question marks are present below the staff.

T				0 0	0 0
A		4 4	4 4	2 2	2 2
B		7 7	7 7	3 3	3 3
	2 2	0 7	0 0		
	?	?	?	?	?

196

Exercise 196: A 7-string guitar tab with three measures. Fingerings include 0, 2, 3, 5, and 1. Rhythmic values are 0, 2, or 3. Question marks are present below the staff.

T	0 0	0 0		1 1	1 1
A	2 2	2 2		3 3	3 3
B	0 0	0 0		5 5	5 5
	0		0	2	
	?	?	?	?	?

199

Exercise 199: A 7-string guitar tab with two measures. Fingerings include 4, 7, and 0. Rhythmic values are 2. A thick black bar is drawn across the strings in the second measure. Question marks are present below the staff.

T					
A		4 4			
B		7 7			
	2 2	7 7			
	?	?			

Fretless Electric Bass Eminem - Kim

♩ = 143,999878

In the second verse there's what seems to be a mistake when the chord repeats itself. This is actually present

15

15 16 17 18 19

20

20 21 22 23 24 25

26

26 27 28 29 30 31

32

32 33 34 35 36 37

38

38 39 40 41 42 43

44

44 45 46 47 48 49

50

50 51 52 53 54 55

56

56 57 58 59 60 61

62

62 63 64 65 66 67

68

68 69 70 71 72 73

Copyright © 2000 by Ben Mitchell
Copyright © 2000 by Ben Mitchell

74

80

86

92

98

104

110

116

122

128

4

Fretless Electric Bass

194

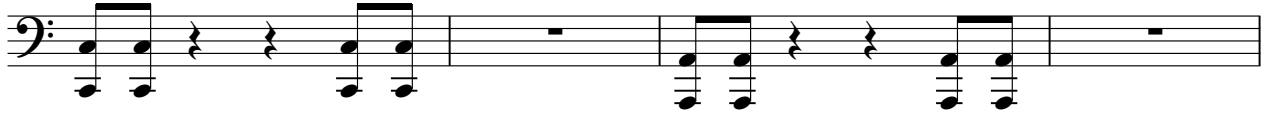

198

Rock Organ

Eminem - Kim

♩ = 143,999878

15

19

23

27

31

35

39

43

V.S.

Copyright © 2000 by Ben Mitchell
Copyright © 2000 by Ben Mitchell

Rock Organ

Rock Organ

79

83

87

91

95

99

103

107

V.S.

Rock Organ

143

147

151

155

159

163

167

171

Rock Organ

Rock Organ

206

7

Synth Strings

Eminem - Kim

♩ = 143,999878

7

13

20

27

34

41

48

55

62

69

Copyright © 2000 by Glen Mitchell
Copyright © 2000 by Glen Mitchell

V.S.

Synth Strings

Measures shown: 146, 153, 160, 167, 174, 181, 188, 195, 202, 206.

Violin

Eminem - Kim

♩ = 143,999878

47

52

58

64

40

108

114

118

56

Copyright © 2000 by Ben Mitchell
Copyright © 2000 by Ben Mitchell

176

182

188

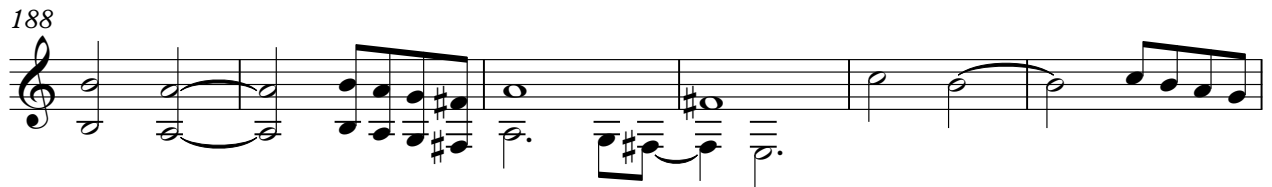

194

201

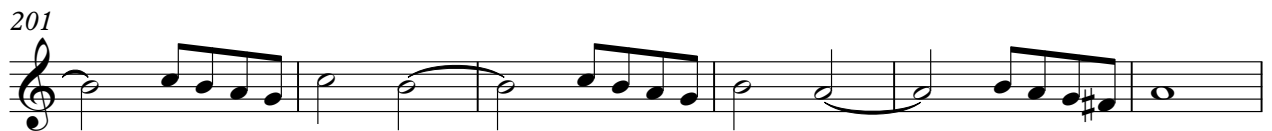

207

211

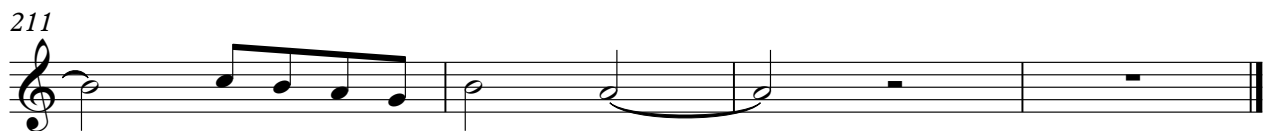

Viola

Eminem - Kim

♩ = 143,999878

7

15

24

33

42

51

60

69

78

87

Copyright © 2000 by Ben Mitchell
Copyright © 2000 by Ben Mitchell

Viola

96

105

114

123

132

141

150

159

168

177

186

23

Solo

Eminem - Kim

♩ = 143,999878

7

11

15

19

23

27

31

35

39

43

Copyright © 2000 by Ben Mitchell
Copyright © 2000 by Ben Mitchell

V.S.

47

51

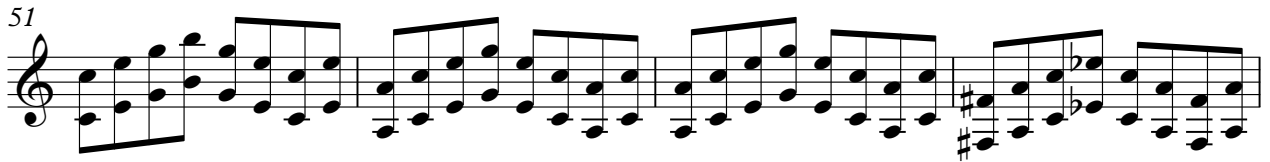

55

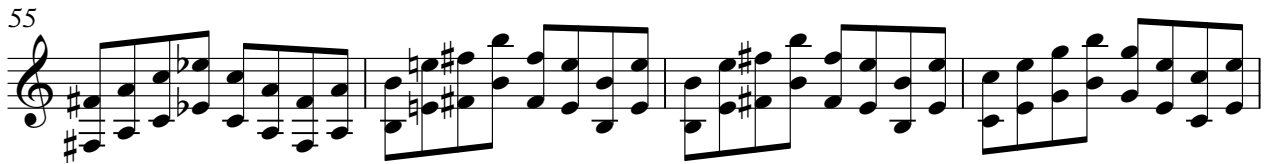

59

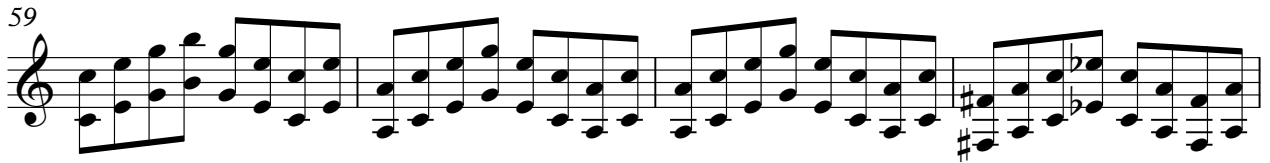

63

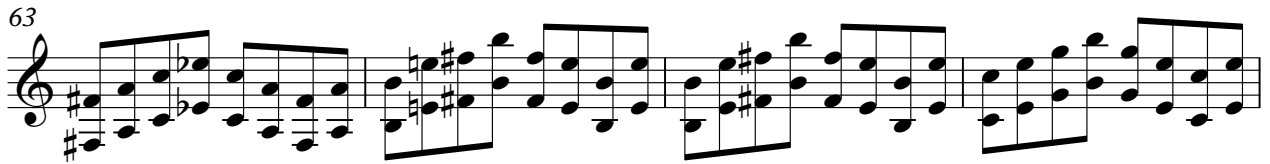

67

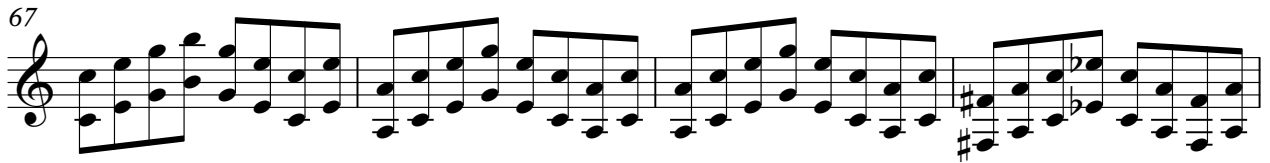

71

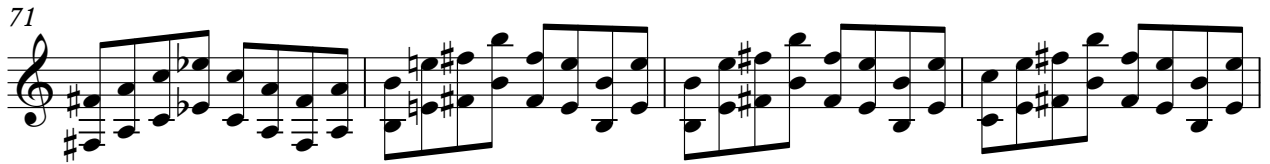

75

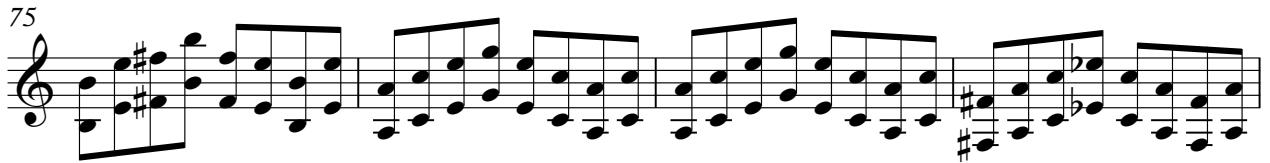

79

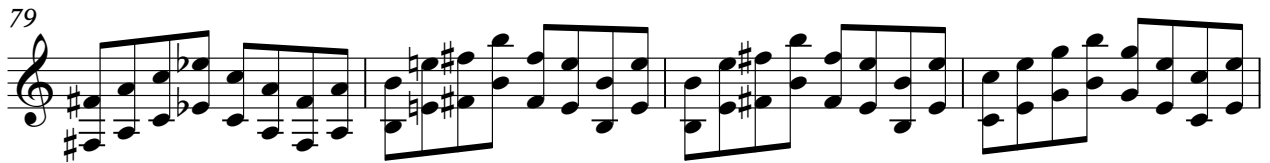

83

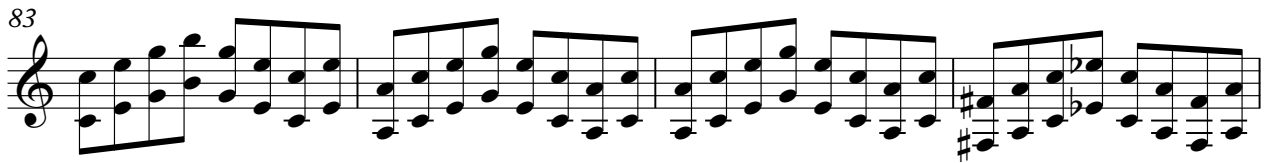

87

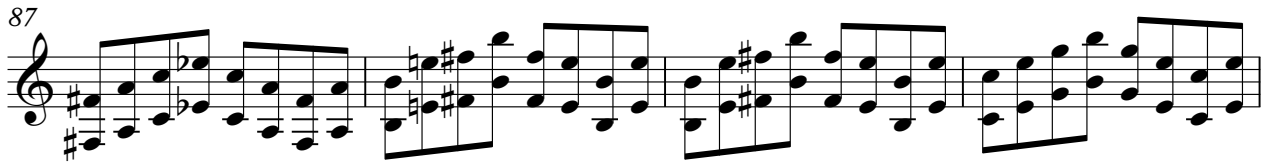

91

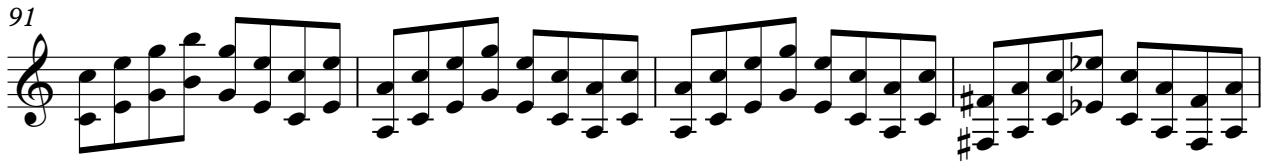

95

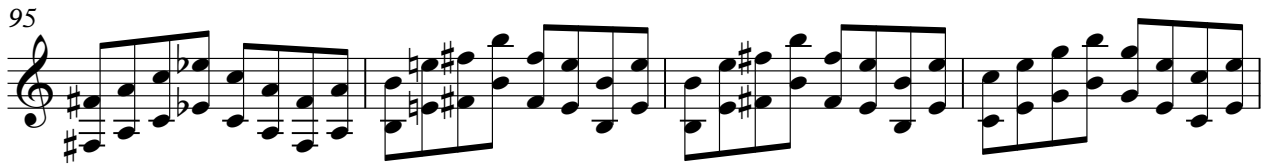

99

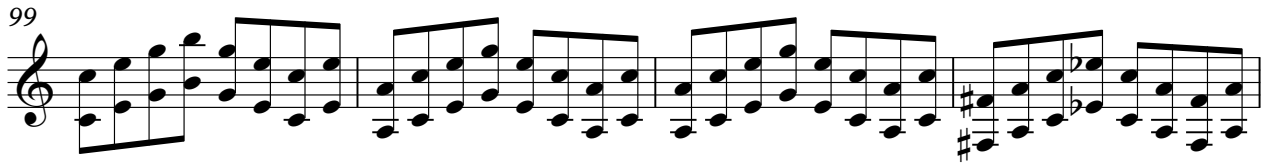

103

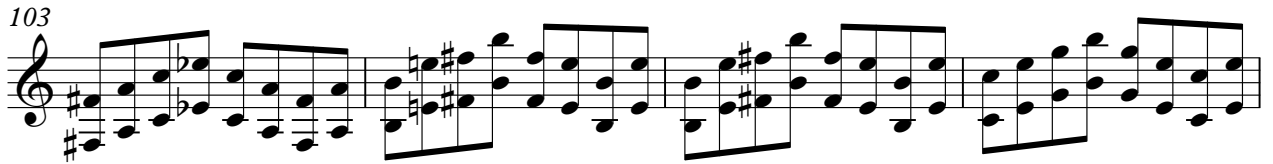

107

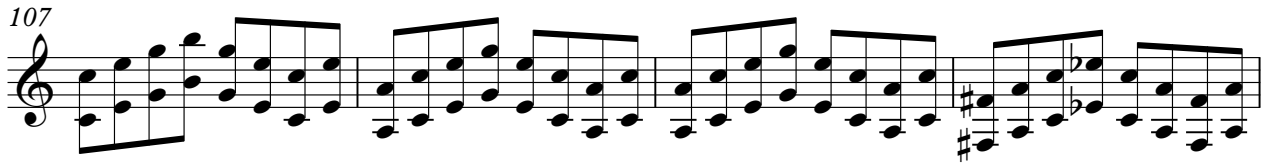

111

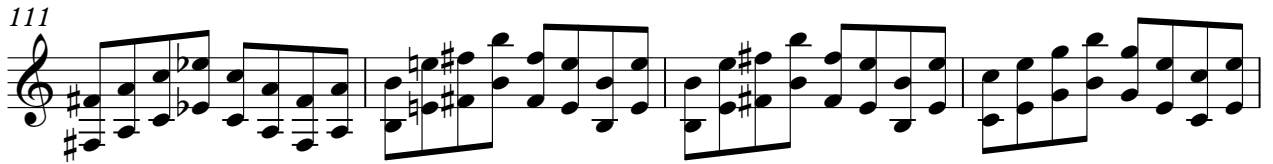

115

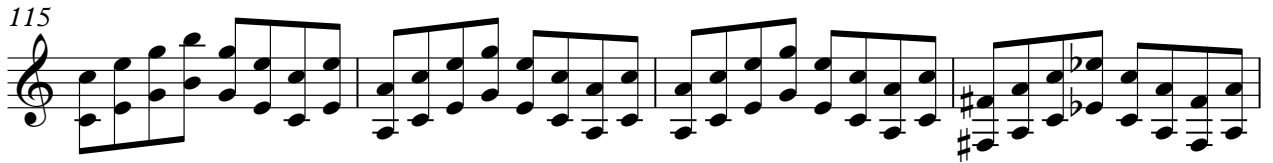

119

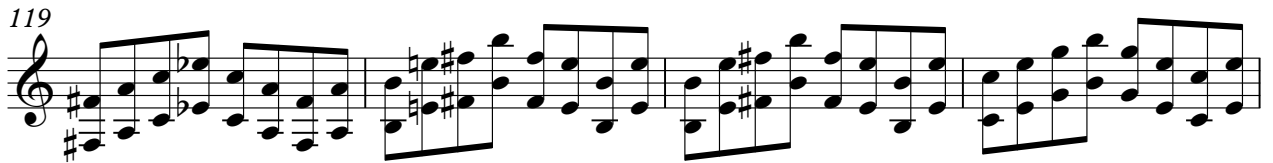

123

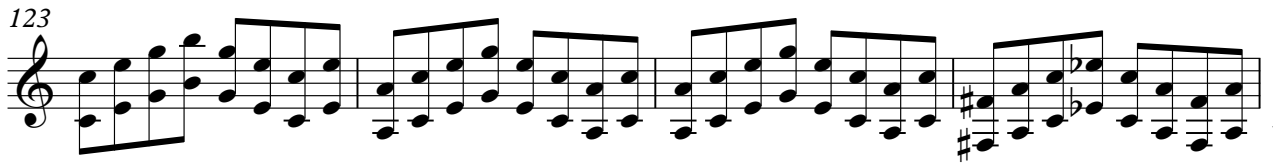

V.S.

127

131

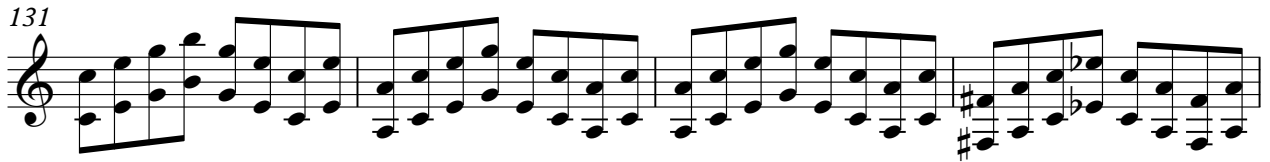

135

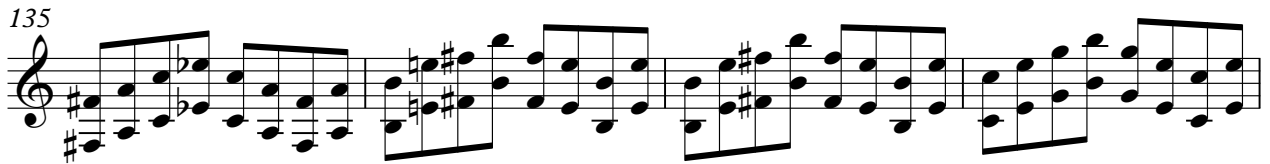

139

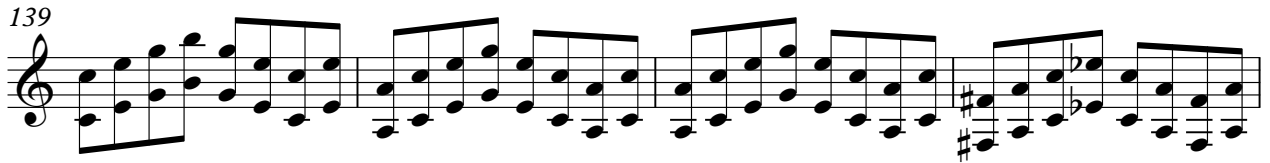

143

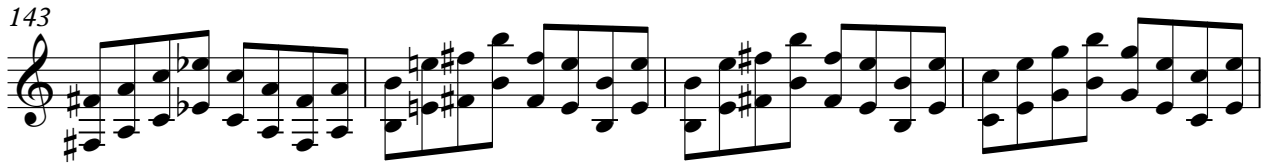

147

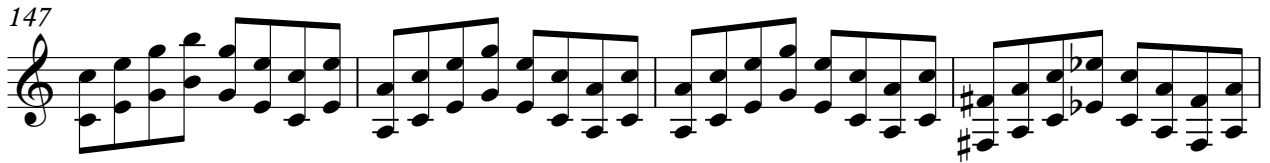

151

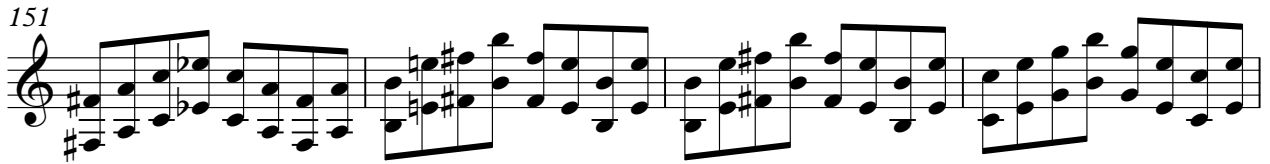

155

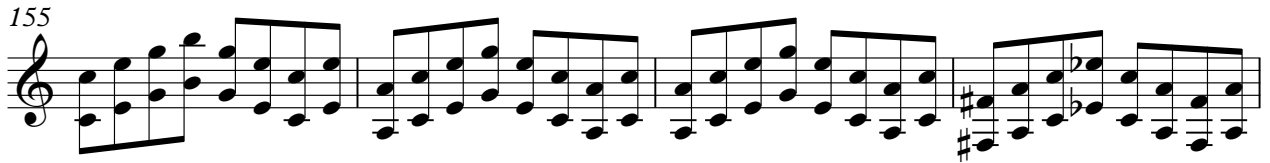

159

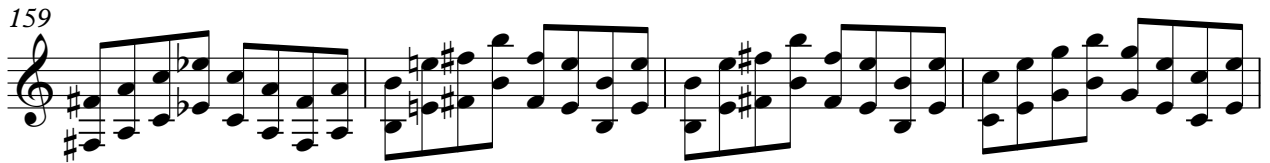

163

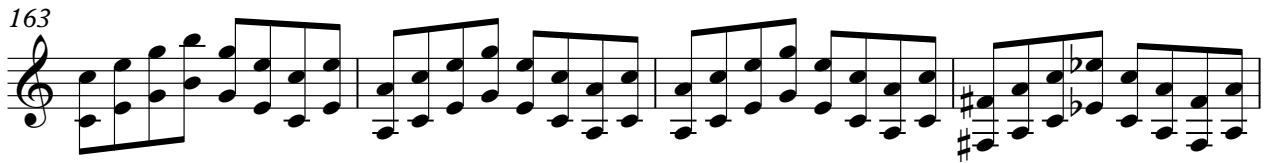

167

171

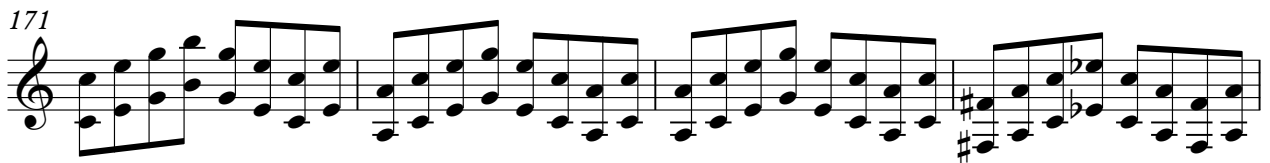

175

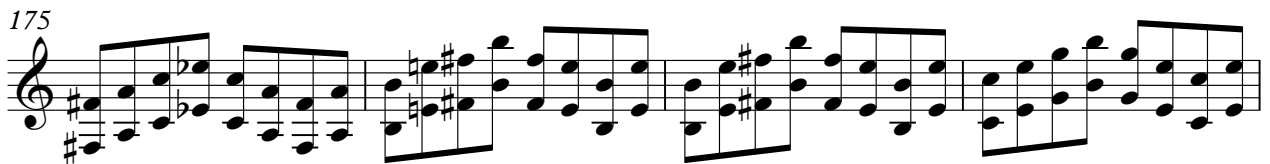

179

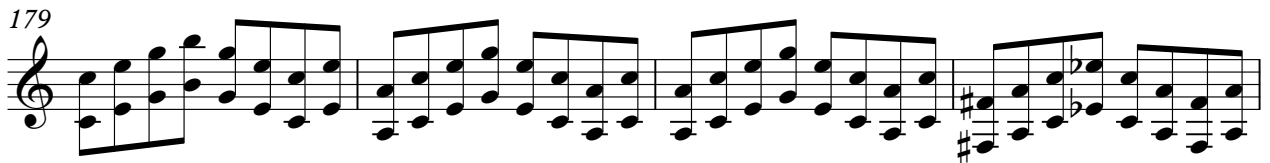

183

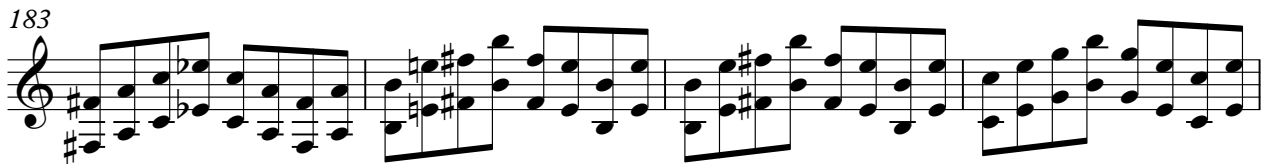

187

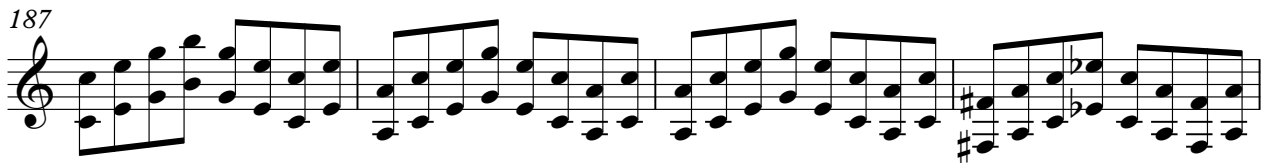

191

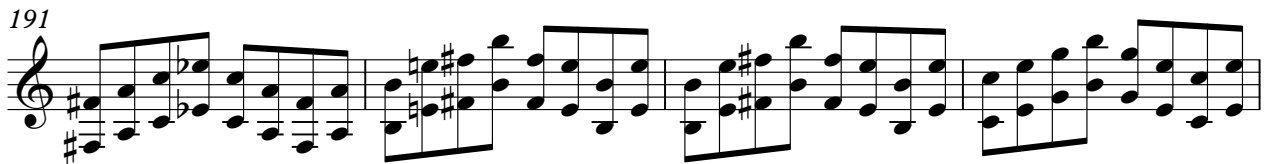

195

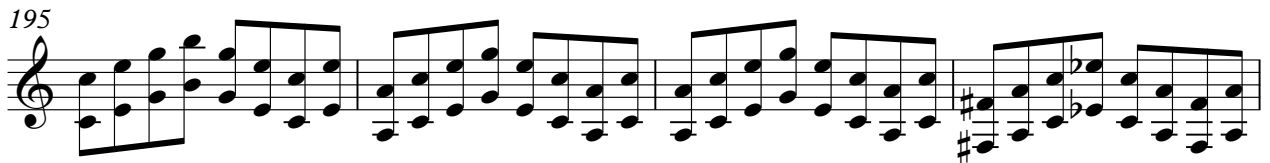

199

203

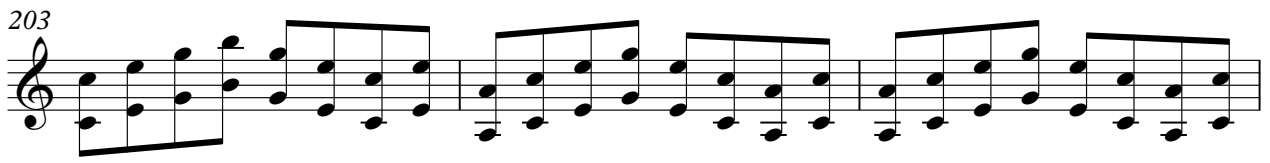

V.S.

6

Solo

206
