

Sheryl Crow - All I Want To Do

♩ = 122,000816

drummix

vocals

strings

sliguitr

4

drummix

vocals

strings

sliguitr

5

drummix

vocals

strings

sliguitr

9

drummix
bass
e-piano
vocals
sliguitr
rhyguit

10

drummix
bass
e-piano
vocals
sliguitr
rhyguit

12

drummix

bass

e-piano

vocals

sliguitr

rhyguit

14

drummix

bass

e-piano

vocals

sliguitr

rhyguit

16

drummix

bass

e-piano

vocals

sliguitr

rhyguit

17

drummix

bass

e-piano

vocals

sliguitr

rhyguit

18

drummix

bass

e-piano

vocals

sliguitr

rhyguit

19

drummix

bass

e-piano

vocals

sliguitr

rhyguit

20

drummix

bass

e-piano

vocals

sliguitr

rhyguit

21

drummix

bass

e-piano

vocals

sliguitr

rhyguit

22

drummix

bass

e-piano

vocals

sliguitr

rhyguit

23

drummix

bass

e-piano

vocals

sliguitr

rhyguit

25

drummix

bass

e-piano

vocals

sliguitr

rhyguit

26

drummix

bass

e-piano

vocals

sliguitr

rhyguit

28

drummix

bass

e-piano

vocals

strings

sliguitr

rhyguit

30

drummix

bass

e-piano

vocals

strings

rhyguit

33

drummix

bass

e-piano

vocals

choir

strings

rhyguit

35

drummix

bass

e-piano

vocals

choir

sliguitr

rhyguit

37

drummix

bass

e-piano

vocals

choir

sliguitr

rhyguit

39

drummix

bass

e-piano

vocals

choir

sliguitr

rhyguit

41

drummix

bass

e-piano

vocals

choir

sliguitr

rhyguit

43

drummix

bass

e-piano

vocals

choir

sliguitr

rhyguit

45

drummix

bass

e-piano

vocals

choir

sliguitr

rhyguit

47

drummix

bass

e-piano

vocals

choir

sliguitr

rhyguit

49

drummix

bass

e-piano

sliguitr

rhyguit

51

drummix

bass

e-piano

sliguitr

rhyguit

53

drummix

bass

e-piano

sliguitr

rhyguit

55

drummix

bass

e-piano

vocals

sliguitr

rhyguit

57

drummix

bass

e-piano

vocals

sliguitr

rhyguit

59

drummix

bass

e-piano

vocals

sliguitr

rhyguit

60

drummix

bass

e-piano

vocals

sliguitr

rhyguit

61

drummix

bass

e-piano

vocals

sliguitr

rhyguit

63

drummix

bass

e-piano

vocals

sliguitr

rhyguit

65

drummix

bass

e-piano

vocals

sliguitr

rhyguit

66

drummix

bass

e-piano

vocals

strings

sliguitr

rhyguit

68

drummix

bass

e-piano

vocals

strings

rhyguit

71

drummix

bass

e-piano

vocals

choir

strings

rhyguit

73

drummix

bass

e-piano

vocals

choir

sliguitr

rhyguit

75

drummix

bass

e-piano

vocals

choir

sliguitr

rhyguit

77

drummix

bass

e-piano

vocals

choir

sliguitr

rhyguit

79

drummix

bass

e-piano

vocals

choir

sliguitr

rhyguit

81

drummix

bass

e-piano

vocals

choir

sliguitr

rhyguit

83

drummix

bass

e-piano

vocals

choir

sliguitr

rhyguit

85

drummix

bass

e-piano

vocals

choir

sliguitr

rhyguit

87

drummix

bass

e-piano

sliguitr

rhyguit

89

drummix

bass

e-piano

sliguitr

rhyguit

91

drummix

bass

e-piano

strings

sliguitr

rhyguit

93

drummix

bass

e-piano

vocals

strings

sliguitr

rhyguit

95

drummix
bass
e-piano
vocals
strings
sliguitr
rhyguit

This block contains the musical score for measures 95 and 96. It features seven staves: drummix, bass, e-piano, vocals, strings, sliguitr, and rhyguit. The drummix staff shows a complex rhythmic pattern with many 'x' marks. The bass, e-piano, and rhyguit staves contain melodic and harmonic lines. The strings and sliguitr staves have long, sustained notes. The vocals staff shows a melodic line with some accidentals.

97

drummix
bass
e-piano
vocals
strings
sliguitr
rhyguit

This block contains the musical score for measures 97 and 98. It features seven staves: drummix, bass, e-piano, vocals, strings, sliguitr, and rhyguit. The drummix staff shows a complex rhythmic pattern with many 'x' marks. The bass, e-piano, and rhyguit staves contain melodic and harmonic lines. The strings and sliguitr staves have long, sustained notes. The vocals staff shows a melodic line with some accidentals.

99

drummix

bass

e-piano

vocals

choir

strings

sliguitr

rhyguit

101

drummix

bass

e-piano

vocals

choir

sliguitr

rhyguit

103

drummix

bass

e-piano

vocals

choir

sliguitr

rhyguit

105

drummix

bass

e-piano

vocals

choir

sliguitr

rhyguit

107

drummix

bass

e-piano

vocals

choir

sliguitr

rhyguit

109

drummix

bass

e-piano

vocals

choir

sliguitr

rhyguit

111

drummix

bass

e-piano

vocals

choir

sliguitr

rhyguit

113

drummix

bass

e-piano

vocals

choir

sliguitr

rhyguit

115

drummix

bass

e-piano

vocals

choir

sliguitr

rhyguit

117

drummix

bass

e-piano

vocals

choir

sliguitr

rhyguit

119

drummix
bass
e-piano
vocals
choir
sliguitr
rhyguit

121

drummix
bass
e-piano
vocals
choir
sliguitr
rhyguit

123

drummix
bass
e-piano
vocals
choir
sliguitr
rhyguit

125

drummix
bass
e-piano
vocals
choir
sliguitr
rhyguit

127

drummix

bass

e-piano

sliguitr

rhyguit

129

drummix

bass

e-piano

sliguitr

rhyguit

131

drummix

bass

e-piano

sliguitr

rhyguit

133

drummix

bass

e-piano

sliguitr

rhyguit

135

drummix

bass

e-piano

sliguitr

rhyguit

138

drummix

bass

e-piano

sliguitr

rhyguit

139

drummix

bass

e-piano

sliguitr

rhyguit

141

bass

e-piano

sliguitr

rhyguit

148

drummix

156

drummix

164

drummix

170

drummix

Sheryl Crow - All I Want To Do

drummix

♩ = 122,000816

7

11

14

17

20

23

26

30

34

V.S.

38

42

46

50

54

57

60

63

66

70

74

78

82

86

90

94

97

100

104

108

V.S.

112

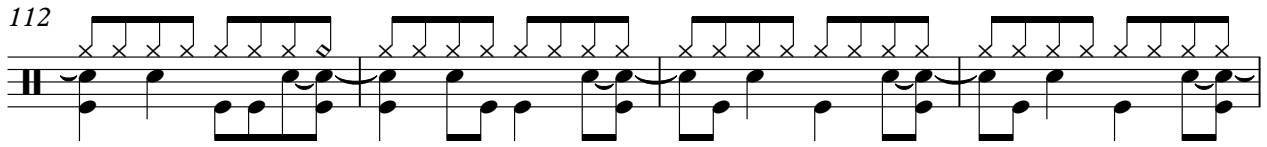

116

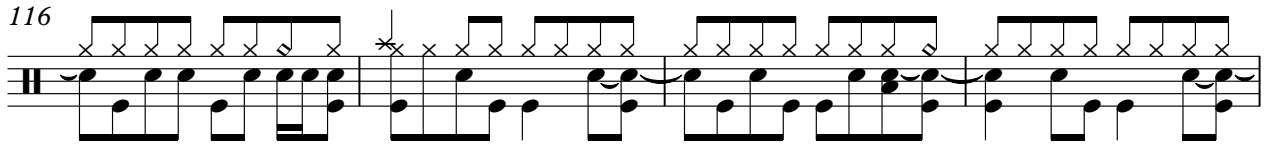

120

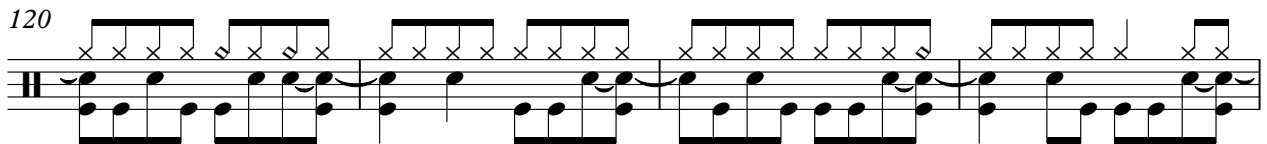

124

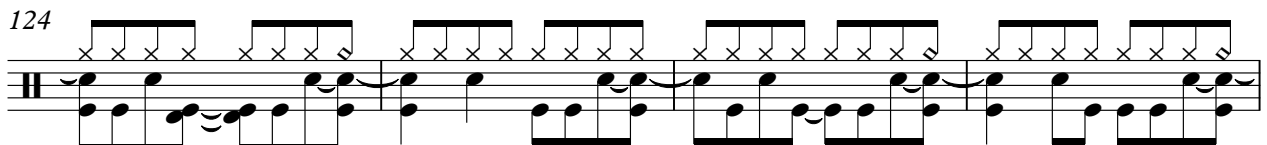

128

132

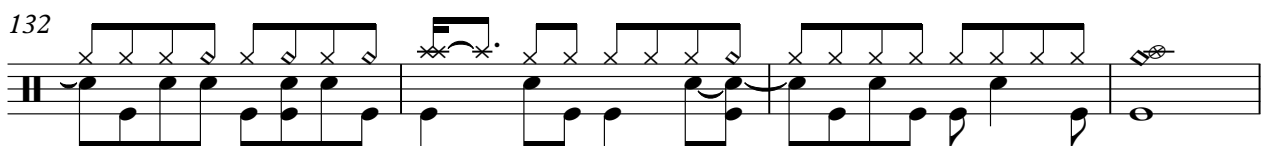

136

Sheryl Crow - All I Want To Do

bass

♩ = 122,000816

7

11

15

18

22

26

30

34

38

42

V.S.

V.S.

123

127

131

135

140

Sheryl Crow - All I Want To Do

e-piano

♩ = 122,000816

8

11

14

17

19

22

25

28

31

34

V.S.

37

40

43

46

49

52

55

58

61

64

V.S.

97

100

103

106

109

112

115

118

121

124

127

130

133

136

138

139

141

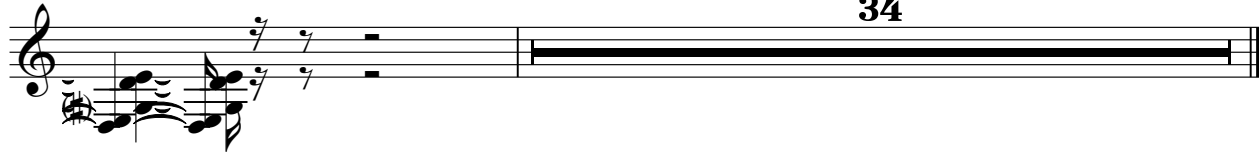

Sheryl Crow - All I Want To Do

vocals

♩ = 122,000816

5

9

12

15

18

21

24

27

30

V.S.

34

38

42

46

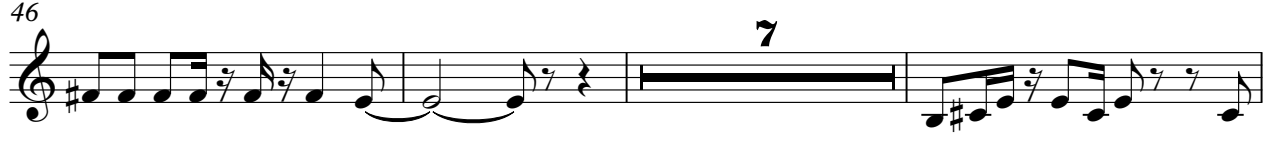

56

59

62

65

68

72

76

80

84

94

97

100

104

108

112

116

V.S.

4

vocals

120

124

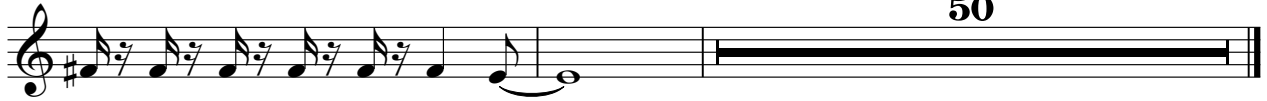

50

Sheryl Crow - All I Want To Do

choir

♩ = 122,000816

33

36

41

45

48 **24**

75

80

83 **14**

100

104

108

113

118

122

125

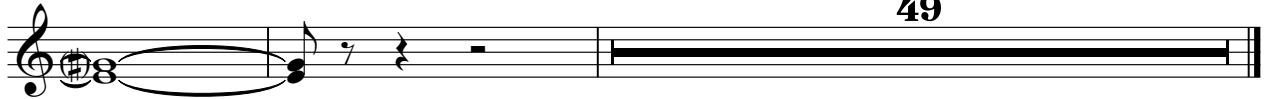

Sheryl Crow - All I Want To Do

strings

♩ = 122,000816

9 **19**

33 **32**

70 **19**

94

98 **75**

sliguitr

Sheryl Crow - All I Want To Do

♩ = 122,000816

4

6

8

11

16

21

26

6

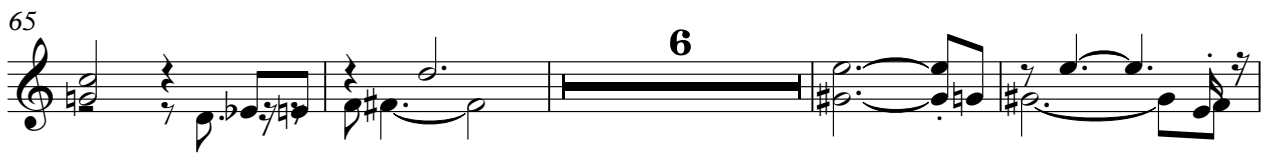

90

97

104

109

114

119

123

128

133

138

Sheryl Crow - All I Want To Do

rhyguit

♩ = 122,000816
8

11
13
15
17
19
21
23
25
27

V.S.

30

34

37

40

43

46

48

50

52

54

56

59

61

63

65

67

71

74

77

80

V.S.

113

116

118

121

123

125

127

129

131

133

V.S.

6

rhyguit

137

140

34