

Sheryl Crow - Strong Enough

♩ = 150,000000

4/4

Percussion

Acoustic Guitar

2nd Guitar

Pedal steel (NOT)

Backup (wind Instrument)

♩ = 150,000000

4/4

Sheryl's Voice (Part 1)

Sheryl's Voice (part 2)

Base

Guitar Fret Noise

5

Acoustic Guitar

Backup (wind Instrument)

Guitar Fret Noise

7

Acoustic Guitar

Backup (wind Instrument)

Guitar Fret Noise

9

Acoustic Guitar

Backup (wind Instrument)

Sheryl's Voice (Part 1)

Sheryl's Voice (part 2)

Guitar Fret Noise

11

Acoustic Guitar

Backup (wind Instrument)

Sheryl's Voice (Part 1)

Sheryl's Voice (part 2)

Guitar Fret Noise

13

Acoustic Guitar

Backup (wind Instrument)

Sheryl's Voice (Part 1)

Sheryl's Voice (part 2)

Guitar Fret Noise

==

15

Acoustic Guitar

Backup (wind Instrument)

Sheryl's Voice (Part 1)

Sheryl's Voice (part 2)

Guitar Fret Noise

==

17

Acoustic Guitar

Backup (wind Instrument)

Sheryl's Voice (Part 1)

Sheryl's Voice (part 2)

Guitar Fret Noise

19

Acoustic Guitar

Backup (wind Instrument)

Sheryl's Voice (Part 1)

Sheryl's Voice (part 2)

Guitar Fret Noise

21

33.6"
22.1,00
2nd part

Percussion

Acoustic Guitar

2nd Guitar

Sheryl's Voice (Part 1)

Sheryl's Voice (part 2)

Base

Guitar Fret Noise

23

Percussion

Acoustic Guitar

2nd Guitar

Base

Guitar Fret Noise

25

Percussion

Acoustic Guitar

2nd Guitar

Base

Guitar Fret Noise

27

Percussion

Acoustic Guitar

2nd Guitar

Base

Guitar Fret Noise

29

Percussion

Acoustic Guitar

2nd Guitar

Base

Guitar Fret Noise

31

Percussion

Acoustic Guitar

2nd Guitar

Base

Guitar Fret Noise

52.8"
34.1,00
2nd voice

33

Percussion

Acoustic Guitar

2nd Guitar

Sheryl's Voice (Part 1)

Sheryl's Voice (part 2)

Base

Guitar Fret Noise

35

Percussion

Acoustic Guitar

2nd Guitar

Sheryl's Voice (Part 1)

Sheryl's Voice (part 2)

Base

Guitar Fret Noise

37

Percussion

Acoustic Guitar

2nd Guitar

Sheryl's Voice (Part 1)

Sheryl's Voice (part 2)

Base

Guitar Fret Noise

39

Percussion

Acoustic Guitar

2nd Guitar

Sheryl's Voice (Part 1)

Sheryl's Voice (part 2)

Base

Guitar Fret Noise

41

Percussion

Acoustic Guitar

2nd Guitar

Sheryl's Voice (Part 1)

Sheryl's Voice (part 2)

Base

Guitar Fret Noise

43

Percussion

Acoustic Guitar

2nd Guitar

Sheryl's Voice (Part 1)

Sheryl's Voice (part 2)

Base

Guitar Fret Noise

1'12.0"
46.1,00
chorus

45

Percussion

Acoustic Guitar

2nd Guitar

Backup (wind Instrument)

Sheryl's Voice (Part 1)

Sheryl's Voice (part 2)

Base

Guitar Fret Noise

47

Percussion

Acoustic Guitar

Backup (wind Instrument)

Sheryl's Voice (Part 1)

Sheryl's Voice (part 2)

Base

50

Percussion

Acoustic Guitar

Backup (wind Instrument)

Sheryl's Voice (Part 1)

Sheryl's Voice (part 2)

Base

53

Percussion

Acoustic Guitar

Backup (wind Instrument)

Sheryl's Voice (Part 1)

Sheryl's Voice (part 2)

Base

1'31.2"
58.1,00
3rd Part

56

Percussion

Acoustic Guitar

2nd Guitar

Pedal steel (NOT)

Sheryl's Voice (Part 1)

Sheryl's Voice (part 2)

Base

Guitar Fret Noise

59

Percussion

Acoustic Guitar

2nd Guitar

Pedal steel (NOT)

Base

Guitar Fret Noise

61

Percussion

Acoustic Guitar

2nd Guitar

Pedal steel (NOT)

Base

Guitar Fret Noise

63

Percussion

Acoustic Guitar

2nd Guitar

Pedal steel (NOT)

Base

Guitar Fret Noise

65

Percussion

Acoustic Guitar

2nd Guitar

Pedal steel (NOT)

Base

Guitar Fret Noise

67

Percussion

Acoustic Guitar

2nd Guitar

Pedal steel (NOT)

Base

Guitar Fret Noise

68

Percussion

Acoustic Guitar

2nd Guitar

Pedal steel (NOT)

Sheryl's Voice (Part 1)

Sheryl's Voice (part 2)

Base

Guitar Fret Noise

50.4"
70.1,00
3rd verse

70

Percussion

Acoustic Guitar

2nd Guitar

Sheryl's Voice (Part 1)

Sheryl's Voice (part 2)

Base

Guitar Fret Noise

72

Percussion

Acoustic Guitar

2nd Guitar

Sheryl's Voice (Part 1)

Sheryl's Voice (part 2)

Base

Guitar Fret Noise

74

Percussion

Acoustic Guitar

2nd Guitar

Sheryl's Voice (Part 1)

Sheryl's Voice (part 2)

Base

Guitar Fret Noise

76

Percussion

Acoustic Guitar

2nd Guitar

Sheryl's Voice (Part 1)

Sheryl's Voice (part 2)

Base

Guitar Fret Noise

78

Percussion

Acoustic Guitar

2nd Guitar

Sheryl's Voice (Part 1)

Sheryl's Voice (part 2)

Base

Guitar Fret Noise

80

Percussion

Acoustic Guitar

2nd Guitar

Sheryl's Voice (Part 1)

Sheryl's Voice (part 2)

Base

Guitar Fret Noise

2'09.6"
82.1,00
music chorus

82

Percussion

Acoustic Guitar

Backup (wind Instrument)

Sheryl's Voice (Part 1)

Sheryl's Voice (part 2)

Base

85

Percussion

Acoustic Guitar

Backup (wind Instrument)

Sheryl's Voice (Part 1)

Sheryl's Voice (part 2)

Base

88

Percussion

Acoustic Guitar

Backup (wind Instrument)

Sheryl's Voice (Part 1)

Sheryl's Voice (part 2)

Base

91

Acoustic Guitar

Backup (wind Instrument)

Sheryl's Voice (Part 1)

Sheryl's Voice (part 2)

Base

2'28.8"
94.1,00
4th verse

94

Percussion

Acoustic Guitar

Sheryl's Voice (Part 1)

Sheryl's Voice (part 2)

Base

Guitar Fret Noise

96

Percussion

Acoustic Guitar

Sheryl's Voice (Part 1)

Sheryl's Voice (part 2)

Base

Guitar Fret Noise

98

Percussion

Acoustic Guitar

Sheryl's Voice (Part 1)

Sheryl's Voice (part 2)

Base

Guitar Fret Noise

100

Percussion

Acoustic Guitar

Sheryl's Voice (Part 1)

Sheryl's Voice (part 2)

Base

Guitar Fret Noise

102

Percussion

Acoustic Guitar

Sheryl's Voice (Part 1)

Sheryl's Voice (part 2)

Base

Guitar Fret Noise

104

Percussion

Acoustic Guitar

Sheryl's Voice (Part 1)

Sheryl's Voice (part 2)

Base

Guitar Fret Noise

2'48.0"
106.1,00
chorus

106

Percussion

Acoustic Guitar

Backup (wind Instrument)

Sheryl's Voice (Part 1)

Sheryl's Voice (part 2)

Base

109

Percussion

Acoustic Guitar

Backup (wind Instrument)

Sheryl's Voice (Part 1)

Sheryl's Voice (part 2)

Base

112

Percussion

Acoustic Guitar

Backup (wind Instrument)

Sheryl's Voice (Part 1)

Sheryl's Voice (part 2)

Base

115

Acoustic Guitar

Backup (wind Instrument)

Sheryl's Voice (Part 1)

Sheryl's Voice (part 2)

Base

3'07.2"
118.1,00
end chord

117

Acoustic Guitar

Backup (wind Instrument)

Sheryl's Voice (Part 1)

Sheryl's Voice (part 2)

Base

Percussion

Sheryl Crow - Strong Enough

♩ = 150,000000

21

25

29

33

37

41

45

49

52 **3**

Percussion

58

62

66

70

74

78

82

86

90

96

Percussion

100

104

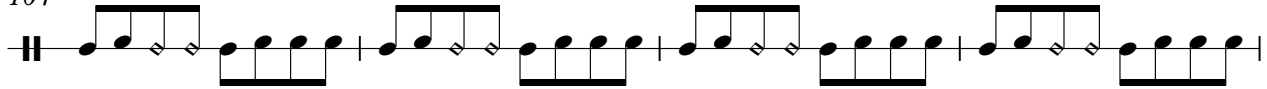

108

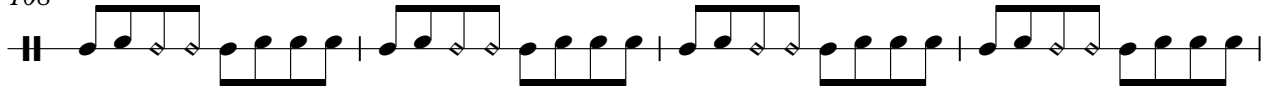

112

Sheryl Crow - Strong Enough

Acoustic Guitar

♩ = 150,000000

3

6

9

12

15

18

21

24

27

30

V.S.

33

36

39

42

45

50

56

59

62

65

68

71

74

77

80

84

91

94

97

100

V.S.

103

106

113

117

2nd Guitar

Sheryl Crow - Strong Enough

♩ = 150,000000

21

24

27

30

33

36

39

42

45

12

59

62

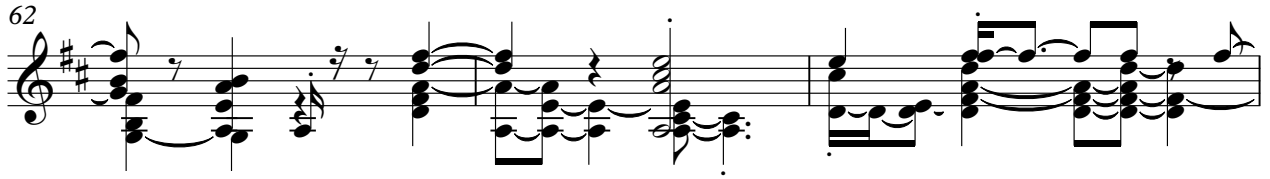

65

68

72

75

78

81

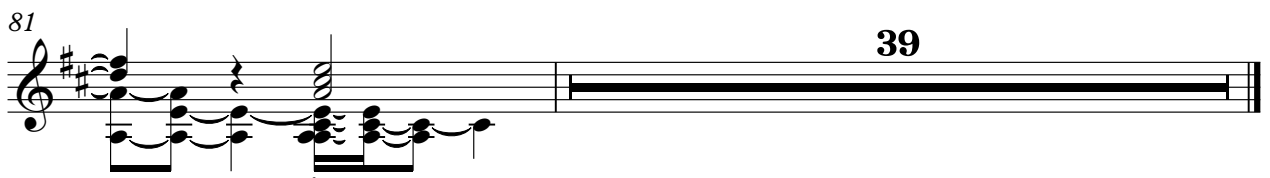

39

Pedal steel (NOT)

Sheryl Crow - Strong Enough

♩ = 150,000000

57

61

66

69

51

Backup (wind Instrument)

Sheryl Crow - Strong Enough

♩ = 150,000000

10

19 **26**

48

53 **26**

82

86

91 **14**

108

2

Backup (wind Instrument)

112

116

Sheryl's Voice (Part 1)

Sheryl Crow - Strong Enough

♩ = 150,000000

9

13

18

23

11

37

42

47

53

57

10

Sheryl's Voice (Part 1)

69

74

79

84

90

96

101

106

111

115

Sheryl's Voice (part 2)

Sheryl Crow - Strong Enough

♩ = 150,000000

9

14

19

3

11

34

39

3

44

49

54

10

2

Sheryl's Voice (part 2)

69

74

79

84

90

96

101

106

111

115

2

Sheryl Crow - Strong Enough

Base

♩ = 150,000000

21

24

28

31

35

41

47

53

59

63

V.S.

2

Base

67

70

75

81

87

93

99

105

111

115

♩ = 150,000000

