

# Silver Chair - Abuse Me

2.3"  
2.1,00  
intro

♩ = 104,000015

hats  
ride  
bass

6

snare  
ride  
toms  
bass

20.7"  
10.1,00  
verse

10

kick  
snare  
hats  
crash  
bass

2

14

kick  
snare  
hats  
bass

39.2"  
18.1,00  
chorus

18

kick  
snare  
crash  
ride  
r. bell  
bass

22

kick  
snare  
crash  
ride  
toms  
r. bell  
bass

57.6"  
26.1,00  
verse

26

kick  
snare  
hats  
crash  
bass

30

kick

snare

hats

bass

1'16.1"  
34.1,00  
chorus

34

kick

snare

crash

ride

r. bell

bass

38

kick

snare

crash

ride

r.bell

bass

42

kick

snare

crash

ride

r.bell

bass

46

kick  
snare  
crash  
ride  
toms  
r. bell  
bass

1'55.3"  
51.1,00  
bridge

50

kick  
snare  
hats  
crash  
toms  
bass

52

kick  
snare  
hats  
crash  
bass

54

kick  
snare  
hats  
crash  
bass

8

56

kick  
snare  
hats  
crash  
bass

59

kick  
snare  
hats  
crash  
bass

2'20.7"  
62.1,00  
chorus+solo

62

kick

snare

crash

ride

r.bell

bass

66

kick

snare

crash

ride

r.bell

bass

10

70

kick  
snare  
crash  
ride  
r.bell  
bass

74

kick  
snare  
crash  
ride  
toms  
r.bell  
bass

78

kick  
snare  
hats  
crash  
toms  
bass

80

kick  
snare  
hats  
crash  
toms  
bass

12

82

kick  
snare  
hats  
crash  
bass

84

kick  
snare  
hats  
crash  
bass

86

kick  
snare  
hats  
crash  
bass

88

kick  
snare  
hats  
crash  
bass

14

90

kick  
snare  
hats  
crash  
bass

92

kick  
snare  
hats  
crash  
bass

95

kick

snare

hats

crash

bass

3'43.8"  
98.1,00  
ending

98

crash

ride

bass

# Silver Chair - Abuse Me

kick

♩ = 104,000015  
9

15

21

26

33

38

43

48

53

58

V.S.

# Silver Chair - Abuse Me

snare

♩ = 104,000015  
8

13

19

25

31

37

43

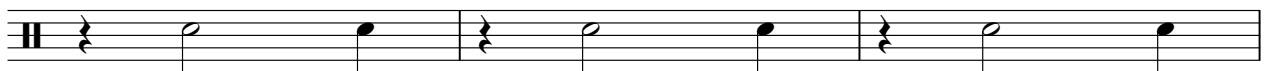

46

2

snare

50

56

61

67

73

79

85

91

95

4

# Silver Chair - Abuse Me

hats

♩ = 104,000015

8

12

16

8

27

31

17

51

55

58

19

2

hats

79

83

87

92

95

# Silver Chair - Abuse Me

crash

♩ = 104,000015

9 7 3

23 7 3

38 3

48 2

56 3

63 3 3

75 2

83

90

95 3

# Silver Chair - Abuse Me

ride

♩ = 104,000015

2

ride

98

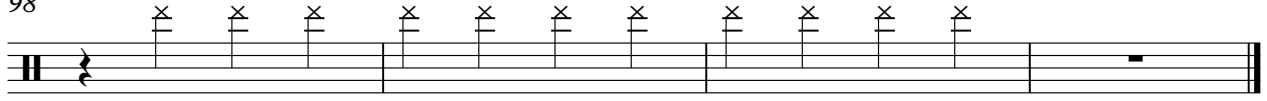

# Silver Chair - Abuse Me

toms

♩ = 104,000015

8 15

26

23

51

26

78

23

r.bell

# Silver Chair - Abuse Me

♩ = 104,000015

17

22

36

42

48

13

66

72

75

25

# Silver Chair - Abuse Me

bass

♩ = 104,000015

7

12

18

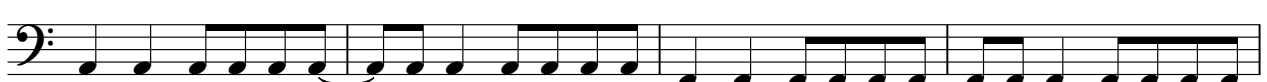

22

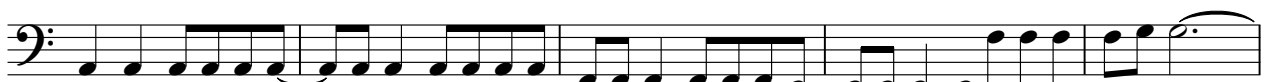

27

33

38

42

46

V.S.

50

53

55

58

62

66

70

74

78

81

83

85

87

89

91

94

97

