

Simon And Garfunkel - At The Zoo

$\text{♩} = 160,000000$

Bell

Guitar

Bass

Groovy Piano

$\text{♩} = 160,000000$

Choir

3

Bell

Guitar

Bass

Groovy Piano

Choir

5

Bell

Guitar

Bass

Groovy Piano

Choir

7

Bell

Guitar

Bass

Groovy Piano

Choir

9

11

13

Drums

Guitar

Bass

Groovy Piano

Choir

15

Drums

Guitar

Bass

Groovy Piano

Choir

17 ♩ = 170,000092

Drums

Guitar

Bass

Groovy Piano

Choir

♩ = 170,000092

19

Drums

Guitar

Bass

Groovy Piano

Choir

21

Drums

Guitar

Bass

Groovy Piano

Choir

23

Drums

Guitar

Bass

Groovy Piano

Choir

25

Drums

Guitar

Bass

Groovy Piano

Choir

27

Drums

Guitar

Bass

Groovy Piano

Choir

29

Drums

Guitar

Bass

Groovy Piano

Choir

31

$\text{♩} = 160,000000$

Drums

Guitar

Bass

Groovy Piano

Choir

$\text{♩} = 160,000000$

33

35

37

Drums

Guitar

Bass

Groovy Piano

39

♩ = 160,000000

Drums

Bell

Guitar

Bass

Groovy Piano

Choir

41

Bell

Guitar

Bass

Choir

43

Bell

Guitar

Bass

Groovy Piano

Choir

47

Bell

Guitar

Bass

Groovy Piano

Choir

49

Drums

Guitar

Bass

Groovy Piano

Choir

51

Drums

Guitar

Bass

Groovy Piano

Choir

53

Drums

Guitar

Bass

Groovy Piano

Choir

55

♩ = 170,000092

57

59

Drums

Guitar

Bass

Groovy Piano

Choir

61

Drums

Guitar

Bass

Groovy Piano

Choir

63

Drums

Guitar

Bass

Groovy Piano

Choir

65

Drums

Guitar

Bass

Groovy Piano

Choir

67

Drums

Guitar

Bass

Groovy Piano

Choir

69

Drums

Guitar

Bass

Groovy Piano

Choir

71

Drums

Guitar

Bass

Groovy Piano

Choir

73

Drums

Guitar

Bass

Groovy Piano

Choir

75

Drums

Guitar

Bass

Groovy Piano

Choir

77

Drums

Guitar

Bass

Groovy Piano

Choir

79

81

83

Drums

Guitar

Bass

Groovy Piano

Choir

85

Drums

Guitar

Bass

Groovy Piano

Choir

87

Drums

Guitar

Bass

Groovy Piano

Choir

89

Drums

Guitar

Bass

Groovy Piano

Choir

91

Drums

Guitar

Bass

Groovy Piano

Choir

93

Drums

Guitar

Bass

Groovy Piano

Choir

95

Guitar

Choir

Simon And Garfunkel - At The Zoo

Drums

♩ = 160,000000
9

16

♩ = 170,000092

21

25

29

♩ = 160,000000

33

37

♩ = 160,000000

5 **4**

49

53

♩ = 170,000092

Drums

57

61

65

69

73

77

81

85

89

92

Bell

Simon And Garfunkel - At The Zoo

♩ = 160,000000

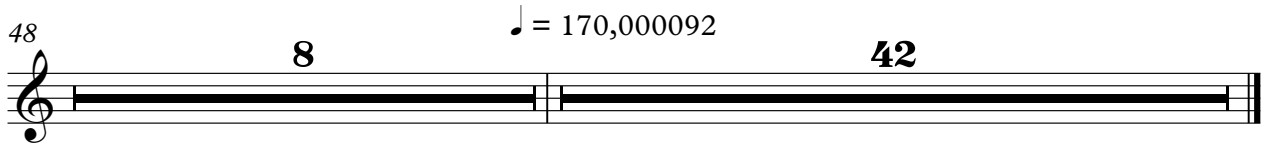
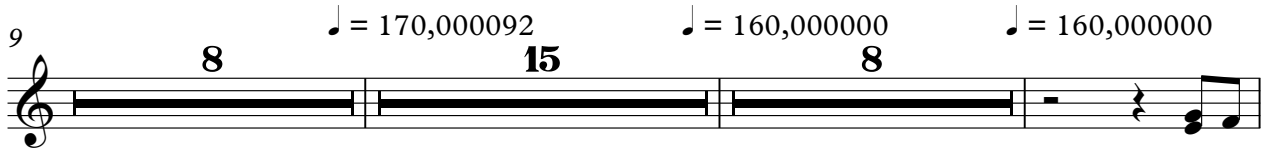

Simon And Garfunkel - At The Zoo

Guitar

♩ = 160,000000

4

6

8

11

13

16

18

20

22

♩ = 170,000092

V.S.

24

26

28

30

32 ♩ = 160,000000

34

36

38

40 ♩ = 160,000000

42

44

46

49

51

53

55

57

59

61

63

65

67

69

72

75

77

80

83

85

87

89

91

93

94

Simon And Garfunkel - At The Zoo

Bass

♩ = 160,000000

6

11

17 ♩ = 170,000092

23

29 ♩ = 160,000000

34

38 ♩ = 160,000000

43

49

V.S.

Groovy Piano

Simon And Garfunkel - At The Zoo

♩ = 160,000000

6

11

16

♩ = 170,000092

21

26

V.S.

2

Groovy Piano

♩ = 160,000000

30

37

♩ = 160,000000

4

46

51

56

♩ = 170,000092

61

66

71

76

81

86

91

Simon And Garfunkel - At The Zoo

Choir

♩ = 160,000000

7

12

♩ = 170,000092

18

23

29

♩ = 160,000000

33

4

40 ♩ = 160,000000

♩ = 170,000092

Choir

93
