

Sister Sledge - We Are Family

♩ = 111,000114

Alto Saxophone

Percussion

Sister Sledge

Electric Bass

Electric Bass

We Are Family

Tape Sampler Keyboard [Brass]

♩ = 111,000114

Viola

Violoncello

PROP USA Inc

4

Perc.

Sister Sledge

E. Bass

E. Bass

Vla.

PROP USA Inc

6

Perc.

Sister Sledge

E. Bass

E. Bass

Vla.

PROP USA Inc

8

Perc.

Sister Sledge

E. Bass

E. Bass

Vla.

PROP USA Inc

10

Perc.

Sister Sledge

E. Bass

E. Bass

Vla.

Vc.

PROP USA Inc

12

Perc.

Sister Sledge

E. Bass

E. Bass

Vla.

Vc.

PROP USA Inc

14

Perc.

Sister Sledge

E. Bass

E. Bass

Vla.

PROP USA Inc

16

Perc.

Sister Sledge

E. Bass

E. Bass

Vla.

PROP USA Inc

18

Alto Sax.

Perc.

Sister Sledge

E. Bass

E. Bass

We Are Family

Tape Smp. Brs

Vla.

PROP USA Inc

20

Alto Sax.

Perc.

Sister Sledge

E. Bass

E. Bass

We Are Family

Tape Smp. Brs

Vla.

PROP USA Inc

22

Alto Sax.

Perc.

Sister Sledge

E. Bass

E. Bass

We Are Family

Tape Smp. Brs

Vla.

PROP USA Inc

24

Alto Sax.

Perc.

Sister Sledge

E. Bass

E. Bass

We Are Family

Tape Smp. Brs

Vla.

PROP USA Inc

26

Alto Sax. 

Perc. 

Sister Sledge 

E. Bass 

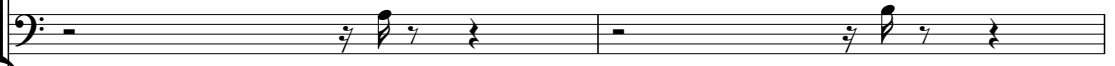
E. Bass 

We Are Family 

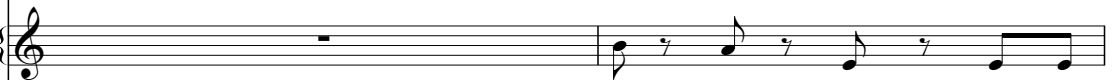
Tape Smp. Brs 

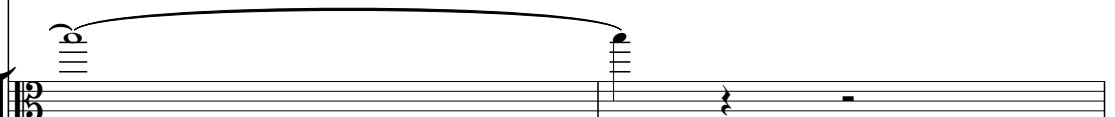
Vla. 

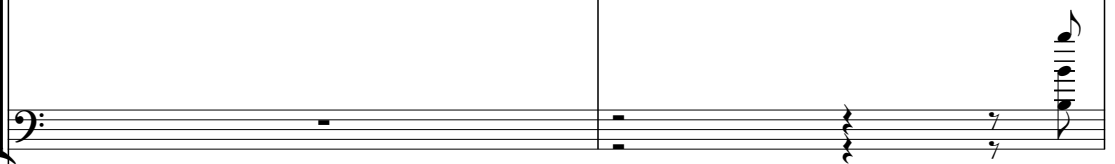
Vc. 

PROP USA Inc 

28

Alto Sax.

Perc.

Sister Sledge

E. Bass

E. Bass

We Are Family

Tape Smp. Brs

Vla.

Vc.

PROP USA Inc

30

Alto Sax.

Perc.

Sister Sledge

E. Bass

E. Bass

We Are Family

Tape Smp. Brs

Vla.

PROP USA Inc

32

Alto Sax.

Perc.

Sister Sledge

E. Bass

E. Bass

We Are Family

Tape Smp. Brs

Vla.

PROP USA Inc

34

Alto Sax.

Perc.

Sister Sledge

E. Bass

E. Bass

Vln.

PROP USA Inc

36

Alto Sax.

Perc.

E. Bass

E. Bass

PROP USA Inc

39

Alto Sax.

Perc.

E. Bass

E. Bass

We Are Family

Tape Smp. Brs

PROP USA Inc

42

Alto Sax.

Perc.

E. Bass

E. Bass

We Are Family

Tape Smp. Brs

PROP USA Inc

45

Alto Sax.

Perc.

E. Bass

E. Bass

PROP USA Inc

48

Alto Sax.

Perc.

Sister Sledge

E. Bass

E. Bass

Vla.

PROP USA Inc

51

Alto Sax.

Perc.

Sister Sledge

E. Bass

E. Bass

We Are Family

Tape Smp. Brs

Vla.

PROP USA Inc

53

Alto Sax.

Perc.

Sister Sledge

E. Bass

E. Bass

We Are Family

Tape Smp. Brs

Vla.

PROP USA Inc

55

Alto Sax.

Perc.

Sister Sledge

E. Bass

E. Bass

We Are Family

Tape Smp. Brs

Vla.

PROP USA Inc

57

Alto Sax.

Perc.

Sister Sledge

E. Bass

E. Bass

We Are Family

Tape Smp. Brs

Vla.

PROP USA Inc

59

61

Alto Sax.

Perc.

Sister Sledge

E. Bass

E. Bass

We Are Family

Tape Smp. Brs

Vla.

PROP USA Inc

63

Alto Sax.

Perc.

Sister Sledge

E. Bass

E. Bass

We Are Family

Tape Smp. Brs

Vla.

PROP USA Inc

65

Alto Sax.
Perc.
Sister Sledge
E. Bass
E. Bass
We Are Family
Tape Smp. Brs
Vla.
PROP USA Inc

67

Alto Sax.
Perc.
Sister Sledge
E. Bass
E. Bass
Vla.
PROP USA Inc

70

Alto Sax.

Perc.

Sister Sledge

E. Bass

E. Bass

We Are Family

Tape Smp. Brs

PROP USA Inc

73

Alto Sax.

Perc.

Sister Sledge

E. Bass

E. Bass

We Are Family

Tape Smp. Brs

PROP USA Inc

76

Alto Sax.

Perc.

Sister Sledge

E. Bass

E. Bass

PROP USA Inc

79

Alto Sax.

Perc.

Sister Sledge

E. Bass

E. Bass

We Are Family

Tape Smp. Brs

PROP USA Inc

82

Alto Sax.

Perc.

Sister Sledge

E. Bass

E. Bass

We Are Family

Tape Smp. Brs

Vla.

PROP USA Inc

84

Alto Sax.

Perc.

Sister Sledge

E. Bass

E. Bass

We Are Family

Tape Smp. Brs

Vla.

PROP USA Inc

86

Alto Sax.

Perc.

Sister Sledge

E. Bass

E. Bass

We Are Family

Tape Smp. Brs

Vla.

PROP USA Inc

88

Alto Sax.

Perc.

Sister Sledge

E. Bass

E. Bass

We Are Family

Tape Smp. Brs

Vla.

PROP USA Inc

90

Alto Sax.

Perc.

Sister Sledge

E. Bass

E. Bass

We Are Family

Tape Smp. Brs

Vla.

Vc.

PROP USA Inc

92

This musical score page, numbered 92, contains the following parts:

- Alto Sax.**: A melodic line in treble clef with a key signature of one sharp (F#).
- Perc.**: A percussion line with a double bar line and 'x' marks indicating hits, with a bass line below it.
- Sister Sledge**: A vocal line in treble clef with a key signature of one sharp, featuring a long melodic phrase.
- E. Bass**: Two bass lines in bass clef. The upper one has a rhythmic pattern of eighth notes, while the lower one has sparse notes.
- We Are Family**: A vocal line in treble clef with a key signature of one sharp, containing the lyrics.
- Tape Smp. Brs**: A vocal line in treble clef with a key signature of one sharp, mirroring the 'We Are Family' line.
- Vla.**: A Viola line in bass clef with a key signature of one sharp, featuring a melodic phrase.
- Vc.**: A Violin line in bass clef with a key signature of one sharp, featuring a complex rhythmic accompaniment.
- PROP USA Inc**: A complex bass line in bass clef with a key signature of one sharp, featuring multiple voices and a key signature change.

94

Alto Sax.

Perc.

Sister Sledge

E. Bass

E. Bass

We Are Family

Tape Smp. Brs

Vla.

PROP USA Inc

96

Alto Sax.

Perc.

Sister Sledge

E. Bass

E. Bass

We Are Family

Tape Smp. Brs

Vla.

PROP USA Inc

98

Alto Sax.

Perc.

Sister Sledge

E. Bass

E. Bass

We Are Family

Tape Smp. Brs

Vla.

PROP USA Inc

100

Alto Sax.

Perc.

Sister Sledge

E. Bass

E. Bass

We Are Family

Tape Smp. Brs

PROP USA Inc

102

Alto Sax.

Perc.

Sister Sledge

E. Bass

E. Bass

We Are Family

Tape Smp. Brs

PROP USA Inc

104

Alto Sax.

Perc.

Sister Sledge

E. Bass

E. Bass

We Are Family

Tape Smp. Brs

PROP USA Inc

106

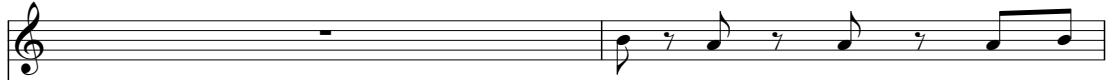
Alto Sax. 

Perc. 

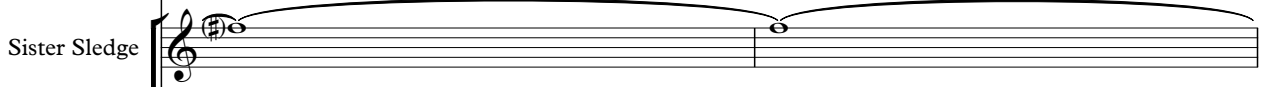
Sister Sledge 

E. Bass 

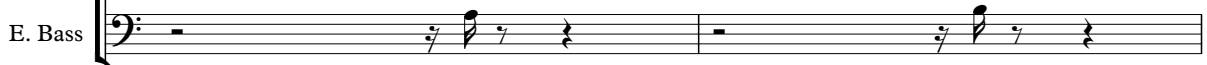
E. Bass 

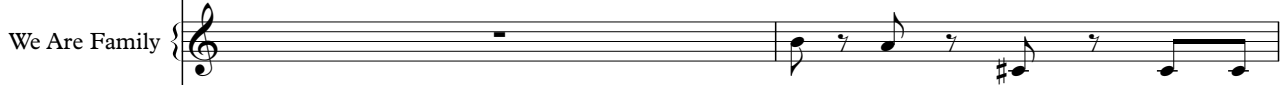
We Are Family 

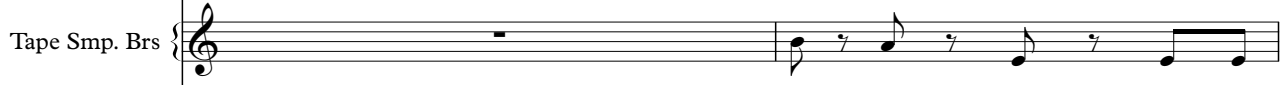
Tape Smp. Brs 

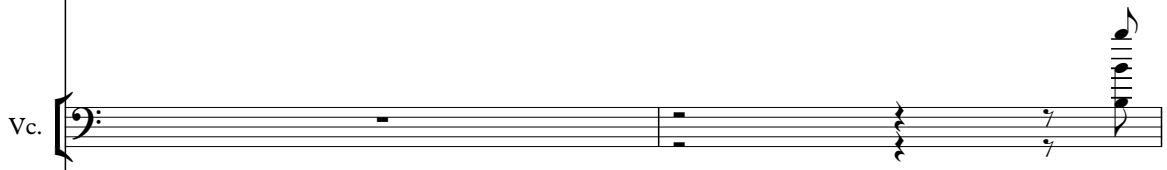
Vc. 

PROP USA Inc 

108

Alto Sax.

Perc.

Sister Sledge

E. Bass

E. Bass

We Are Family

Tape Smp. Brs

Vla.

Vc.

PROP USA Inc

110

Alto Sax.

Perc.

Sister Sledge

E. Bass

E. Bass

We Are Family

Tape Smp. Brs

Vla.

PROP USA Inc

112

Alto Sax.

Perc.

Sister Sledge

E. Bass

E. Bass

We Are Family

Tape Smp. Brs

Vla.

PROP USA Inc

114

Perc.

Sister Sledge

E. Bass

E. Bass

Vla.

PROP USA Inc

117

Perc.

Sister Sledge

E. Bass

E. Bass

120

Perc.

Sister Sledge

E. Bass

E. Bass

123

Perc.

Sister Sledge

E. Bass

E. Bass

126

Perc.

Sister Sledge

E. Bass

E. Bass

129

Perc.

Sister Sledge

E. Bass

E. Bass

PROP USA Inc

132

Perc.

Sister Sledge

E. Bass

E. Bass

PROP USA Inc

134

Perc.

E. Bass

E. Bass

PROP USA Inc

136

Perc.

E. Bass

E. Bass

PROP USA Inc

138

Perc.

E. Bass

E. Bass

Vc.

PROP USA Inc

140

Perc.

E. Bass

E. Bass

Vc.

PROP USA Inc

142

Perc.

E. Bass

E. Bass

PROP USA Inc

144

Perc.

E. Bass

E. Bass

PROP USA Inc

146

Alto Sax.

Perc.

Sister Sledge

E. Bass

E. Bass

We Are Family

Tape Smp. Brs

Vla.

PROP USA Inc

148

Alto Sax.

Perc.

Sister Sledge

E. Bass

E. Bass

We Are Family

Tape Smp. Brs

Vla.

PROP USA Inc

150

Alto Sax.

Perc.

Sister Sledge

E. Bass

E. Bass

We Are Family

Tape Smp. Brs

Vla.

PROP USA Inc

152

Alto Sax.

Perc.

Sister Sledge

E. Bass

E. Bass

We Are Family

Tape Smp. Brs

Vla.

PROP USA Inc

154

156

Alto Sax.

Perc.

Sister Sledge

E. Bass

E. Bass

We Are Family

Tape Smp. Brs

Vla.

Vc.

PROP USA Inc

158

Alto Sax.

Perc.

Sister Sledge

E. Bass

E. Bass

We Are Family

Tape Smp. Brs

Vla.

PROP USA Inc

160

Alto Sax.

Perc.

Sister Sledge

E. Bass

E. Bass

We Are Family

Tape Smp. Brs

Vla.

PROP USA Inc

162

Alto Saxophone

Sister Sledge - We Are Family

♩ = 111,000114

18

23

28

33

37

41

45

49

54

58

63

68

72

76

80

85

90

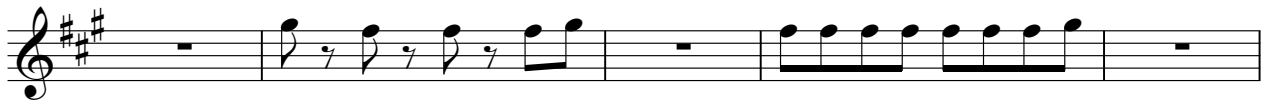

95

100

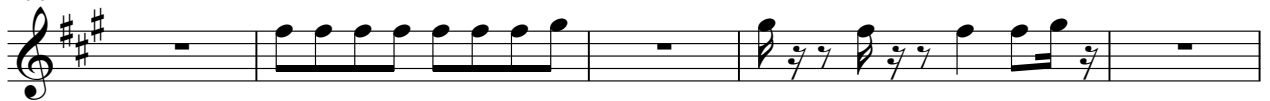

105

110

114

33

151

156

160

2

Percussion

Sister Sledge - We Are Family

♩ = 111,000114

6

10

14

18

22

26

30

34

38

V.S.

Percussion

42

46

50

54

58

62

66

70

74

78

Percussion

82

86

90

94

98

102

106

110

114

118

V.S.

122

126

130

134

138

142

146

150

154

158

Percussion

161

Sister Sledge - We Are Family

Sister Sledge

♩ = 111,000114

2

5

8

11

14

17

20

23

26

29

V.S.

32

35

15

52

55

58

61

64

68

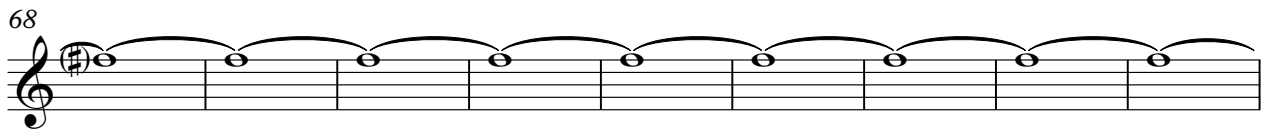

77

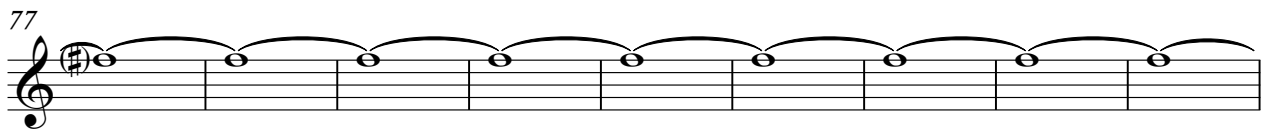

86

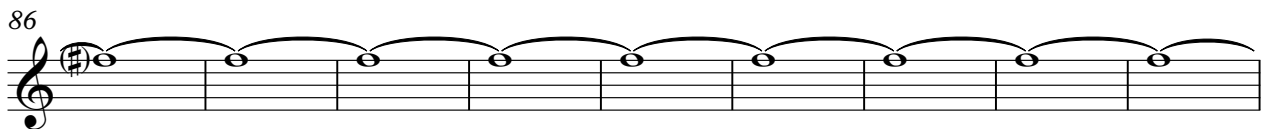

95

104

113

122

131

148

151

154

157

160

2

Sister Sledge - We Are Family

Electric Bass

♩ = 111,000114

2

5

8

11

14

17

20

23

26

29

V.S.

32

35

38

41

44

47

50

53

56

59

62

65

68

71

74

77

80

83

86

89

V.S.

92

95

98

101

104

107

110

113

116

119

122

125

128

131

134

137

140

143

146

149

V.S.

152

155

158

161

Sister Sledge - We Are Family

Electric Bass

♩ = 111,000114

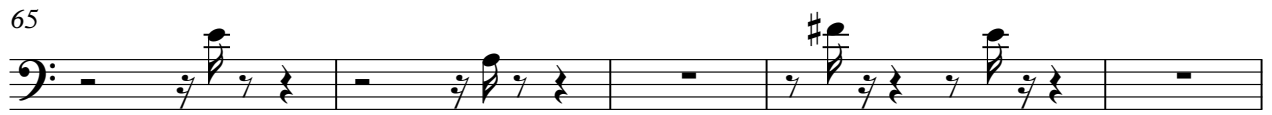

102

107

112

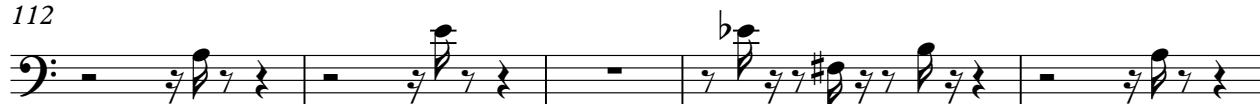

117

122

127

132

137

142

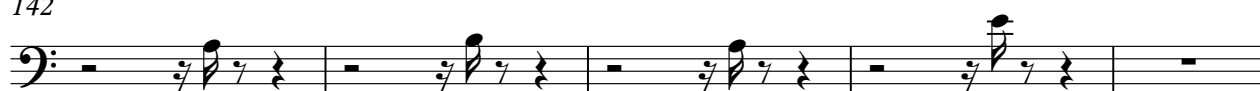

147

152

157

160

We Are Family

Sister Sledge - We Are Family

♩ = 111,000114

18

22

27

31

5

39

3

7

52

57

61

65

5

72

3

3

79

2

85

89

93

97

101

105

109

113

33

149

153

157

160

2

Tape Sampler Keyboard [Brass] Sister Sledge - We Are Family

♩ = 111,000114

18

22

27

31

5

40

3

7

53

57

61

Tape Sampler Keyboard [Brass]

65

5 3

76

3 2

84

89

93

97

101

105

109

113

33

149

153

157

160

2

Sister Sledge - We Are Family

Viola

♩ = 111,000114
2

11

19

28

36 **14**

56

64 **14**

84

92

97 **8**

2

108

Viola

115

31

152

158

Sister Sledge - We Are Family

Violoncello

♩ = 111,000114

10

13

14

29

30

61

30

93

14

109

30

141

14

157

5

$\text{♩} = 111,000114$

2

5

8

11

14

16

19

22

24

26

V.S.

V.S.

114 **15**

131

133

136

138

140

143

146

148

151

V.S.

154

156

159

161
