

Smash Mouth - Can't Get Enough Of You Baby

♩ = 126,000130

Sawtooth

Guitar 1 (Clean) Right

Guitar 1 (Clean) Left

TAB notation for guitar parts, including fret numbers and string indicators (E, B, G, D, A, E).

Drums

Guitar 1 (Clean) Right

Guitar 1 (Clean) Left

Fuzz Bass Overdub

Bass

Organ

Copyright © 1998 by Interscope Records

Vocals

Drums

Guitar 1 (Clean) Right

Guitar 1 (Clean) Left

Fuzz Bass Overdub

Bass

Vocals

Organ

15.0"
8.4.68
This is the Loop

Vocals

Drums

Guitar 1 (Clean) Right

Guitar 1 (Clean) Left

Fuzz Bass Overdub

Bass

Vocals

9

Vocals

Drums

Guitar 1 (Clean) Right

Guitar 1 (Clean) Left

Fuzz Bass Overdub

Bass

Vocals

11

Vocals

Drums

Guitar 1 (Clean) Right

Guitar 1 (Clean) Left

Fuzz Bass Overdub

Bass

Vocals

Organ

13

Vocals

Drums

Guitar 1 (Clean) Right

Guitar 1 (Clean) Left

Fuzz Bass Overdub

Bass

Vocals

Organ

15

Vocals

Drums

Guitar 1 (Clean) Right

Guitar 1 (Clean) Left

Fuzz Bass Overdub

Bass

Vocals

17

Vocals

Drums

Guitar 1 (Clean) Right

Guitar 1 (Clean) Left

Fuzz Bass Overdub

Bass

Vocals

Detailed description of measures 17-18: The score is in 4/4 time with a key signature of one flat. The vocal line (bass clef) features a melodic phrase starting with a quarter note G2, followed by eighth notes A2, B2, C3, and a half note D3. The drum part consists of a steady eighth-note pattern on the snare and a consistent bass drum pattern. The guitar parts (TAB) show clean tones with specific fretting patterns. The bass line (bass clef) plays a simple eighth-note pattern. A second vocal staff (treble clef) is present but contains no notes.

19

Vocals

Drums

Guitar 1 (Clean) Right

Guitar 1 (Clean) Left

Fuzz Bass Overdub

Bass

Vocals

Organ

Detailed description of measures 19-20: The score continues in 4/4 time with a key signature of one flat. The vocal line (bass clef) continues with a melodic phrase. The drum part remains consistent. The guitar parts (TAB) show clean tones with specific fretting patterns. The bass line (bass clef) plays a simple eighth-note pattern. A second vocal staff (bass clef) contains a melodic line. The organ part (treble clef) plays a sustained chord.

21

Vocals

Drums

Guitar 1 (Clean) Right

Guitar 1 (Clean) Left

Fuzz Bass Overdub

Bass

Vocals

Organ

23

Vocals

Drums

Guitar 1 (Clean) Right

Guitar 1 (Clean) Left

Fuzz Bass Overdub

Bass

Vocals

Organ

25

Vocals

Drums

Guitar 1 (Clean) Right

Guitar 1 (Clean) Left

Fuzz Bass Overdub

Bass

Vocals

Organ

27

Vocals

Drums

Guitar 1 (Clean) Right

Guitar 1 (Clean) Left

Fuzz Bass Overdub

Bass

Vocals

Organ

29

Vocals

Drums

Guitar 1 (Clean) Right

Guitar 1 (Clean) Left

Fuzz Bass Overdub

Bass

Vocals

Organ

31

Vocals

Drums

Guitar 1 (Clean) Right

Guitar 1 (Clean) Left

Fuzz Bass Overdub

Bass

Vocals

Organ

33

Vocals

Drums

Guitar 1 (Clean) Right

Guitar 1 (Clean) Left

Fuzz Bass Overdub

Bass

Vocals

Organ

35

Vocals

Drums

Guitar 1 (Clean) Right

Guitar 1 (Clean) Left

Fuzz Bass Overdub

Bass

Vocals

Organ

37

Vocals

Drums

Guitar 1 (Clean) Right

Guitar 1 (Clean) Left

Fuzz Bass Overdub

Bass

Vocals

Organ

39

Vocals

Drums

Guitar 1 (Clean) Right

Guitar 1 (Clean) Left

Fuzz Bass Overdub

Bass

Vocals

Organ

41

Vocals

Drums

Guitar 1 (Clean) Right

Guitar 1 (Clean) Left

Fuzz Bass Overdub

Bass

Vocals

Organ

43

Vocals

Drums

Guitar 1 (Clean) Right

Guitar 1 (Clean) Left

Fuzz Bass Overdub

Bass

Vocals

Organ

45

Vocals

Drums

Guitar 1 (Clean) Right

Guitar 1 (Clean) Left

Fuzz Bass Overdub

Bass

Vocals

Organ

48

Vocals

Drums

Guitar 1 (Clean) Right

Guitar 1 (Clean) Left

Fuzz Bass Overdub

Bass

Vocals

Organ

51 13

Drums

Guitar 1 (Clean) Right

Guitar 1 (Clean) Left

Fuzz Bass Overdub

Bass

Organ

53

Drums

Guitar 1 (Clean) Right

Guitar 1 (Clean) Left

Fuzz Bass Overdub

Bass

Organ

55

Drums

Guitar 1 (Clean) Right

Guitar 1 (Clean) Left

Fuzz Bass Overdub

Bass

Organ

57

Vocals

Drums

Guitar 1 (Clean) Right

Guitar 1 (Clean) Left

Fuzz Bass Overdub

Bass

Vocals

Organ

59

Vocals

Drums

Guitar 1 (Clean) Right

Guitar 1 (Clean) Left

Fuzz Bass Overdub

Bass

Vocals

Detailed description of measures 59-60: The score is in a 4/4 time signature with a key signature of one flat (B-flat). Measure 59 features a vocal line with eighth notes and a quarter note, a drum pattern of eighth notes, and guitar parts with TAB notation. The right guitar has TAB: T A B, 7 6 9, 4 4 4. The left guitar has TAB: T A B, 0 7 6 9, 2 4 4. The bass line has notes: #1, 2, 2, 3, 4. Measure 60 continues the vocal and drum patterns, with guitar TAB: T A B, 0 7 6 9, 4 4 4 and bass notes: #1, 2, 2.

61

Vocals

Drums

Guitar 1 (Clean) Right

Guitar 1 (Clean) Left

Fuzz Bass Overdub

Bass

Vocals

Organ

Detailed description of measures 61-62: Measure 61 features a vocal line with a half note and quarter notes, a drum pattern of eighth notes, and guitar parts with TAB notation. The right guitar has TAB: T A B, 6 7 6 9, 4 4 4. The left guitar has TAB: T A B, 0 7 6 9, 2 4 4. The bass line has notes: #1, 2, 2. Measure 62 features a vocal line with a half note and quarter notes, a drum pattern of eighth notes, and guitar parts with TAB notation. The right guitar has TAB: T A B, 2 1 3 4, 2 1 3 4. The left guitar has TAB: T A B, 2 1 3 4, 2 1 3 4. The bass line has notes: 4, 4, 4, 4, 4, 4, 4, 4. The organ staff has a chord symbol: b8.

63

Vocals

Drums

Guitar 1 (Clean) Right

Guitar 1 (Clean) Left

Fuzz Bass Overdub

Bass

Vocals

Organ

65

Vocals

Drums

Guitar 1 (Clean) Right

Guitar 1 (Clean) Left

Fuzz Bass Overdub

Bass

Vocals

Organ

67

Vocals

Drums

Guitar 1 (Clean) Right

Guitar 1 (Clean) Left

Fuzz Bass Overdub

Bass

Vocals

Organ

Detailed description of measures 67-68: The score is in a key with one sharp (F#) and a common time signature. Measure 67 features a vocal line starting with a half note G#2, followed by a quarter rest, and ending with a quarter note G#2. The drums play a consistent pattern of eighth notes. The guitars play a clean, rhythmic accompaniment with fret numbers 1, 2, 3, and 4 indicated. The bass line consists of quarter notes G#1, A1, B1, and C#2. The organ part consists of a sustained chord in the left hand.

69

Vocals

Drums

Guitar 1 (Clean) Right

Guitar 1 (Clean) Left

Fuzz Bass Overdub

Bass

Vocals

Organ

Detailed description of measures 69-70: Measure 69 continues the vocal line with a half note G#2, a quarter note A2, a quarter note B2, and a quarter note C#3. The drums play a consistent pattern of eighth notes. The guitars play a clean, rhythmic accompaniment with fret numbers 2, 4, 7, and 9 indicated. The bass line consists of quarter notes G#1, A1, B1, and C#2. The organ part consists of a sustained chord in the left hand.

71

Vocals

Drums

Guitar 1 (Clean) Right

Guitar 1 (Clean) Left

Fuzz Bass Overdub

Bass

Vocals

Organ

73

Vocals

Drums

Guitar 1 (Clean) Right

Guitar 1 (Clean) Left

Fuzz Bass Overdub

Bass

Vocals

Organ

75

Vocals

Drums

Guitar 1 (Clean) Right

Guitar 1 (Clean) Left

Fuzz Bass Overdub

Bass

Vocals

Organ

76

Vocals

Drums

Guitar 1 (Clean) Right

Guitar 1 (Clean) Left

Fuzz Bass Overdub

Bass

Vocals

Organ

Smash Mouth - Can't Get Enough Of You Baby

Vocals

♩ = 126,000130

Copyright © 1998 by Interscope Records

V.S.

47

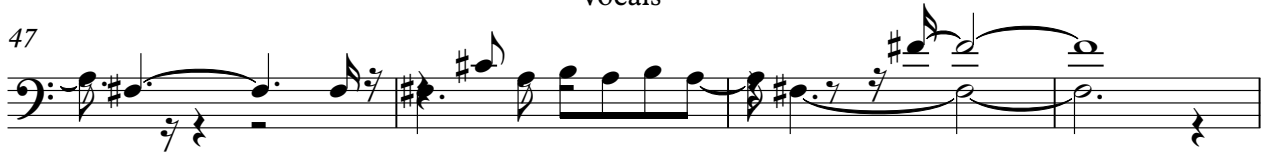

51

60

64

69

73

76

Smash Mouth - Can't Get Enough Of You Baby

Drums

♩ = 126,000130

2

4

6

8

10

12

14

16

18

20

Copyright © 1998 by Interscope Records

V.S.

2

Drums

Drums

V.S.

Drums

74 Drums 5

76

Sawtooth

Smash Mouth - Can't Get Enough Of You Baby

♩ = 126,000130

76

2 43

Guitar 1 (Clean) Right

T	4 0 4 0	2 2	2 2 2 2 2 2 2 2	0 0 0
A	3 3 3 3	1 3	1 1 1 1 1 1 1 1	3 3 3 3 3 4
B	2 2 2 2 2 2	4	4 4 4 4 4 4 4 4	2 2 4

47

T	0 4 4	0 0 4 0 4	0 4 4	2 2
A	4 3 3 3 4 4	4 3 3 3 4	4 3 3 3 4 4	3 3 4
B	2 4 2 4 4	2 2 4	2 4 2 4 4	4 4 2 4

51

T	2 2 4	2 2 4	2 2 4	2 2 4
A	3 3 4	3 3 4	3 3 4	3 3 4
B	4 4 2 4	4 4 2 4	4 4 2 4	4 4 2 4

55

T	2 2 4	2 2 4	2 2 4	0 7 4
A	3 3 4	3 3 4	3 3 4	6 6 4
B	4 4 2 4	4 4 2 4	4 4 2 4	9 8 4

59

T	0 2 4	0 2 4	0 2 4	2 4 2
A	7 7 4	7 7 4	7 7 4	1 1 1
B	8 8 4	8 8 4	8 8 4	3 3 3

65

T	4 4 0 2 2	4 0 4 0	2 2	2 2 2 2 2 2 2 2
A	4 1 1 3 3	3 3 3 3	1 3	1 1 1 1 1 1 1 1
B	4 1 1 3 3	2 2 2 2 2 2	4	3 3 3 3 3 3 3 3

69

T	0 2 4	0 2 4	0 2 4	0 2 4
A	7 7 4	7 7 4	7 7 4	7 7 4
B	8 8 4	8 8 4	8 8 4	8 8 4

74

T	0 2 4	0 2 4	0 2 4	0 2 4
A	7 7 4	7 7 4	7 7 4	2 3 4
B	8 8 4	8 8 4	8 8 4	4

Smash Mouth - Can't Get Enough Of You Baby

Guitar 1 (Clean) Left

♩ = 126,000130

5

E				0	0	0			2	2			2	2
B				2	2	4	2	4	2	4			2	4
G		3	2	4					3	1			2	4
D		4	3	4				4	2				4	4
A									4	4			4	4
E									6		2		6	6
A									9			6	9	6

9

E		2	2			2	2		0	2			0	2
B		2	4			2	4		7	4			7	4
G		3	4			3	4		6	4			6	4
D		4	4			4	4		8	4			8	4
A	4		2		4		2		9				9	4
E	6				6									
A	9				9				2					

13

E		0	2			0	2		2	2			2	2
B		7	4			7	4		2	4			2	4
G		6	4			6	4		3	4			3	4
D		8	4			8	4		4	4			4	4
A									4	2			4	2
E									6				6	6
A									9			6	9	6

17

E		2	2			2	2		0	2			0	2
B		2	4			2	4		7	4			7	4
G		3	4			3	4		6	4			6	4
D		4	4			4	4		8	4			8	4
A	4		2		4		2		9				9	4
E	6				6									
A	9				9				2					

22

E		0	2			0	2		2			4	2
B		7	4			7	4		1			3	1
G		6	4			6	4		3			4	3
D		8	4			8	4		4			6	4
A													
E													
A													

26

E		4	4	0	2	2			2	2			2	2
B		4	1	1	3				1				2	4
G					3				3				3	4
D					3				4				4	4
A	4		1	1	3				4				2	4
E														
A														

30

E		2	2			0	2		0	2			0	2
B		2	4			7	4		7	4			7	4
G		3	4			6	4		6	4			6	4
D		4	4			8	4		8	4			8	4
A	4		2		2				9				9	4
E	6				6									
A	9				9									

34

E		0	2			2	2		2	2			2	2
B		7	4			2	4		2	4			2	4
G		6	4			3	4		3	4			3	4
D		8	4			4	4		4	4			4	4
A						4			4	2			4	2
E						6			6				6	6
A						9			9			6	9	6

38

E		2	2			0	2		0	2			0	2
B		2	4			7	4		7	4			7	4
G		3	4			6	4		6	4			6	4
D		4	4			8	4		8	4			8	4
A	4		2		2				9				9	4
E	6				6									
A	9				9									

42

E		0	2			2			4	4	0	2	2
B		7	4			1			4	4	1	1	3
G		6	4			3			4				3
D		8	4			4			6				
A						4						1	1
E													
A													

2 43

Guitar 1 (Clean) Left

T	4 0 4 0	2 2	2 2 2 2 2 2 2 2	0 0 0
A	3 3 3 3	1 3	1 1 1 1 1 1 1 1	3 3 3 3 3 4
B	2 2 2 2 2 2	4	4 4 4 4 4 4 4 4	2 2 4

47

T	0 4 4	0 0 4 0 4	0 4 4	2 2
A	4 3 3 3 4 4	4 3 3 3 4	4 3 3 3 4 4	3 3 4
B	2 4 2 4	2 2 4	2 4 2 4 4	4 2 4 6 9 6

51

T	2 2 4	2 2 4	2 2 4	2 2 4
A	3 3 4	3 3 4	3 3 4	3 3 4
B	4 4 2 6 9	4 4 2 6 9	4 4 2 6 9	4 4 2 6 9

55

T	2 2 4	2 2 4	2 2 4	0 7 4
A	3 3 4	3 3 4	3 3 4	6 6 4
B	4 4 2 6 9	4 4 2 6 9	4 4 2 6 9	2 9 4

59

T	0 2 4	0 2 4	0 2 4	2 4 2
A	7 7 4	7 7 4	7 7 4	1 1 1
B	8 8 4	8 8 4	8 8 4	3 3 3 4 6 4

65

T	4 4 0 2 2	4 0 4 0	2 2	2 2 2 2 2 2 2 2
A	4 1 1 3 3	3 3 3 3	1 3	1 1 1 1 1 1 1 1
B	4 1 1 3	2 2 2 2 2 2	4	4 4 4 4 4 4 4 4

69

T	0 2 4	0 2 4	0 2 4	0 2 4	0 2 4
A	7 7 4	7 7 4	7 7 4	7 7 4	7 7 4
B	8 8 4	8 8 4	8 8 4	8 8 4	8 8 4

74

T	0 2 4	0 2 4	0 2 4	0 2 3
A	7 7 4	7 7 4	7 7 4	3 3 3
B	8 8 4	8 8 4	8 8 4	4 4 4

Smash Mouth - Can't Get Enough Of You Baby

Fuzz Bass Overdub

♩ = 126,000130

2

7

E				
B				
G				
D				
A				
E				
A				

? ? 2 2 ? ? 2 2 3 4 ? ? 2 2 ? ? 2 2 3 4

12

T				
A				
B				

? ? 2 2 ? ? 2 2 3 4 ? ? 2 2 ? ? 2 2 3 4 ? ? 2 4 2 4

16

T				
A				
B				

? ? 2 2 3 4 ? ? 2 2 ? ? 2 2 3 4 ? ? 2 2

20

T				
A				
B				

? ? 2 2 3 4 ? ? 2 2 ? ? 2 2 4 4 4 4 4 4 4 4

24

T				
A				
B				

? ? ? ? ? ? ? ? 4 4 4 4 4 4 4 4 ? ? ? ? 1 1 1 1 2 2 2 2 2 2 2 2

28

T				
A				
B				

4 4 4 4 4 4 ? ? ? ? 2 2 ? ? 2 2 3 4 ? ? 2 2

32

T				
A				
B				

? ? 2 2 3 4 ? ? 2 2 ? ? 2 2 3 4 ? ? 2 4 2 4

36

T				
A				
B				

? ? 2 2 3 4 ? ? 2 2 ? ? 2 2 3 4 ? ? 2 2

40

T				
A				
B				

? ? 2 2 3 4 ? ? 2 2 ? ? 2 2 4 4 4 4 4 4 4 4

V.S.

T				
A				
B				

? ? ? ? ? ? ? ? 4 4 4 4 4 4 4 4 ? ? ? ? 1 1 1 1 2 2 2 2 2 2 2 2

Smash Mouth - Can't Get Enough Of You Baby

Bass

♩ = 126,000130

2

6

10

14

18

22

26

30

34

38

Copyright © 1998 by Interscope Records

V.S.

42

46

52

56

60

64

68

72

75

Smash Mouth - Can't Get Enough Of You Baby

Vocals

♩ = 126,000130

5

9

13

17

21

Copyright © 1998 by Interscope Records

26

30

35

38

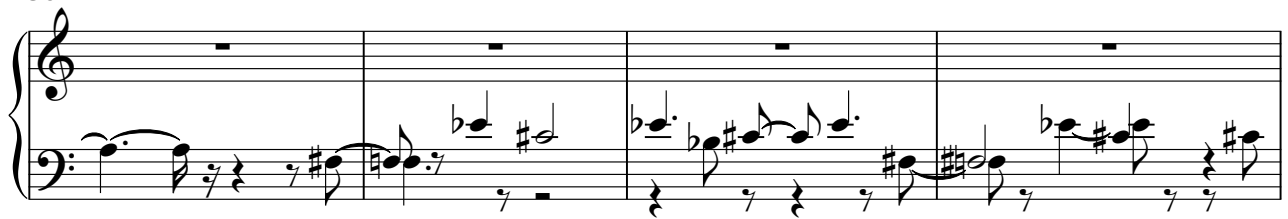

42

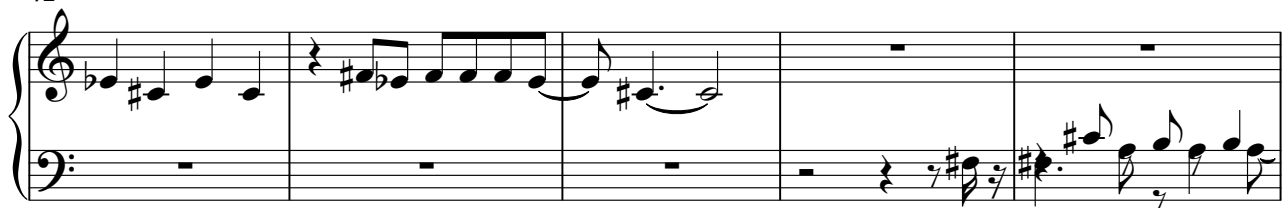

47

57

60

64

69

73

76

Smash Mouth - Can't Get Enough Of You Baby

Organ

♩ = 126,000130

2

5

11

13

20

26

28

31

33

35

Copyright © 1998 by Interscope Records

V.S.

38

45

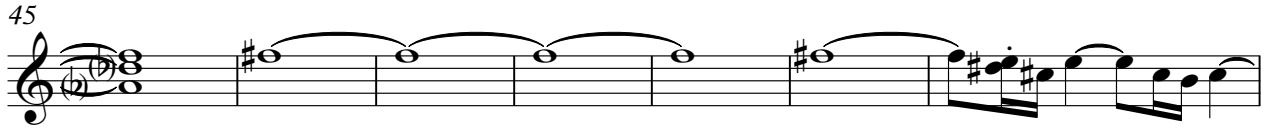

52

56

63

70

73

76

