

Smash Mouth - Fonz

♩ = 98,000145

drums

guitar

guitar

bass

4

vocals

drums

guitar

guitar

bass

7

vocals

drums

guitar

guitar

T
A
B

bass

4 4 4 4 4 4 4 4 4 4 4 4 3 2 2 2 2 2 2 2 2 3

10

vocals

drums

guitar

guitar

T
A
B

bass

4 4 4 4 4 4 4 4 1 4 4 4 4 4 4 4 4 4 4 4 4 4 6 0 6 2 0 4 3 4

19

vocals

drums

guitar

guitar

T	1	1	1	1	2	2	2	3	3	3	3	2	2	2
A	1	1	1	1	1	1	1	3	3	3	3	2	2	2
B	4	4	4	4	4	4	4	1	1	1	1	0	0	0

bass

21

vocals

drums

guitar

guitar

T	1	3	3	3	3	3	3	2	2	2	2	2	2
A	1	0	1	0	1	1	1	1	6	1	1	1	1
B	4	0	0	0	0	0	0	4	4	4	4	4	4

bass

24

vocals

drums

guitar

T	1	1	1	1	1	1	1	4	4	4	4	4	4	4
A	1	1	1	1	1	1	1	4	4	4	4	4	4	4
B	4	4	4	4	4	4	4	2	2	2	2	2	2	2

bass

26

vocals

drums

guitar

T	2	2	2	2	2	2	2	1	1	1	1	1	1	1
A	1	1	1	1	1	1	1	1	1	1	1	1	1	1
B	4	4	4	4	4	4	4	4	6	4	4	4	4	4

bass

28

vocals

drums

guitar

T	1	1	1 1 1 0 1	2	3	3	3 3 3 3 3	4	4	4 4 4 4 4
A	1	1	1 1 1 0 1	2	3	3	3 3 3 3 3	3	3	3 3 3 3 3
B	4	6	4 4 4 3 4	0	1	1	1 1 1 1 1	1	1	1 1 1 1 1

guitar

bass

31

vocals

drums

guitar

guitar

T	2	2	2 2 2 2 2	2	1	1 1 1 1 2 2 2
A	4	4	4 4 4 4 4	1	1	1 1 1 1 1 1 1
B	4	4	4 4 4 4 4	4	4	4 4 4 4 4 4 4

guitar

bass

34

vocals

drums

guitar

guitar

guitar

bass

T	3	3	3	3	2	2	2	1	1	1	1	2	2	2
A	3	3	3	3	2	2	2	1	1	1	1	1	1	1
B	1	1	1	1	0	0	0	4	4	4	4	4	4	4

36

vocals

drums

guitar

guitar

guitar

bass

T	3	3	3	3	2	2	2	1	1	1	1	2	2	2
A	3	3	3	3	2	2	2	1	1	1	1	1	1	1
B	1	1	1	1	0	0	0	4	4	4	4	4	4	4

38

vocals

drums

guitar

guitar

T	3	3	3	3	2	2	2	1	1	1	1	2	2	2
A	3	3	3	3	2	2	2	1	1	1	1	1	1	1
B	1	1	1	1	0	0	0	4	4	4	4	4	4	4

guitar

bass

40

vocals

drums

guitar

guitar

T	3	3	3	3	2	2	2	3	3	1	1	2	2	1	1
A	3	3	3	3	2	2	2	3	3	0	0	1	1	3	3
B	1	1	1	1	0	0	0	1	1	3	3	4	4	4	4

guitar

bass

42

vocals

drums

guitar

T	4	4	4	4	4	4	4	4	3	3	1	1	2	2	1	1
A	3	3	3	3	3	3	3	3	3	3	0	0	1	1	1	1
B	1	1	1	1	1	1	1	1	3	3	3	3	4	4	3	3

guitar

bass

44

vocals

drums

guitar

T	2	2	2	2	2	2	2	2	3	3	1	1	2	2	1	1
A	4	4	4	4	4	4	4	4	3	3	0	0	1	1	3	3
B	4	4	4	4	4	4	4	4	1	1	3	3	4	4	3	3

guitar

bass

46

vocals

drums

guitar

T	4	4	4	4	4	4	4	4	3	3	1	1	2	2	1	1
A	3	3	3	3	3	3	3	3	3	3	0	0	1	1	3	3
B	1	1	1	1	1	1	1	1	1	1	3	3	4	4	3	3

bass

48

vocals

drums

guitar

guitar

T	2	2	2	2	2	2	2	2	2	2	2	2	1	1	1	1	2	2	2
A	4	4	4	4	4	4	4	4	4	4	4	4	4	1	1	1	1	1	1
B	4	4	4	4	4	4	4	4	4	4	4	4	4	4	4	4	4	4	4

bass

51

drums

guitar

guitar

guitar

T	3	3	3	3	2	2	2	1	1	1	1	2	2	2	3	3	3	3	2	2	2
A	3	3	3	3	2	2	2	1	1	1	1	1	1	1	3	3	3	3	2	2	2
B	1	1	1	1	0	0	0	4	4	4	4	4	4	4	1	1	1	1	0	0	0

bass

54

vocals

drums

guitar

guitar

guitar

T	1	0	0	0	0	0	0	0	0	4	4	4	4	4	4	4	4
A	6	0	0	0	0	0	0	0	0	4	4	4	4	4	4	4	4
B	4	0	0	0	0	0	0	0	0	4	4	4	4	4	4	4	4

bass

63

vocals
drums
guitar
guitar
bass

67

vocals
drums
guitar
bass

69

vocals
drums
guitar
bass

71

vocals
drums
guitar
bass

73

vocals
drums
guitar
guitar
bass

75

vocals

drums

guitar

guitar

T	0	1	1	1	2	2	2	3	3	3	3	2	2	2
A	1	1	1	1	1	1	1	3	3	3	3	2	2	2
B	3	4	4	4	4	4	4	1	1	1	1	0	0	0

guitar

bass

77

vocals

drums

guitar

guitar

T	1	1	1	1	2	2	2	3	3	3	3	2	2	2
A	1	1	1	1	1	1	1	3	3	3	3	2	2	2
B	4	4	4	4	4	4	4	1	1	1	1	0	0	0

guitar

bass

79

vocals

drums

guitar

guitar

T	1	1	1	1	2	2	2	3	3	3	3	2	2	2
A	1	1	1	1	1	1	1	3	3	3	3	2	2	2
B	4	4	4	4	4	4	4	1	1	1	1	0	0	0

bass

81

vocals

drums

guitar

guitar

T	1	1	1	1	2	2	2	3	3	3	3	2	2	2
A	1	1	1	1	1	1	1	3	3	3	3	2	2	2
B	4	4	4	4	4	4	4	1	1	1	1	0	0	0

bass

83

drums

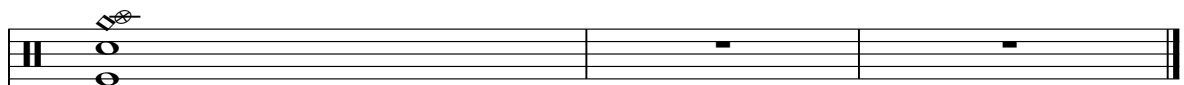

guitar

guitar

guitar

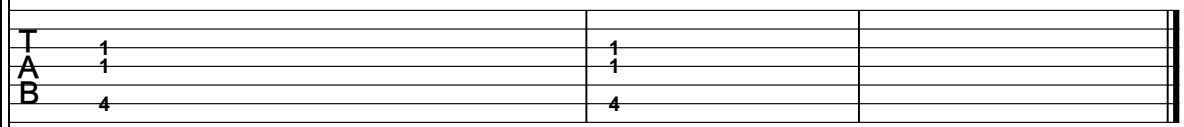

T	1	1
A	1	1
B	4	4

bass

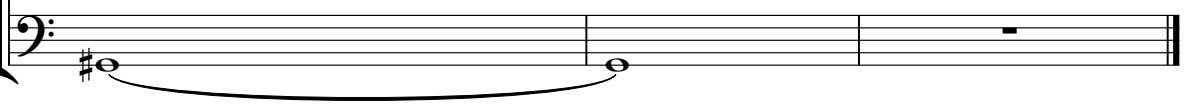

Bass notation for measures 83, 84, and 85. Measure 83 shows a note with a sharp sign (F#). A slur spans across measures 83 and 84. Measure 85 shows a whole note.

Smash Mouth - Fonz

vocals

♩ = 98,000145

4

9

14

18

23

28

32

37

42

46

4

54

59

63

68

72

76

80

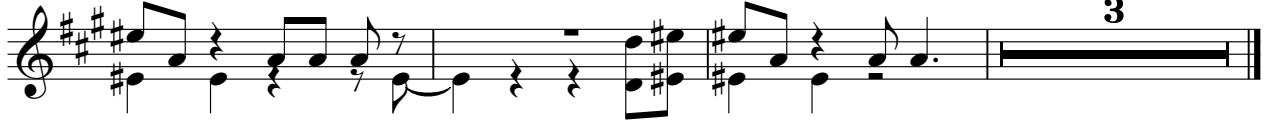

Smash Mouth - Fonz

drums

♩ = 98,000145

4

8

12

16

20

24

27

30

34

V.S.

38

41

44

47

50

53

57

61

65

70

drums

3

74

78

81

Smash Mouth - Fonz

guitar

♩ = 98,000145

V.S.

38

41

45

48

52

56

59

63

75

78

9

81

Smash Mouth - Fonz

guitar

♩ = 98,000145

16

19

22

11

35

38

41

26

69

72

75

78

V.S.

2

81

guitar

2

guitar

Smash Mouth - Fonz

♩ = 98,000145

49

52

31

Smash Mouth - Fonz

guitar

♩ = 98,000145

E				
B				
G	1 1 1 1 1 1	2 2 2	3 3 3 3 2 2 2	1 1 1 1 1 1
D	1 1 1 1	4 4 4	3 3 3 3 2 2 2	3 3 3 3 2 2 2
A	4 4 4 4	1 1 1 1 0 0 0	4 4 4	1 1 1 1 0 0 0
E	4 4 4 4		4 4 4 4	4 4 4 4
A				

6

T				
A	0 0 0 0 0 0 0 0			
B		4 4 4 4 4 4 4 4	4 4 4 4 4 4 4 4	2 2 2 2 2 2 2 2

10

T				
A				
B	4 4 4 4 4 4 4 4	1	6 0 6 0	3 3 3 3 3 3 3 3

14

T	3 3 3 3 3 3 3 3			2 2 2
A	1 1 1 1 1 1 1 1			1 1 1 1 1 1 1 1
B		4 4 4 4 4 4 4 4	4	4 4 4 4

19

T	1 1 1 1 1 1	2 2 2	3 3 3 3 2 2 2	1	3 3 3 3 3 3 3	2 2 2 2 2 2
A	1 1 1 1	4 4 4	3 3 3 3 2 2 2	1	0 0 0 0 0 0 0	1 1 1 1 1 1 1
B	4 4 4 4	4 4 4	1 1 1 1 0 0 0	4		4 4 4 4 4 4

24

T	1 1 1 1 1 1 1 1		2 2 2 2 2 2 2	
A	1 1 1 1 1 1 1 1	4 4 4 4 4 4 4 4	1 1 1 1 1 1 1 1	1 1 1 1 1 1 1 1
B	4 4 4 4 4 4 4 4	2 2 2 2 2 2 2 2	4 4 4 4 4 4 4 4	4 4 4 4 4 4 4 4

28

T	1 1 1 1 1 0 1 2	3 3 3 3 3 3 3 3	4 4 4 4 4 4 4 4	2 2 2 2 2 2 2 2
A	1 1 1 1 1 0 1 2	3 3 3 3 3 3 3 3	3 3 3 3 3 3 3 3	2 2 2 2 2 2 2 2
B	4 4 4 4 3 4	0 1 1 1 1 1 1 1	1 1 1 1 1 1 1 1	4 4 4 4 4 4 4 4

32

T	2			2 2 2
A	1	1 1 1 1 1 1 1 1	3 3 3 3 2 2 2	1 1 1 1 1 1 1 1
B	4	4 4 4 4	1 1 1 1 0 0 0	4 4 4 4

37

T	1 1 1 1 1 1	2 2 2	3 3 3 3 2 2 2	1 1 1 1 1 1 1 1
A	1 1 1 1	4 4 4	3 3 3 3 2 2 2	1 1 1 1 1 1 1 1
B	4 4 4 4	4 4 4	1 1 1 1 0 0 0	4 4 4 4

41

T		1 1 2 2 1 1	4 4 4 4 4 4 4 4	1 1 2 2 1 1	2 2 2 2 2 2 2 2
A	3 3 0 0 1 1	3 3	3 3 3 3 3 3 3 3	3 3 0 0 1 1	2 2 2 2 2 2 2 2
B	1 1 3 3 4 4	3 3	1 1 1 1 1 1 1 1	3 3	4 4 4 4 4 4 4 4

V.S.

2 45

guitar

T	1 1 2 2 1 1	4 4 4 4 4 4 4 4	1 1 2 2 1 1	2 2 2 2 2 2 2 2
A	3 3 0 0 1 1	3 3 3 3 3 3 3 3	3 3 0 0 1 1	4 4 4 4 4 4 4 4
B	1 1 3 3 4 4	1 1 1 1 1 1 1 1	1 1 3 3 4 4	4 4 4 4 4 4 4 4

49

T	2 2 2 2 2 2 2 2	2 2 2	3 3 3 3 2 2 2	2 2 2
A	4 4 4 4 4 4 4 4	1 1 1 1 1 1 1	3 3 3 3 2 2 2	1 1 1 1 1 1 1
B	4 4 4 4 4 4 4 4	4 4 4	1 1 1 1 0 0 0	4 4 4

53

T	3 3 3 3 2 2 2	1		
A	3 3 3 3 2 2 2	6	0 0 0 0 0 0 0 0	
B	1 1 1 1 0 0 0	4		4 4 4 4 4 4 4 4

58

T				
A				0 2
B	2 2 2 2 2 2 2 2	3	4 4 4 4 4 4 4 4	4 4 4 4 4 4 3 4

62

T		3 3 3 3 3 3 3 3	2 2 2 2 2 2 2 2	
A	3 3 3 3 3 3 3 3	1 1 1 1 1 1 1 1	4 4 4 4 4 4 4 4	6 6
B	1 1 1 1 1 1 1 1			4 4

67

7

T			2 2 2	3 3 3 3 2 2 2
A			0 1 1 1 1 1 1	3 3 3 3 2 2 2
B		2 3 4	4 4 4	1 1 1 1 0 0 0

77

T	1 1 1 1 2 2 2	3 3 3 3 2 2 2	1 1 1 1 2 2 2	3 3 3 3 2 2 2
A	1 1 1 1 1 1 1	3 3 3 3 2 2 2	1 1 1 1 1 1 1	3 3 3 3 2 2 2
B	4 4 4 4 4 4 4	1 1 1 1 0 0 0	4 4 4	1 1 1 1 0 0 0

81

T	1 1 1 1 2 2 2	3 3 3 3 2 2 2	1	1
A	1 1 1 1 1 1 1	3 3 3 3 2 2 2	1	1
B	4 4 4 4 4 4 4	1 1 1 1 0 0 0	4	4

Smash Mouth - Fonz

bass

♩ = 98,000145

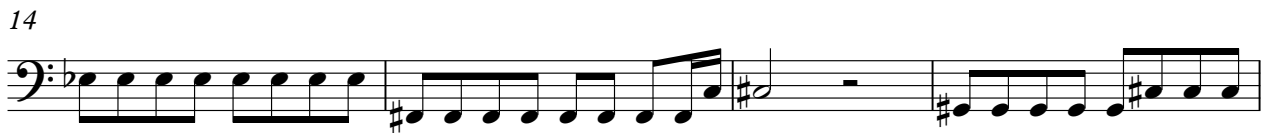

V.S.

2

bass

42

46

50

55

59

63

68

72

76

80

82

