

Smashing Pumpkins - Bodies

♩ = 114,000168

Snare and Bass Drums

High Hat

Double Snare etc.

Guitar 1

Guitar 2

Guitar 1 1/2

3

Snare and Bass Drums

High Hat

Double Snare etc.

Guitar 1

Guitar 2

Guitar 1 1/2

5

Snare and Bass Drums

High Hat

Double Snare etc.

Guitar 1

Guitar 2

Guitar 1 1/2

7

Snare and Bass Drums

High Hat

Double Snare etc.

Guitar 1

Guitar 2

Guitar 1 1/2

9

Double Vocals

Vocals

Snare and Bass Drums

High Hat

Double Snare etc.

Guitar 1

Guitar 1 1/2

11

Double Vocals

Vocals

Snare and Bass Drums

High Hat

Double Snare etc.

Guitar 1

Guitar 1 1/2

13

Double Vocals

Vocals

Snare and Bass Drums

High Hat

Double Snare etc.

Guitar 1

Guitar 1 1/2

15

Double Vocals

Vocals

Snare and Bass Drums

High Hat

Double Snare etc.

Guitar 1

Guitar 1 1/2

17

Double Vocals

Vocals

Snare and Bass Drums

High Hat

Double Snare etc.

Guitar 1

Guitar 1 1/2

19

Double Vocals

Vocals

Snare and Bass Drums

High Hat

Double Snare etc.

Guitar 1

Guitar 1 1/2

21

Double Vocals

Vocals

Snare and Bass Drums

High Hat

Double Snare etc.

Guitar 1

Guitar 1 1/2

23

Double Vocals

Vocals

Snare and Bass Drums

High Hat

Double Snare etc.

Guitar 1

Guitar 1 1/2

25

Double Vocals

Vocals

Snare and Bass Drums

High Hat

Double Snare etc.

Guitar 1

Guitar 2

Guitar 1 1/2

27

Double Vocals

Vocals

Snare and Bass Drums

High Hat

Double Snare etc.

Guitar 1

Guitar 2

Guitar 1 1/2

29

Double Vocals

Vocals

Snare and Bass Drums

High Hat

Double Snare etc.

Guitar 1

Guitar 2

Guitar 1 1/2

31

Double Vocals

Vocals

Snare and Bass Drums

High Hat

Double Snare etc.

Guitar 1

Guitar 2

Guitar 1 1/2

33

Double Vocals

Vocals

Snare and Bass Drums

High Hat

Double Snare etc.

Guitar 1

Guitar 1 1/2

35

Double Vocals

Vocals

Snare and Bass Drums

High Hat

Double Snare etc.

Guitar 1

Guitar 1 1/2

37

Double Vocals

Vocals

Snare and Bass Drums

High Hat

Double Snare etc.

Guitar 1

Guitar 1 1/2

39

Double Vocals

Vocals

Snare and Bass Drums

High Hat

Double Snare etc.

Guitar 1

Guitar 1 1/2

41

Double Vocals

Vocals

Snare and Bass Drums

High Hat

Double Snare etc.

Guitar 1

Guitar 1 1/2

43

Double Vocals

Vocals

Snare and Bass Drums

High Hat

Double Snare etc.

Guitar 1

Guitar 1 1/2

45

Double Vocals

Vocals

Snare and Bass Drums

High Hat

Double Snare etc.

Guitar 1

Guitar 1 1/2

47

Double Vocals

Vocals

Snare and Bass Drums

High Hat

Double Snare etc.

Guitar 1

Guitar 3

Guitar 1 1/2

49

Double Vocals

Vocals

Snare and Bass Drums

Double Snare etc.

Guitar 3

Guitar 3 1/2

Guitar 4

52

Double Vocals

Vocals

Guitar 3

Guitar 3 1/2

Guitar 4

Double Vocals

Vocals

Snare and Bass Drums

High Hat

Double Snare etc.

Guitar 1

Guitar 2

Guitar 3

Guitar 3 1/2

Guitar 4

Guitar 1 1/2

58

Double Vocals

Vocals

Snare and Bass Drums

High Hat

Double Snare etc.

Guitar 1

Guitar 2

Guitar 1 1/2

60

Double Vocals

Vocals

Snare and Bass Drums

High Hat

Double Snare etc.

Guitar 1

Guitar 2

Guitar 1 1/2

62

Double Vocals

Vocals

Snare and Bass Drums

High Hat

Double Snare etc.

Guitar 1

Guitar 2

Guitar 1 1/2

64

Double Vocals

Vocals

Snare and Bass Drums

High Hat

Double Snare etc.

Guitar 1

Guitar 2

Guitar 1 1/2

66

Double Vocals

Vocals

Snare and Bass Drums

High Hat

Double Snare etc.

Guitar 1

Guitar 1 1/2

68

Double Vocals

Vocals

Snare and Bass Drums

High Hat

Double Snare etc.

Guitar 1

Guitar 1 1/2

70

Double Vocals

Vocals

Snare and Bass Drums

High Hat

Double Snare etc.

Guitar 1

Guitar 1 1/2

72

Double Vocals

Vocals

Snare and Bass Drums

High Hat

Double Snare etc.

Guitar 1

Guitar 1 1/2

74

Double Vocals

Vocals

Snare and Bass Drums

High Hat

Double Snare etc.

Guitar 1

Guitar 1 1/2

76

Double Vocals

Vocals

Snare and Bass Drums

High Hat

Double Snare etc.

Guitar 1

Guitar 1 1/2

78

Double Vocals

Vocals

Snare and Bass Drums

High Hat

Double Snare etc.

Guitar 1

Guitar 1 1/2

80

Double Vocals

Vocals

Snare and Bass Drums

High Hat

Double Snare etc.

Guitar 1

Guitar 1 1/2

82

Double Vocals

Vocals

Snare and Bass Drums

High Hat

Double Snare etc.

Guitar 1

Guitar 1 1/2

84

Double Vocals

Vocals

Snare and Bass Drums

High Hat

Double Snare etc.

Guitar 1

Guitar 1 1/2

86

Double Vocals

Vocals

Snare and Bass Drums

High Hat

Double Snare etc.

Guitar 1

Guitar 1 1/2

88

Double Vocals

Vocals

Snare and Bass Drums

High Hat

Double Snare etc.

Guitar 1

Guitar 1 1/2

90

Double Vocals

Vocals

Snare and Bass Drums

High Hat

Double Snare etc.

Guitar 1

Guitar 1 1/2

92

Double Vocals

Vocals

Snare and Bass Drums

High Hat

Double Snare etc.

Guitar 1

Guitar 1 1/2

94

Double Vocals

Vocals

Snare and Bass Drums

High Hat

Double Snare etc.

Guitar 1

Guitar 2

Guitar 1 1/2

96

Double Vocals

Vocals

Snare and Bass Drums

High Hat

Double Snare etc.

Guitar 1

Guitar 2

Guitar 1 1/2

98

Double Vocals

Vocals

Snare and Bass Drums

High Hat

Double Snare etc.

Guitar 1

Guitar 2

Guitar 1 1/2

100

Double Vocals

Vocals

Snare and Bass Drums

High Hat

Double Snare etc.

Guitar 1

Guitar 2

Guitar 1 1/2

102

Double Vocals

Vocals

Snare and Bass Drums

High Hat

Double Snare etc.

Guitar 1

Guitar 2

Guitar 1 1/2

103

Double Vocals

Vocals

Snare and Bass Drums

High Hat

Double Snare etc.

Guitar 1

Guitar 2

Guitar 1 1/2

104

Double Vocals

Vocals

Snare and Bass Drums

High Hat

Double Snare etc.

Guitar 1

Guitar 1 1/2

Smashing Pumpkins - Bodies

Double Vocals

♩ = 114,000168

8

13

18

22

27

32

36

40

45

50

V.S.

Smashing Pumpkins - Bodies

Vocals

♩ = 114,000168

8

13

18

22

27

32

36

41

46

51

V.S.

102

Smashing Pumpkins - Bodies

Snare and Bass Drums

♩ = 114,000168

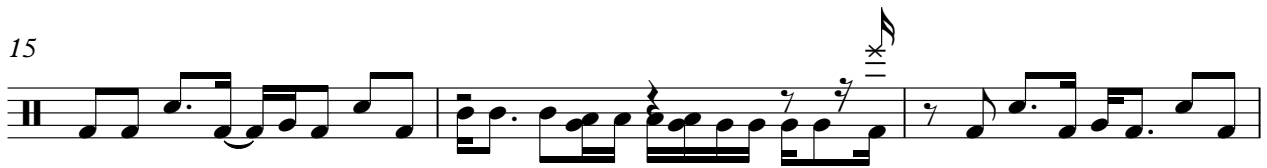

V.S.

38

41

45

48

56

59

63

66

70

73

77

80

83

86

89

92

95

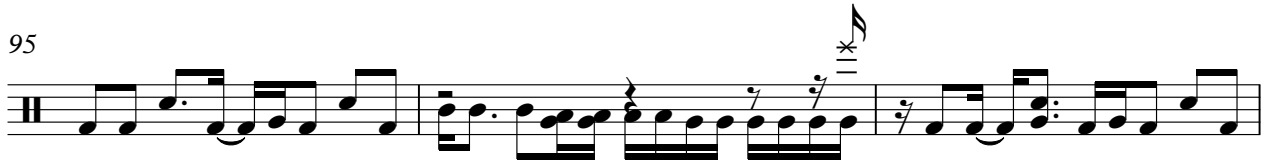

98

102

104

Smashing Pumpkins - Bodies

High Hat

♩ = 114,000168

7

13

19

25

31

37

43

47

6

2

High Hat

55

61

67

73

79

85

91

97

101

2

Smashing Pumpkins - Bodies

Double Snare etc.

♩ = 114,000168

V.S.

38

41

45

48

56

60

64

67

71

74

Double Snare etc.

78

81

85

88

91

94

97

100

103

104

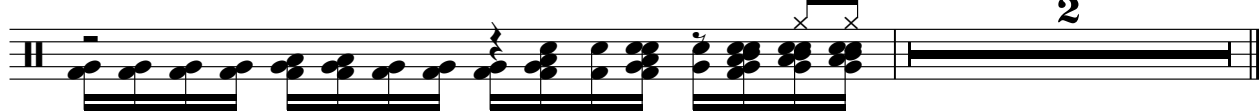

Smashing Pumpkins - Bodies

Guitar 1

♩ = 114,000168

1

3

5

7

9

11

13

15

17

19

V.S.

21

23

25

27

29

31

33

35

37

39

41

43

45

47

49

8

59

61

63

65

67

V.S.

69

71

73

75

77

79

81

83

85

87

89

91

93

95

97

99

101

103

Smashing Pumpkins - Bodies

Guitar 2

♩ = 114,000168

3

5

7

9 **16**

26

28

30

32 **24**

57

61

65

30

96

98

100

102

3

Guitar 3

Smashing Pumpkins - Bodies

♩ = 114,000168

47

52

55

50

♩ = 114,000168

48

52

55

50

Guitar 4

Smashing Pumpkins - Bodies

♩ = 114,000168

48

52

55

50

Smashing Pumpkins - Bodies

Guitar 1 1/2

♩ = 114,000168

V.S.

21

23

25

27

29

31

33

35

37

39

41

43

45

47

49

8

59

61

63

65

67

V.S.

69

71

73

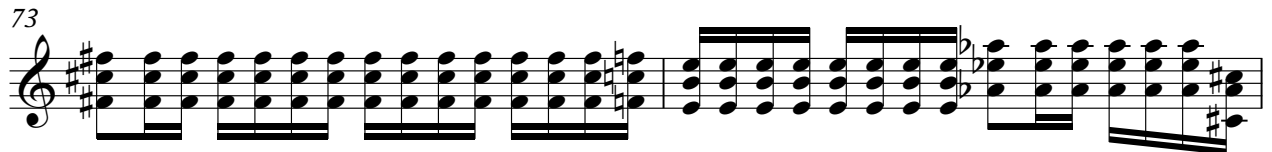

75

77

79

81

83

85

87

89

91

93

95

97

99

101

103

