

Smashing Pumpkins - Cherub Rock

$\text{♩} = 84,000084$

Unnamed-000

Unnamed-000

Unnamed-000

Unnamed-000

Unnamed-001

Unnamed-000

Unnamed-001

Unnamed-000

Unnamed-001

Unnamed-000

Unnamed-001

Copyright © 1997 by Bunker [UNITED CRACKING FORCE]
All Rights Reserved

13

Unnamed-000

Unnamed-001

14

Unnamed-000

Unnamed-001

16

Unnamed-000

Unnamed-001

18

Unnamed-000

Unnamed-001

20

Unnamed-002

Unnamed-000

Unnamed-001

22

Unnamed-002

Unnamed-000

Unnamed-001

24

Unnamed-002

Unnamed-000

Unnamed-001

26

Unnamed-002

Unnamed-000

Unnamed-001

28

Unnamed-002

Unnamed-000

Unnamed-001

30

Unnamed-002

Unnamed-000

Unnamed-001

32

Unnamed-002

Unnamed-000

Unnamed-001

34

Unnamed-002

Unnamed-000

Unnamed-001

36

Unnamed-002

Unnamed-000

Unnamed-001

38

Unnamed-002

Unnamed-000

Unnamed-001

40

Unnamed-002

Unnamed-000

Unnamed-001

42

Unnamed-002

Unnamed-000

Unnamed-001

44

Unnamed-002

Unnamed-000

Unnamed-001

46

Unnamed-002

Unnamed-000

Unnamed-001

48

Unnamed-002

Unnamed-000

Unnamed-001

50

Unnamed-002

Unnamed-000

Unnamed-001

52

Unnamed-002

Unnamed-000

Unnamed-001

54

Unnamed-002

Unnamed-000

Unnamed-001

56

Unnamed-002

Unnamed-000

Unnamed-001

58

Unnamed-002

Unnamed-000

Unnamed-001

60

Unnamed-002

Unnamed-000

Unnamed-001

62

Unnamed-002

Unnamed-000

Unnamed-001

64

Unnamed-002

Unnamed-000

Unnamed-001

66

Unnamed-000

Unnamed-001

68

Unnamed-000

Unnamed-001

Unnamed-003

70

Unnamed-000

Unnamed-001

Unnamed-003

72

Unnamed-000

Unnamed-001

Unnamed-003

74

Unnamed-000

Unnamed-001

Unnamed-003

76

Unnamed-000

Unnamed-001

Unnamed-003

78

Unnamed-002

Unnamed-000

Unnamed-001

Unnamed-003

80

Unnamed-002

Unnamed-000

Unnamed-001

Unnamed-003

82

Unnamed-002

Unnamed-000

Unnamed-001

Unnamed-003

84

Unnamed-002

Unnamed-000

Unnamed-001

Unnamed-003

85

Unnamed-002

Unnamed-000

Unnamed-001

Unnamed-003

87

Unnamed-002

Unnamed-000

Unnamed-001

Unnamed-003

89

Unnamed-002

Unnamed-000

Unnamed-001

Unnamed-003

91

Unnamed-002

Unnamed-000

Unnamed-001

Unnamed-003

93

Unnamed-002

Unnamed-000

Unnamed-001

Unnamed-003

95

Unnamed-002

Unnamed-000

Unnamed-001

Unnamed-003

97

Unnamed-002

Unnamed-000

Unnamed-001

Unnamed-003

99

Unnamed-002

Unnamed-000

Unnamed-001

Unnamed-003

101

Unnamed-000

Unnamed-001

Unnamed-003

103

Unnamed-000

Unnamed-001

Unnamed-003

105

Unnamed-000

Unnamed-001

Unnamed-003

107

Unnamed-000

Unnamed-001

Unnamed-003

♩ = 84,000084

18

23

27

31

35

42

46

50

54

59

64

12

79

83

87

91

96

9

$\text{♩} = 84,000084$

5

7

9

11

13

15

17

19

22

Copyright © 1997 by Bunker [uNIT]ED cRACKING fORCE
All Rights Reserved

V.S.

25

28

31

33

36

39

42

45

48

51

53

56

58

60

62

64

66

68

70

73

V.S.

75

77

79

81

83

85

87

90

92

94

96

98

100

103

106

$\text{♩} = 84,000084$

6

10

12

14

16

18

21

24

27

30

Copyright © 1997 by Bunter [uNITED cRACKING fORCE]
All Rights Reserved

V.S.

32

35

38

41

44

47

50

52

55

58

V.S.

81

83

85

87

90

92

94

96

98

100

103

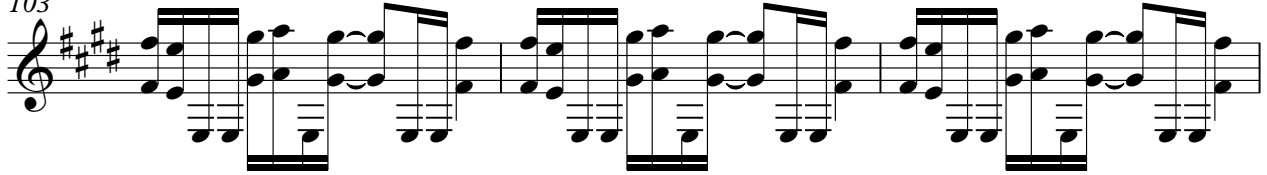

106

$\text{♩} = 84,000084$

66

71

74

77

83

88

93

101

104