

Soap - This Is How We Party

0.0"
1.1.00
Rossignol

♩ = 116,999886

Percussion

Flexatone

Electric Piano

Rock Organ

Synth Bass

Orchestra Hit

Pad 7 (Halo)

FX 5 (Brightness)

FX 5 (Brightness)

FX 5 (Brightness)

Viola

Helicopter

♩ = 116,999886

8

Perc.

Flex.

Organ

S. Bass

Orch. Hit

Pad 7

FX 5

FX 5

Vla.

Heli.

12

Perc.

Organ

S. Bass

Orch. Hit

17

Perc.

E. Pno.

Organ

S. Bass

Orch. Hit

Pad 7

Vla.

21

Perc.

E. Pno.

S. Bass

Pad 7

Vla.

25

28

31

Perc.

Flex.

S. Bass

Pad 7

FX 5

FX 5

Vla.

34

Perc.

Organ

S. Bass

Orch. Hit

Heli.

38

Perc.

Organ

S. Bass

Orch. Hit

42 Perc. 

E. Pno. 

S. Bass 

Pad 7 

Vla. 

46 Perc. 

E. Pno. 

Organ 

S. Bass 

Orch. Hit 

Pad 7 

FX 5 

Vla.

50

53

56

Perc.

Flex.

S. Bass

Pad 7

FX 5

FX 5

Vln.

Heli.

59

Perc.

Flex.

S. Bass

Pad 7

FX 5

FX 5

Vln.

62

65

69 Perc.  11

E. Pno. 

S. Bass 

Pad 7 

Vla. 

73 Perc.  3

Flex. 

E. Pno. 

S. Bass 

Pad 7 

FX 5 

FX 5 

Vla.  3

Heli. 

76

79

82

85

88

Perc.

Flex.

S. Bass

Pad 7

FX 5

FX 5

Vln.

Heli.

91

Perc.

Flex.

S. Bass

Pad 7

FX 5

FX 5

Vln.

94

97

Soap - This Is How We Party

Percussion

♩ = 116,999886

4

7

10

13

16

19

22

25

28

31

V.S.

34

37

40

43

46

49

52

55

58

61

Percussion

64

67

70

73

76

79

82

85

88

91

4

Percussion

94

97

Soap - This Is How We Party

Flexatone

♩ = 116,999886

5

9 16

27

30

33 16

51

54

57

60

63 8

74

77

80

83

86

89

92

95

98

Soap - This Is How We Party

Electric Piano

♩ = 116,999886

17

20

23

17

17

42

45

47

17

17

66

69

72

Rock Organ

Soap - This Is How We Party

♩ = 116,999886

4 4

12

8

18

7 8

35

8

41

7 51 7 51

Soap - This Is How We Party

Synth Bass

♩ = 116,999886

5

9

14

18

22

26

31

35

40

44

V.S.

48

52

56

60

64

68

72

76

80

84

88

92

96

98

♩ = 116,999886

4

4

12

17

7

8

34

39

7

49

51

Pad 7 (Halo)

Soap - This Is How We Party

♩ = 116,999886

7

8

19

23

29

8

42

46

50

56

62

67

71

77

83

89

95

♩ = 116,999886

4

6

8

26

28

31

33

50

52

55

58

60

63

66

8

76

79

82

84

87

90

92

95

97

♩ = 116,999886

FX 5 (Brightness)

50

52

55

58

60

63

66

8

76

79

82

84

87

90

92

95

98

♩ = 116,999886

24 **23**

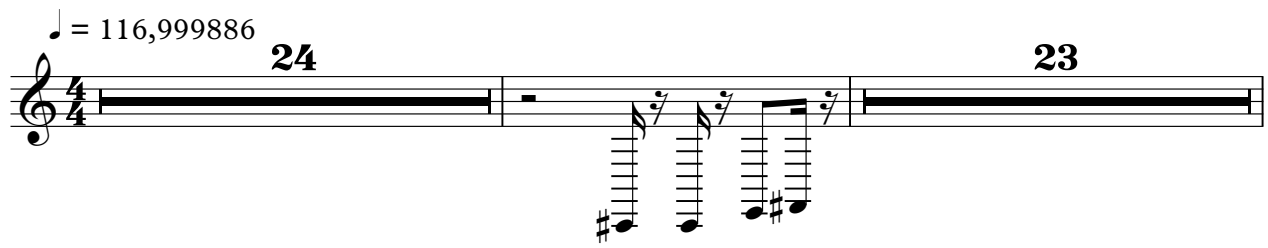

49 **51**

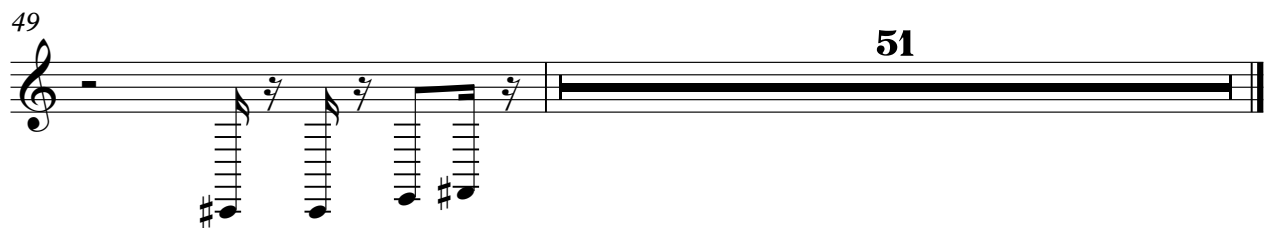

Soap - This Is How We Party

Viola

♩ = 116,999886

5

10

8

22

28

33

8

45

51

56

61

66

V.S.

71

77

82

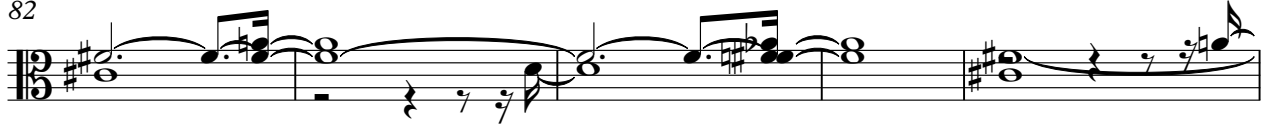

87

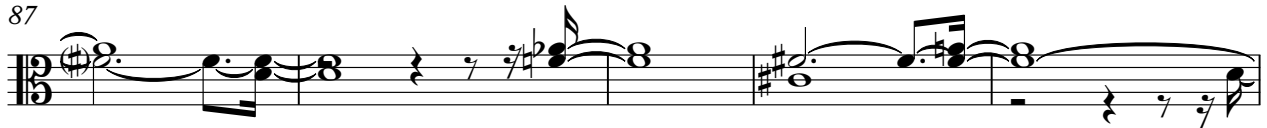

92

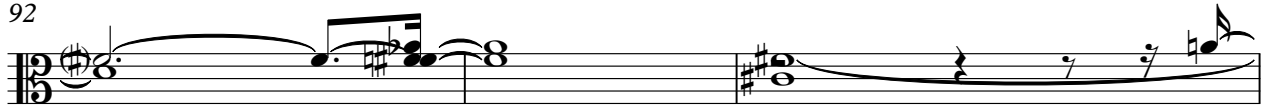

95

Helicopter

Soap - This Is How We Party

♩ = 116,999886

5 3

11 15 3

30 3 15

50 3

55 3 3

62 11

75 3 3

82 3

87 3 3

94 4
