

Sonique - Sky

♩ = 143,000137

4

Lead 8

Pad 3

Pad 5

Pad 6

FX 1

5

Lead 8

Pad 3

Pad 5

Pad 6

FX 1

6

Lead 8

Pad 3

Pad 5

Pad 6

FX 1

7

Lead 3

Lead 8

Pad 3

Pad 5

Pad 6

FX 1

Detailed description of the musical score: The score consists of six staves. Lead 3 (top) starts with a whole rest, followed by a whole note chord. Lead 8 and Pad 3 play eighth-note patterns. Pad 5 features a complex texture with multiple voices and a tremolo effect. Pad 6 plays eighth-note patterns. FX 1 (bottom) has a long note with a tremolo effect.

9

Lead 3

Lead 8

Pad 3

Pad 5

Pad 6

FX 1

12

14

- Perc.**: Percussion part with a drum set icon at the start, featuring a sequence of eighth notes and rests.
- S. Bass**: Bass line in bass clef, featuring a sequence of eighth notes and rests.
- Lead 3**: Lead line in treble clef, featuring a sequence of eighth notes and rests.
- Lead 8**: Lead line in treble clef, featuring a sequence of eighth notes and rests.
- Pad 3**: Pad line in treble clef, featuring a sequence of eighth notes and rests.
- Pad 5**: Pad line in treble clef, featuring a sequence of eighth notes and rests.
- Pad 6**: Pad line in treble clef, featuring a sequence of eighth notes and rests.
- FX 1**: FX line in treble clef, featuring a sequence of eighth notes and rests.

16

20

22

24

Perc.

Lead 3

Pad 3

Pad 5

Cb.

26

Perc.

Lead 3

Pad 3

Pad 5

Cb.

28

30

34

38

39

41

43

44

46

Perc.

E. Gtr.

A.

S. Bass

Lead 3

Lead 3

Lead 8

Pad 3

Pad 5

FX 1

48

50

51

Perc.

E. Gtr.

A.

S. Bass

Lead 3

Lead 3

Lead 8

Pad 3

Pad 5

FX 1

52

54

Perc.

E. Gtr.

A.

S. Bass

Rev. Cym.

Lead 3

Lead 3

Lead 8

Pad 3

Pad 5

FX 1

56

58

- S. Bass**: A bass staff in a key with one sharp (F#), featuring a rhythmic pattern of eighth notes with slurs and accents.
- Syn. Voice**: A vocal staff in a key with three sharps (F#, C#, G#), showing sustained notes with long horizontal lines above them, indicating a vocal melody.
- Lead 3**: A lead staff in a key with three sharps, containing a few notes with slurs and a fermata.
- Pad 3**: A pad staff in a key with three sharps, featuring a rhythmic pattern of eighth notes with slurs and accents.
- Pad 5**: A pad staff in a key with three sharps, showing sustained notes with long horizontal lines above them, similar to the Syn. Voice staff.
- FX 1**: An FX staff in a key with one sharp, featuring a sequence of vertical lines representing a rhythmic effect, with a slur and a fermata at the end.

65

- Perc.**: The top staff uses a drum set icon and contains rhythmic notation with 'x' marks on the notes, indicating hits on various drums.
- S. Bass**: The second staff is in bass clef and features a melodic line with eighth and quarter notes, including rests.
- Syn. Voice**: The third staff is in treble clef and contains sustained chords, represented by long horizontal lines with notes at the beginning and end.
- Lead 3**: The fourth staff is in treble clef and shows a melodic line with eighth and quarter notes.
- Pad 3**: The fifth staff is in treble clef and contains a rhythmic accompaniment of eighth notes.
- Pad 5**: The sixth staff is in treble clef and features sustained chords, similar to the Syn. Voice part.
- Cb.**: The bottom staff is in bass clef and contains a rhythmic accompaniment of eighth notes.

The key signature for the entire score is one sharp (F#), and the time signature is 4/4. The Perc. and Cb. parts are highly rhythmic, while the Syn. Voice and Pad 5 parts provide harmonic support with sustained chords.

69

73

79

Perc.

E. Gtr.

A.

S. Bass

Orch. Hit

Lead 3

Lead 3

Lead 8

Pad 3

Pad 5

FX 1

81

83

Perc.

E. Gtr.

A.

S. Bass

Lead 3

Lead 3

Lead 8

Pad 3

Pad 5

FX 1

84

86

Perc.

E. Gtr.

A.

S. Bass

Lead 3

Lead 3

Lead 8

Pad 3

Pad 5

FX 1

88

Perc.

E. Gtr.

A.

S. Bass

Lead 3

Lead 3

Lead 8

Pad 3

Pad 5

FX 1

90

Perc.

E. Gtr.

A.

S. Bass

Lead 3

Lead 3

Lead 8

Pad 3

Pad 5

FX 1

91

92

94

The musical score consists of the following parts:

- Perc.**: Percussion part with a drum set icon, featuring a complex rhythmic pattern with accents and a double bar line with a repeat sign.
- E. Gtr.**: Electric guitar part with a 4/4 time signature and a key signature of one sharp (F#). It shows a sequence of chords: T4, A4, B6, and then a 4-measure rest.
- A.**: Alto saxophone part with a treble clef, playing a melodic line with eighth and quarter notes.
- S. Bass**: Bass part with a bass clef, playing a rhythmic line with eighth notes and rests.
- Rev. Cym.**: Reverb Cymbal part with a treble clef, playing a short, accented chord.
- Orch. Hit**: Orchestral Hit part with a treble clef, playing a short, accented chord.
- Lead 3**: Lead 3 part with a treble clef, playing a melodic line with eighth and quarter notes.
- Lead 3**: Lead 3 part with a treble clef, playing a chordal accompaniment.
- Lead 8**: Lead 8 part with a treble clef, playing a rhythmic line with eighth notes and rests.
- Pad 3**: Pad 3 part with a treble clef, playing a rhythmic line with eighth notes and rests.
- Pad 5**: Pad 5 part with a treble clef, playing a sustained chord.
- FX 1**: FX 1 part with a treble clef, playing a sustained chord with a long, curved line indicating a long duration.

96

Perc.

E. Gtr.

T
A
B

4

S. Bass

Lead 8

Pad 3

Pad 6

FX 1

98

Perc. 

E. Gtr. 

A. 

S. Bass 

Rev. Cym. 

Lead 3 

Lead 3 

Lead 8 

Pad 3 

Pad 6 

FX 1 

99

Perc.

A.

S. Bass

Lead 3

Lead 3

Lead 8

Pad 3

Pad 5

FX 1

100

Perc.

A.

S. Bass

Lead 3

Lead 3

Lead 8

Pad 3

Pad 5

FX 1

101

Perc.

A.

S. Bass

Lead 3

Lead 3

Lead 8

Pad 3

Pad 5

FX 1

102

Perc. A. S. Bass Lead 3 Lead 3 Lead 8 Pad 3 Pad 5 FX 1

103

Perc.

A.

S. Bass

Lead 3

Lead 3

Lead 8

Pad 3

Pad 5

FX 1

104

Perc. A. S. Bass Lead 3 Lead 3 Lead 8 Pad 3 Pad 5 FX 1

105

Perc.

A.

S. Bass

Lead 3

Lead 3

Lead 8

Pad 3

Pad 5

FX 1

106

111

The musical score consists of the following parts:

- Perc.**: Percussion part with a drum set icon and rhythmic notation.
- E. Gtr.**: Electric guitar part with a tablature section showing fret numbers (6, 4, 4) and a 2/4 time signature.
- A.**: A single note on a treble clef staff.
- S. Bass**: Bass line on a bass clef staff.
- Orch. Hit**: A single note on a treble clef staff.
- Lead 3**: Two treble clef staves, each with a single note.

113

Perc.

E. Gtr.

T	0	0
A	2	1
B	2	2

A.

S. Bass

Lead 3

Lead 3

Lead 8

Pad 3

Pad 5

FX 1

Cb.

115

116

Perc. E. Gtr. A. S. Bass Lead 3 Lead 3 Lead 8 Pad 3 Pad 5 FX 1 Cb.

118

The musical score consists of the following parts:

- Perc.**: Percussion part with a drum kit icon and rhythmic notation.
- E. Gtr.**: Electric guitar part with a guitar icon and a fretboard diagram showing frets 4, 6, and 4 on strings T, A, and B.
- A.**: Melodic line in treble clef.
- S. Bass**: Bass line in bass clef.
- Rev. Cym.**: Reversed cymbal effect in treble clef.
- Orch. Hit**: Orchestral hit in treble clef.
- Lead 3**: Lead line in treble clef.
- Lead 3**: Lead line in treble clef.
- Lead 8**: Lead line in treble clef.
- Pad 3**: Pad in treble clef.
- Pad 5**: Pad in treble clef.
- FX 1**: FX in treble clef.
- Cb.**: Cymbal in bass clef.

120

122

123

Perc.

E. Gtr.

T		
A	6	6
B	4	4

A.

S. Bass

Lead 3

Lead 3

Lead 8

Pad 3

Pad 5

FX 1

Cb.

124

126

The musical score consists of the following parts:

- Perc.**: Percussion part with a drum set icon and rhythmic notation.
- E. Gtr.**: Electric guitar part with a tablature section showing fret numbers 4, 4, and 6 on strings T, A, and B respectively.
- A.**: Alto saxophone part in treble clef.
- S. Bass**: Solo bass part in bass clef.
- Rev. Cym.**: Reverb Cymbal part in treble clef.
- Lead 3**: Lead 3 part in treble clef.
- Lead 3**: Lead 3 part in treble clef.
- Lead 8**: Lead 8 part in treble clef.
- Pad 3**: Pad 3 part in treble clef.
- Pad 5**: Pad 5 part in treble clef.
- FX 1**: FX 1 part in treble clef.
- Cb.**: Cb. part in bass clef.

127

129

131

Perc.

E. Gtr.

T		
A	6	6
B	4	4
		2
		2
		0

A.

S. Bass

Lead 3

Lead 3

Lead 8

Pad 3

Pad 5

FX 1

Cb.

133

- Perc.**: Percussion part with rhythmic patterns indicated by 'x' marks above the staff.
- E. Gtr.**: Electric guitar part with a tab system. The first system shows fret numbers 0, 2, 0, 2. The second system shows fret numbers 4, 4, 6.
- A.**: Acoustic guitar part in treble clef.
- S. Bass**: Bass part in bass clef.
- Rev. Cym.**: Reversed cymbal part in treble clef.
- Lead 3**: Lead guitar part 1 in treble clef.
- Lead 3**: Lead guitar part 2 in treble clef.
- Lead 8**: Lead guitar part 3 in treble clef.
- Pad 3**: Pad part 1 in treble clef.
- Pad 5**: Pad part 2 in treble clef.
- FX 1**: FX part 1 in treble clef.
- Cb.**: Cb part in bass clef.

135

The musical score consists of the following parts:

- Perc.**: Percussion part with a complex rhythmic pattern of eighth and sixteenth notes.
- E. Gtr.**: Electric guitar part with a tab system. The first system shows fret numbers 6, 4, 4 for strings T, A, and B. The second system shows a 2/2 time signature and a 0 for the B string.
- A.**: Synth part in treble clef with a key signature of one sharp (F#).
- S. Bass**: Sub-bass part in bass clef.
- Rev. Cym.**: Reversed cymbal part.
- Orch. Hit**: Orchestral hit part.
- Lead 3**: Lead synth part 1 in treble clef.
- Lead 3**: Lead synth part 2 in treble clef.
- Lead 8**: Lead synth part 3 in treble clef.
- Pad 3**: Pad synth part 1 in treble clef.
- Pad 5**: Pad synth part 2 in treble clef.
- FX 1**: FX synth part in treble clef.
- Cb.**: Bass part in bass clef.

137

Perc.

E. Gtr.

T	0	0
A	2	1
B	2	2

A.

S. Bass

Lead 3

Lead 3

Lead 8

Pad 3

Pad 5

FX 1

Cb.

139

141

Perc.

E. Gtr.

S. Bass

Rev. Cym.

Lead 8

Pad 3

Pad 5

FX 1

Cb.

143

145

Perc.

E. Gtr.

T	0
A	2
B	2

S. Bass

Lead 3

Lead 8

Pad 3

Pad 5

FX 1

Cb.

146

Perc.

E. Gtr.

A.

S. Bass

Lead 3

Lead 3

Lead 8

Pad 3

Pad 5

FX 1

Cb.

147

Perc.

E. Gtr.

A.

S. Bass

Lead 3

Lead 3

Lead 8

Pad 3

Pad 5

FX 1

Cb.

149

Perc.

E. Gtr.

S. Bass

Lead 3

Lead 8

Pad 3

Pad 5

FX 1

Cb.

0 0
6 6
T A
2 2
B

150

Perc.

E. Gtr.

T	4
A	4
B	6

A.

S. Bass

Rev. Cym.

Lead 3

Lead 3

Lead 8

Pad 3

Pad 5

FX 1

Cb.

151

Perc. E. Gtr. A. S. Bass Rev. Cym. Orch. Hit Lead 3 Lead 3 Lead 8 Pad 3 Pad 5 FX 1 Cb.

153

Perc.

E. Gtr.

T	0
A	2
B	2

S. Bass

Lead 3

Lead 8

Pad 3

Pad 5

FX 1

Cb.

154

Perc.

E. Gtr.

A.

S. Bass

Lead 3

Lead 3

Lead 8

Pad 3

Pad 5

FX 1

Cb.

155

Perc. E. Gtr. A. S. Bass Lead 3 Lead 3 Lead 8 Pad 3 Pad 5 FX 1 Cb.

157 93
14351232321

Perc. 

E. Gtr. 

S. Bass 

Lead 3 

Lead 8 

Pad 3 

Pad 5 

FX 1 

Cb. 

14351232321

158

Perc.

E. Gtr.
T 4
A 4
B 6

A.

S. Bass

Rev. Cym.

Lead 3

Lead 3

Lead 8

Pad 3

Pad 5

FX 1

Cb.

MIDI data for FX 1:
 = 130,9545074 = 130,313248 = 125,239517 = 116,622457 = 113,9618
 = 113,87906072 = 134,370292805222 = 126,251899 = 120,167785 = 116,21162 = 114,0050
 = 133,7109932899 = 108,57521710399 = 105,1648150895576 = 110,0
 = 119,826056 = 125,223061 = 116,104691 = 110,5
 = 140,460953 = 134,877533 = 126,760651 = 127,774841 = 120,670929 = 118,434651 = 113,56882

159

Perc.

E. Gtr. 11

A.

S. Bass

Rev. Cym.

Orch. Hit

Lead 3

Lead 3

Lead 8

Pad 3

Pad 5

Pad 6

FX 1

Cb.

$\bullet = 113,877060$ $\bullet = 128,501663$
 $\bullet = 110,219757$ $\bullet = 127,281525$
 $\bullet = 111,438614$ $\bullet = 129,720474$
 $\bullet = 130,939178$
 $\bullet = 112,657227$ $\bullet = 132,160629$

E. Gtr. ¹¹
T
A
B

Lead 8

Pad 3

Pad 5

Pad 6

FX 1

Cb.

E. Gtr. 11 7 7

S. Bass

Lead 8

Pad 3

Pad 5

Pad 6

FX 1

Cb.

- E. Gtr.:** Electric guitar part featuring guitar tablature (T, A, B strings) and fret numbers (4 and 7).

167

6

Perc.

E. Gtr.

S. Bass

Pad 1

Pad 5

Cb.

169

Perc.

E. Gtr.

S. Bass

Pad 1

Pad 5

Cb.

Sonique - Sky

Percussion

♩ = 143,000137

V.S.

Percussion

40

44

48

52

56

60

64

67

70

73

76

79

83

87

91

95

97

100

103

106

111

115

119

123

127

131

135

139

143

147

151

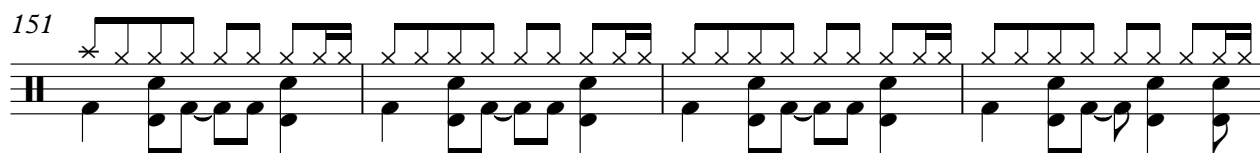

155

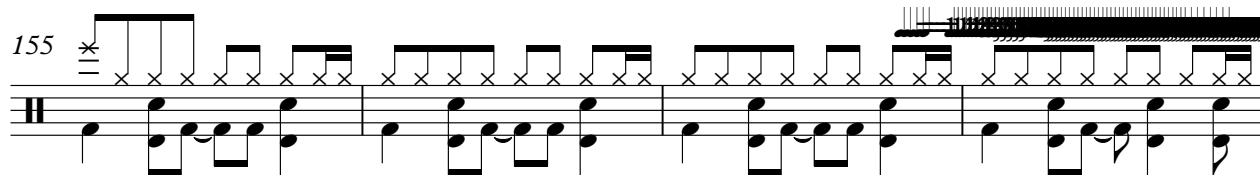

159

168

171

Sonique - Sky

7-string Electric Guitar

♩ = 143,000137

37

E									
T									
A	6	6	2	2	2	2	2	0	0
B	4	4	0	2	2	2	2	2	1
E	4	4							2
A									

43

T									
A	6	6	2	2	4	6	2	0	0
B	4	4	0	2	4	4	0	2	1
	4	4			6	4		2	2

51

23

T									
A	6	6	2	0	4				2
B	4	4	0	2	4				
	4	4			6				

79

T									
A	6	2	0	0	6	6	2	0	0
B	4	0	2	1	4	4	0	2	4
	4		2	2	4	4		2	4
					4	4			6

87

T									
A	6	2	0	0	6	6	2	0	0
B	4	0	2	1	4	4	0	2	4
	4		2	2	4	4		2	4
					4	4			6

95

9

T									
A									
B	4	4	4	4					
								4	4

111

T									
A	6	2	0	0	6	6	2	0	0
B	4	0	2	1	4	4	0	2	4
	4		2	2	4	4		2	4
					4	4			6

119

T									
A	6	2	0	0	6	6	2	0	0
B	4	0	2	1	4	4	0	2	4
	4		2	2	4	4		2	4
					4	4			6

127

T									
A	6	2	0	0	6	6	2	0	0
B	4	0	2	1	4	4	0	2	4
	4		2	2	4	4		2	4
					4	4			6

135

T									
A	6	2	0	0	6	6	2	0	0
B	4	0	2	1	4	4	0	2	4
	4		2	2	4	4		2	4
					4	4			6

V.S.

2 143

7-string Electric Guitar

T			0	0			0	0	
A	6	2	2	1	6	6	2	2	4
B	4	0	2	2	4	4	0	2	6
	4				4	4			

151

T			0	0			0	0	
A	6	2	2	1	6	6	2	2	4
B	4	0	2	2	4	4	0	2	6
	4				4	4			

159

T		11	11	11	7	7	4	7	4
A									
B									

164

T	4	2	2	0	2	0	1	1	
A									
B							4	4	4

171

T									
A									
B									

Sonique - Sky

Alto

♩ = 143,000137

38

43

49

54 19

77

82

87

92 2

99

103 5

111

117

122

127

132

137

144

150

155

159

Sonique - Sky

Synth Bass

♩ = 143,000137

10

14

18

12

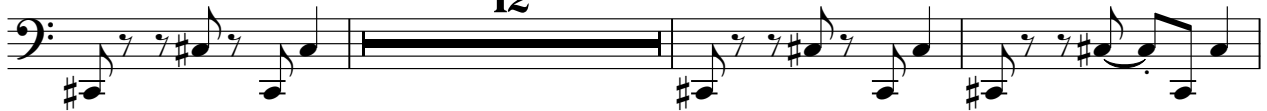

33

37

41

45

49

53

56

V.S.

59

62

65

68

71

75

79

83

87

91

95

99

103

107

112

116

120

124

128

132

V.S.

136

140

144

148

152

156

160

166

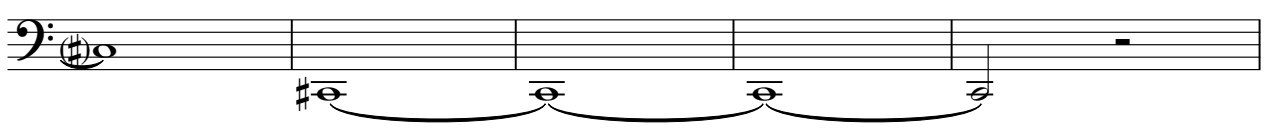

171

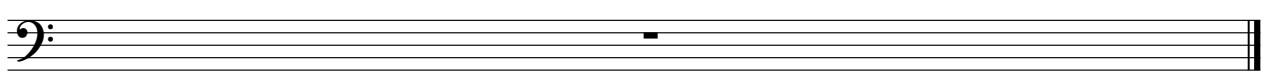

Synth Voice

Sonique - Sky

♩ = 143,000137

31

35

24

64

70

75

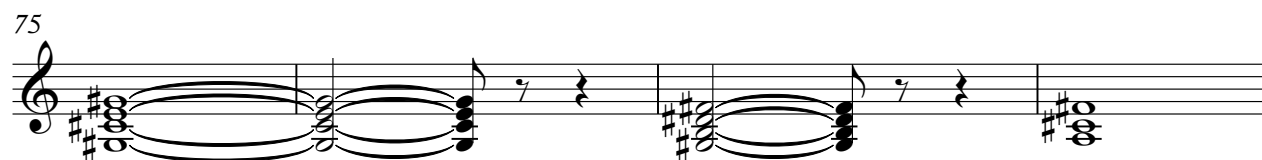

79

78

12

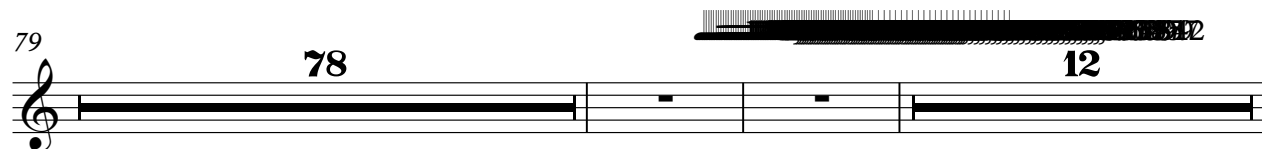

171

Reverse Cymbals

Sonique - Sky

♩ = 143,000137

17 19

39 15 23

79 15 3 7

106 3 7

120 6 7

136 6 7

152 5 11

171

♩ = 143,000137

38 15

56

23 15

96

15 7 7

127

7 7

144

7 5

158 11

171

Sonique - Sky

Lead 3 (Calliope)

♩ = 143,000137

6

12

17

2

23

27

31

36

39

45

50

V.S.

55

3

62

66

70

74

79

84

89

94

2

100

104

108

113

118

123

128

133

137

Lead 3 (Calliope)

143

147

151

155

158

171

Lead 3 (Calliope)

Sonique - Sky

♩ = 143,000137

38

43

48

53

75

82

87

92

19

2

Lead 3 (Calliope)

98

102

106

115

120

125

129

133

137

143

Lead 3 (Calliope)

149

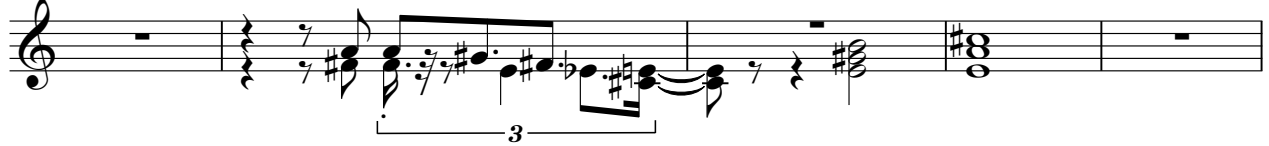

154

158

171

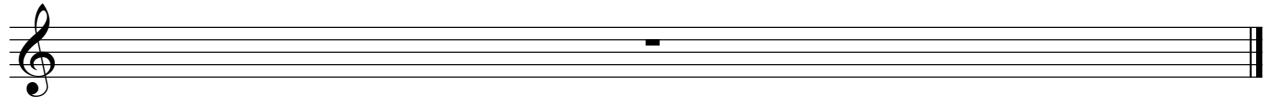

Lead 8 (Bass + Lead)

Sonique - Sky

♩ = 143,000137

2

5

8

11

14

16

18

20

Lead 8 (Bass + Lead)

39

41

43

45

47

49

51

53

55

57

20

79

81

83

85

87

89

91

93

95

98

V.S.

Lead 8 (Bass + Lead)

124

126

128

130

132

134

136

138

140

142

V.S.

Lead 8 (Bass + Lead)

165

4

171

171

Pad 1 (New Age)

Sonique - Sky

♩ = 143,000137

34

39

36

79

78

7

166

171

Pad 3 (Polysynth)

Sonique - Sky

♩ = 143,000137

2

5

8

11

13

16

18

20

23

25

V.S.

27

29

31

33

35

37

41

48

55

57

59

61

63

65

67

69

71

73

75

77

V.S.

Pad 3 (Polysynth)

81

88

95

97

99

101

103

105

107

116

123

130

137

144

151

♩ = 142 BPM

158

161

164

166

171

Pad 5 (Bowed)

Sonique - Sky

$\text{♩} = 143,000137$

2

5

8

12

15

19

27

35

41

47

V.S.

Pad 5 (Bowed)

52

59

67

76

82

87

92

102

111

116

121

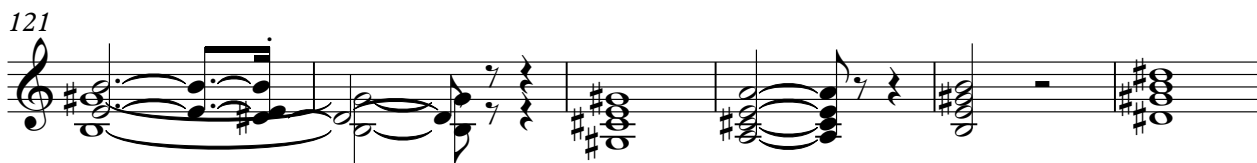

127

132

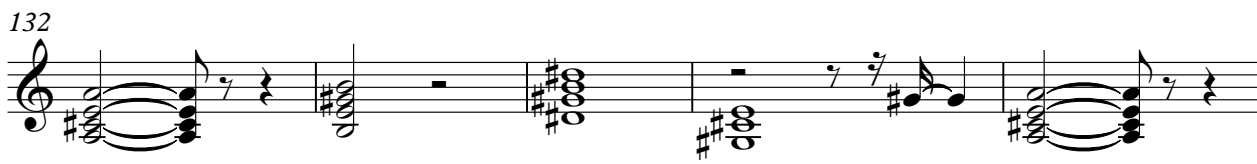

137

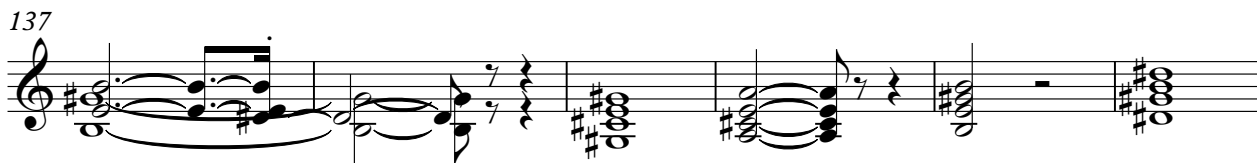

143

148

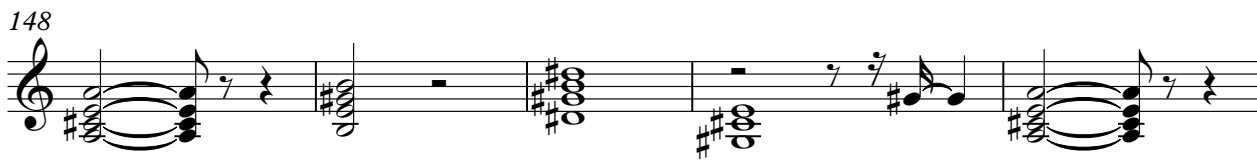

153

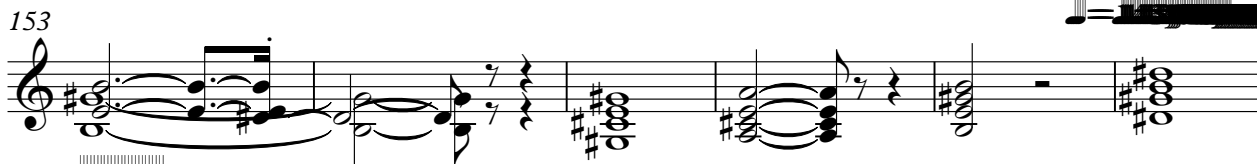

159

162

165

V.S.

Pad 5 (Bowed)

171

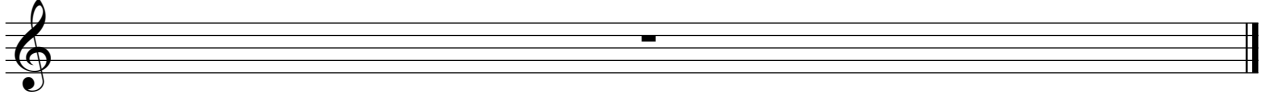

Pad 6 (Metallic)

Sonique - Sky

♩ = 143,000137

2

5

8

10

12

14

16

18

78

97

58

2

Pad 6 (Metallic)

159

161

164

166

171

FX 1 (Rain)

Sonique - Sky

♩ = 143,000137

2

9

16

23

10

38

42

47

52

56

3

59

73

79

83

88

92

97

103

110

114

119

124

128

132

136

140

144

148

152

156

162

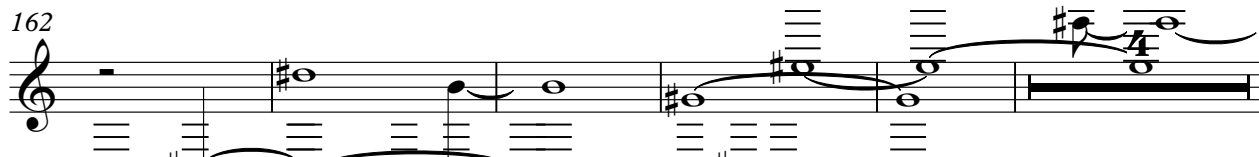

171

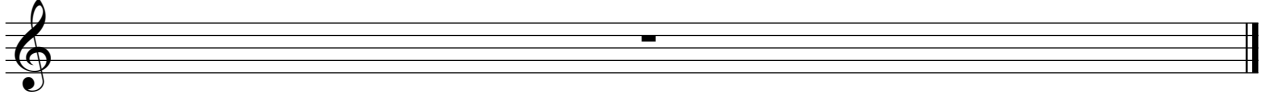

Contrabass

Sonique - Sky

♩ = 143,000137

22

25

28

31

34

37

24

63

66

69

72

V.S.

75 *Contrabass*

78 **28**

108

112

115

118

121

124

127

130

130

133

136

139

142

145

148

151

154

157

162

Chord diagrams for measures 154-162:

- Measure 154: = 137,981524
- Measure 155: = 123,628342
- Measure 156: = 113,87060
- Measure 157: = 137,415497
- Measure 158: = 124,844986
- Measure 159: = 116,312881
- Measure 160: = 117,062044
- Measure 161: = 113,568825
- Measure 162: = 121,686333
- Measure 162: = 115,093559

167
