

Sonny And Cher - I Got You Babe

♩ = 108,999947

4

Dwarsfluit
Altsax 1
Altsax 2
Baritonsax
Drums
Slaggitaar
Bas
Piano

5

Dwarsfluit
Altsax 1
Altsax 2
Baritonsax
Drums
Slaggitaar
Bas
Piano

11

Dwarsfluit
Keyboard
Tenorsax
Baritonsax
Drums
Slaggitaar
Bas
Piano

13

Dwarsfluit
Altsax 1
Altsax 2
Baritonsax
Drums
Slaggitaar
Bas
Piano

14

Dwarsfluit
Altsax 1
Altsax 2
Baritonsax
Drums
Slaggitaar
Bas
Piano

16

Dwarsfluit
Altsax 1
Altsax 2
Baritonsax
Drums
Slaggitaar
Bas
Piano

18

Dwarsfluit

Keyboard

Altsax 1

Altsax 2

Tenorsax

Baritonsax

Drums

Slaggitaar

Bas

Piano

20

Dwarsfluit

Keyboard

Altsax 1

Altsax 2

Tenorsax

Baritonsax

Drums

Slaggitaar

Bas

Piano

22

Dwarsfluit

Keyboard

Altsax 1

Altsax 2

Tenorsax

Baritonsax

Drums

Slaggitaar

Bas

Piano

24

Dwarsfluit

Keyboard

Altsax 1

Altsax 2

Tenorsax

Baritonsax

Drums

Slaggitaar

Bas

Piano

26

Dwarsfluit
Keyboard
Altsax 1
Altsax 2
Tenorsax
Baritonsax
Drums
Slaggitaar
Bas
Piano

This section of the score covers measures 26 and 27. It features a full band arrangement. The woodwinds (flute, saxophones) and strings (piano) play melodic lines, while the keyboard, tenor sax, and baritone sax provide harmonic support. The drums and electric guitar play a consistent rhythmic pattern. A double bar line is present at the end of measure 27.

28

Dwarsfluit
Altsax 2
Baritonsax
Drums
Slaggitaar
Bas
Piano

This section of the score covers measures 28 and 29. The arrangement continues with the same instruments. The flute and saxophones have more active parts in measure 28. The piano part features a complex chordal texture. A double bar line is present at the end of measure 29.

30

Dwarsfluit
Altsax 1
Altsax 2
Baritonsax
Drums
Slaggitaar
Bas
Piano

31

Dwarsfluit
Altsax 1
Altsax 2
Baritonsax
Drums
Slaggitaar
Bas
Piano

33

Dwarsfluit

Altsax 1

Altsax 2

Baritonsax

Drums

Slaggitaar

Bas

Piano

35

Dwarsfluit

Keyboard

Altsax 1

Altsax 2

Tenorsax

Baritonsax

Drums

Slaggitaar

Bas

Piano

37

Dwarsfluit

Keyboard

Tenorsax

Baritonsax

Drums

Slaggitaar

Bas

Piano

39

Dwarsfluit

Keyboard

Altsax 1

Altsax 2

Tenorsax

Baritonsax

Drums

Slaggitaar

Bas

Piano

41

Dwarsfluit

Keyboard

Altsax 1

Altsax 2

Tenorsax

Baritonsax

Drums

Slaggitaar

Bas

Piano

43

Dwarsfluit

Keyboard

Altsax 1

Altsax 2

Tenorsax

Baritonsax

Drums

Slaggitaar

Bas

Piano

15

45

Dwarsfluit

Keyboard

Altsax 1

Altsax 2

Tenorsax

Baritonsax

Drums

Slaggitaar

Bas

Piano

♩ = 80, 9976005399977 = 17, 500000

47

Dwarsfluit

Altsax 1

Altsax 2

Tenorsax

Baritonsax

Drums

Slaggitaar

Bas

Piano

Dwarsfluit

Sonny And Cher - I Got You Babe

♩ = 108,999947

2

6

10

14

18

22

26

29

32

35

(c) Jan Willem van Dormolen

2

Dwarsfluit

39

42

45

♩ = 80,91906963999977 ♩ = 81,50000

Keyboard

Sonny And Cher - I Got You Babe

♩ = 108,999947

8

10

6

18

20

23

27

7

36

2

40

44

♩ = 80,99999999999999

(c) Jan Willem van Dormolen

Altsax 1

Sonny And Cher - I Got You Babe

♩ = 108,999947

(c) Jan Willem van Dormolen

39

42

45

47

♩ = 80,999969 = ♪ 1,500038 = ♫ 789,999900000

♩ = 108,999947

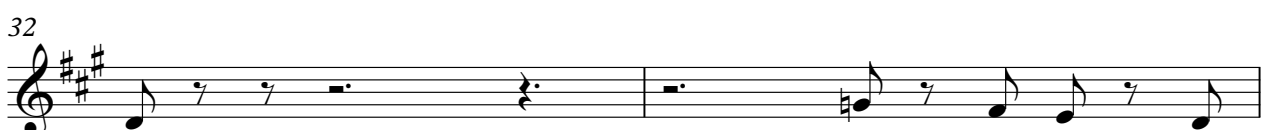

39

42

45

47

♩ = 80,999969 = 71,500030 = 789,999900000

Sonny And Cher - I Got You Babe

Tenorsax

♩ = 108,999947

8

11

19

22

26

35

37

40

43

46

♩ = 80,9999600038 = 58,99997540000

(c) Jan Willem van Dormolen

Sonny And Cher - I Got You Babe

Baritonsax

$\text{♩} = 108,999947$

2

5

8

12

15

19

23

27

30

33

(c) Jan Willem van Dormolen

V.S.

37

41

44

46

♩ = 80,97960038 = 58,9997540000

Sonny And Cher - I Got You Babe

Drums

♩ = 108,999947

12/8

3

5

7

10

12

14

16

19

21

(c) Jan Willem van Dormolen

V.S.

Sonny And Cher - I Got You Babe

Slaggitaar

♩ = 108,999947

2

4

5

6

7

8

9

10

11

12

(c) Jan Willem van Dormolen

V.S.

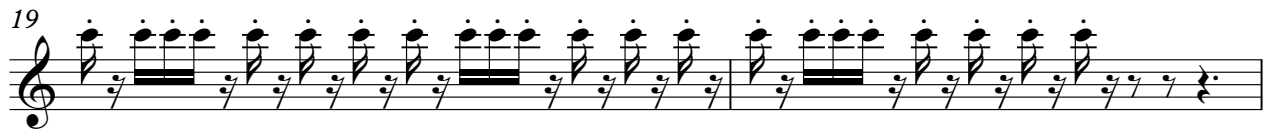

24

25

26

27

28

29

30

31

32

33

45

46

47

48

Sonny And Cher - I Got You Babe

Bas

$\text{♩} = 108,999947$

4

7

10

13

16

19

22

25

28

(c) Jan Willem van Dormolen

V.S.

31

34

37

40

43

46

♩ = 80,999969 ♩ = 71,000035 ♩ = 89,999977 ♩ = 89,999977

48

Piano

Sonny And Cher - I Got You Babe

♩ = 108,999947

4

7

10

13

16

19

22

24

26

(c) Jan Willem van Diermolen

V.S.

28

31

34

37

40

43

46

48

♩ = 80,999969 ♩ = 71,000031