

Soul Asylum - Somebody To Shove

♩ = 160,000000

Drums

Vocals 1

Vocals 2

Guitar 1

Guitar 2

Guitar 3

Bass

4

Drums

Guitar 1

Guitar 2

Guitar 3

Bass

7

Drums

Vocals 1

Guitar 1

Guitar 2

Guitar 3

Bass

10

Drums

Vocals 1

Guitar 1

Guitar 2

Guitar 3

Bass

13

16

19

Drums

Vocals 1

Guitar 1

Guitar 2

Guitar 3

Bass

22

Drums

Vocals 1

Guitar 1

Guitar 2

Guitar 3

Bass

25

Drums

Vocals 1

Guitar 1

Guitar 2

Guitar 3

Bass

28

Drums

Vocals 1

Guitar 1

Guitar 2

Guitar 3

Bass

31

Drums

Vocals 1

Guitar 1

Guitar 2

Guitar 3

Bass

34

Drums

Vocals 1

Guitar 1

Guitar 2

Guitar 3

Bass

37

Drums

Vocals 1

Guitar 1

Guitar 2

Guitar 3

Bass

40

Drums

Vocals 1

Guitar 2

Guitar 3

Bass

43

Drums

Vocals 1

Guitar 2

Guitar 3

Bass

46

Drums

Vocals 1

Guitar 2

Guitar 3

Bass

49

Drums

Vocals 1

Guitar 2

Guitar 3

Bass

52

Drums

Vocals 1

Guitar 2

Guitar 3

Bass

55

Drums

Vocals 1

Guitar 1

Guitar 2

Guitar 3

Bass

58

Drums

Vocals 1

Guitar 1

Guitar 2

Guitar 3

Bass

61

Drums

Vocals 1

Guitar 1

Guitar 2

Guitar 3

Bass

64

Drums

Vocals 1

Guitar 2

Guitar 3

Bass

67

Drums

Vocals 1

Guitar 2

Guitar 3

Bass

70

Drums

Vocals 1

Guitar 1

Guitar 2

Guitar 3

Bass

73

Drums

Guitar 1

Guitar 2

Guitar 3

Bass

76

Drums

Vocals 1

Guitar 1

Guitar 2

Guitar 3

Bass

79

Drums

Vocals 1

Guitar 1

Guitar 2

Guitar 3

Bass

82

Drums

Vocals 1

Guitar 1

Guitar 2

Guitar 3

Bass

85

Drums

Vocals 1

Guitar 1

Guitar 2

Guitar 3

Bass

88

Drums

Vocals 1

Guitar 1

Guitar 2

Guitar 3

Bass

91

Drums

Vocals 1

Guitar 1

Guitar 2

Guitar 3

Bass

94

Drums

Vocals 1

Vocals 2

Guitar 1

Guitar 2

Guitar 3

Bass

97

Drums

Vocals 1

Vocals 2

Guitar 1

Guitar 2

Guitar 3

Bass

100

Drums

Vocals 1

Vocals 2

Guitar 1

Guitar 2

Guitar 3

Bass

103

Drums

Vocals 1

Vocals 2

Guitar 2

Guitar 3

Bass

106

Drums

Vocals 1

Vocals 2

Guitar 2

Guitar 3

Bass

109

Drums

Vocals 1

Vocals 2

Guitar 2

Guitar 3

Bass

112

Drums

Vocals 1

Vocals 2

Guitar 2

Guitar 3

Bass

115

Drums

Vocals 1

Vocals 2

Guitar 2

Guitar 3

Bass

118

Drums

Vocals 1

Guitar 1

Guitar 2

Guitar 3

Bass

121

Drums

Guitar 1

Guitar 2

Guitar 3

Bass

124

Drums

Guitar 1

Guitar 2

Guitar 3

Bass

126

Drums

Guitar 1

Guitar 2

Guitar 3

Bass

Soul Asylum - Somebody To Shove

Drums

♩ = 160,000000

6

11

16

21

25

29

33

37

42

V.S.

47

52

56

60

64

69

73

77

82

87

91

95

99

103

107

111

115

119

123

125

Soul Asylum - Somebody To Shove

Vocals 1

♩ = 160,000000

6

11

16

21

26

32

35

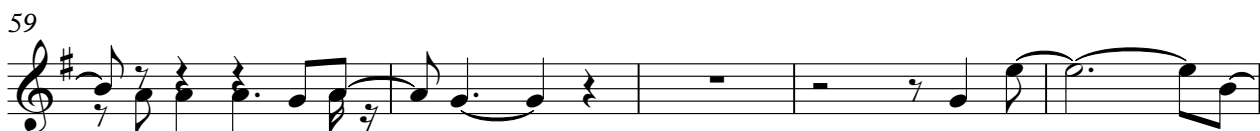

94

99

104

109

115

12

Vocals 2

Soul Asylum - Somebody To Shove

♩ = 160,000000

95

99

105

111

114

15

Soul Asylum - Somebody To Shove

Guitar 1

♩ = 160,000000

5

12

21

27

33

39 **16**

59 **8**

Soul Asylum - Somebody To Shove

Guitar 2

♩ = 160,000000

2

7

11

15

19

23

28

33

38

42

V.S.

46

50

54

58

63

68

73

78

82

86

90

95

100

105

110

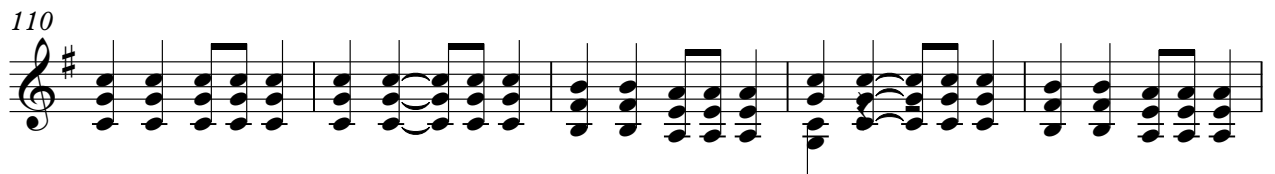

115

120

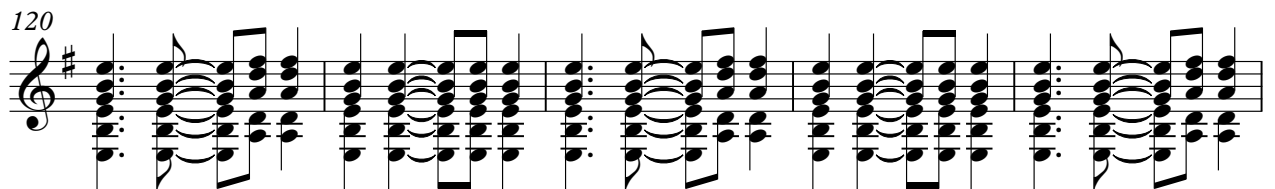

125

Soul Asylum - Somebody To Shove

Guitar 3

♩ = 160,000000

2

7

11

15

19

23

28

33

38

42

V.S.

46

50

54

58

63

68

73

78

82

86

90

95

100

105

110

115

120

125

Soul Asylum - Somebody To Shove

Bass

♩ = 160,000000

2

6

11

17

22

26

30

34

38

43

V.S.

49

54

58

62

66

70

74

78

83

88

92

96

100

104

109

113

117

121

125

