

Sound Garden - Black Hole Sun

♩ = 52,000008

Kim Thayil -Guitar 2-

Chris Cornell -Guitar 1-

Kim Thayil -Guitar 2-

Kim Thayil -Lead Solo

♩ = 52,000008

4

Chris Cornell -Vocals-

Matt Cameron -Drums-

Kim Thayil -Guitar 2-

Chris Cornell -Guitar 1-

Kim Thayil -Guitar 2-

Kim Thayil -Lead Solo

6

Chris Cornell -Vocals-

Matt Cameron -Drums-

Kim Thayil -Guitar 2-

Chris Cornell -Guitar 1-

Ben Sheperd -Bass-

Kim Thayil -Guitar 2-

Kim Thayil -Lead Solo

7

Chris Cornell -Vocals-

Matt Cameron -Drums-

Kim Thayil -Guitar 2-

Ben Sheperd -Bass-

Kim Thayil -Guitar 2-

8

Chris Cornell -Vocals-

Matt Cameron -Drums-

Kim Thayil -Guitar 2-

Ben Sheperd -Bass-

Kim Thayil -Guitar 2-

9

Chris Cornell -Vocals-

Matt Cameron -Drums-

Kim Thayil -Guitar 2-

Ben Sheperd -Bass-

Kim Thayil -Guitar 2-

11

Chris Cornell -Vocals-

Matt Cameron -Drums-

Kim Thayil -Guitar 2-

Ben Sheperd -Bass-

Kim Thayil -Guitar 2-

12

Chris Cornell -Vocals-

Matt Cameron -Drums-

Kim Thayil -Guitar 2-

Ben Sheperd -Bass-

Kim Thayil -Guitar 2-

14

Chris Cornell -Vocals-

Matt Cameron -Drums-

Kim Thayil -Guitar 2-

Chris Cornell -Guitar 1-

Chris Cornell -Dist-

Ben Sheperd -Bass-

Kim Thayil -Guitar 2-

Kim Thayil -Lead Solo

16

Chris Cornell -Vocals-

Matt Cameron -Drums-

Chris Cornell -Guitar 1-

Chris Cornell -Dist-

Ben Sheperd -Bass-

17

Chris Cornell -Vocals-

Matt Cameron -Drums-

Chris Cornell -Guitar 1-

Chris Cornell -Dist-

Ben Sheperd -Bass-

19

Chris Cornell -Vocals-

Matt Cameron -Drums-

Kim Thayil -Guitar 2-

Chris Cornell -Guitar 1-

Chris Cornell -Dist-

Ben Sheperd -Bass-

Kim Thayil -Guitar 2-

21

Chris Cornell -Vocals-

Matt Cameron -Drums-

Kim Thayil -Guitar 2-

Ben Sheperd -Bass-

Kim Thayil -Guitar 2-

22

Chris Cornell -Vocals-

Matt Cameron -Drums-

Kim Thayil -Guitar 2-

Ben Sheperd -Bass-

Kim Thayil -Guitar 2-

23

Chris Cornell -Vocals-

Matt Cameron -Drums-

Kim Thayil -Guitar 2-

Ben Sheperd -Bass-

Kim Thayil -Guitar 2-

25

Chris Cornell -Vocals-

Matt Cameron -Drums-

Kim Thayil -Guitar 2-

Ben Sheperd -Bass-

Kim Thayil -Guitar 2-

26

Chris Cornell -Vocals-

Matt Cameron -Drums-

Kim Thayil -Guitar 2-

Ben Sheperd -Bass-

Kim Thayil -Guitar 2-

28

Chris Cornell -Vocals-

Matt Cameron -Drums-

Kim Thayil -Guitar 2-

Chris Cornell -Guitar 1-

Chris Cornell -Dist-

Ben Sheperd -Bass-

Kim Thayil -Guitar 2-

33

Chris Cornell -Vocals-

Matt Cameron -Drums-

Chris Cornell -Guitar 1-

Chris Cornell -Dist-

Ben Sheperd -Bass-

Background Vocals

35

Chris Cornell -Vocals-

Matt Cameron -Drums-

Chris Cornell -Guitar 1-

Chris Cornell -Dist-

Ben Sheperd -Bass-

Background Vocals

36

Chris Cornell -Vocals-

Matt Cameron -Drums-

Chris Cornell -Guitar 1-

Chris Cornell -Dist-

Ben Sheperd -Bass-

Background Vocals

Detailed description of page 36 score: This page contains measures 36 through 40. The score is for a 6/4 time signature in the key of D major. It features six staves: Chris Cornell -Vocals- (treble clef), Matt Cameron -Drums- (drum set notation), Chris Cornell -Guitar 1- (treble clef with TAB), Chris Cornell -Dist- (treble clef with TAB), Ben Sheperd -Bass- (bass clef), and Background Vocals (treble clef). The guitar and distortion parts include fret numbers and string indicators (T, A, B). The vocal line includes a triplet in measure 37 and a half note in measure 38.

37

Chris Cornell -Vocals-

Matt Cameron -Drums-

Chris Cornell -Guitar 1-

Chris Cornell -Dist-

Ben Sheperd -Bass-

Background Vocals

Detailed description of page 37 score: This page contains measures 41 through 45. The score continues from page 36, maintaining the 6/4 time signature and D major key. It features the same six staves: Chris Cornell -Vocals-, Matt Cameron -Drums-, Chris Cornell -Guitar 1-, Chris Cornell -Dist-, Ben Sheperd -Bass-, and Background Vocals. The guitar and distortion parts include fret numbers and string indicators. The vocal line includes a triplet in measure 42 and a half note in measure 43.

38

Chris Cornell -Vocals-

Matt Cameron -Drums-

Chris Cornell -Guitar 1-

Chris Cornell -Dist-

Ben Sheperd -Bass-

Background Vocals

39

Chris Cornell -Vocals-

Matt Cameron -Drums-

Chris Cornell -Guitar 1-

Chris Cornell -Dist-

Ben Sheperd -Bass-

Background Vocals

Kim Thayil -Lead Solo

♩ = 50,000000 ♩ = 50,000000 ♩ = 51,000027 13

40

Matt Cameron -Drums-

Chris Cornell -Guitar 1-
 T
 A B 4 3 1 1 3 4 3 2 2 4 4 4 3 4
 4 5 4 4 4 2 4 4 4 4 4 4 4 4
 4 5 4 4 4 2 4 4 4 4 4 4 4 4

Chris Cornell -Dist-
 T
 A B 4 3 1 1 3 4 3 2 2 4 4 4 3 4
 4 5 4 4 4 2 4 4 4 4 4 4 4 4
 4 5 4 4 4 2 4 4 4 4 4 4 4 4

Ben Sheperd -Bass-

Kim Thayil -Lead Solo

♩ = 51,000027 ♩ = 52,000008 ♩ = 52,000000

41

Matt Cameron -Drums-

Chris Cornell -Guitar 1-
 T
 A B 4 3 1 1 3 4 3 2 2 4 4 4 3 4
 4 5 4 4 4 2 4 4 4 4 4 4 4 4
 4 5 4 4 4 2 4 4 4 4 4 4 4 4

Chris Cornell -Dist-
 T
 A B 4 3 1 1 3 4 3 2 2 4 4 4 3 4
 4 5 4 4 4 2 4 4 4 4 4 4 4 4
 4 5 4 4 4 2 4 4 4 4 4 4 4 4

Ben Sheperd -Bass-

Kim Thayil -Lead Solo

♩ = 51,000027 ♩ = 52,000008 ♩ = 52,000000

42

Matt Cameron -Drums-

Chris Cornell -Guitar 1-
 T
 A B 4 3 1 1 3 4 3 2 2 4 4 4 3 4
 4 5 4 4 4 2 4 4 4 4 4 4 4 4
 4 5 4 4 4 2 4 4 4 4 4 4 4 4

Chris Cornell -Dist-
 T
 A B 4 3 1 1 3 4 3 2 2 4 4 4 3 4
 4 5 4 4 4 2 4 4 4 4 4 4 4 4
 4 5 4 4 4 2 4 4 4 4 4 4 4 4

Ben Sheperd -Bass-

Kim Thayil -Lead Solo

♩ = 54,000004

♩ = 54,000004

♩ = 55,00000

43

Matt Cameron -Drums-

Chris Cornell -Guitar 1-

Chris Cornell -Dist-

Ben Sheperd -Bass-

Kim Thayil -Lead Solo

♩ = 54,000004

♩ = 54,000004

♩ = 55,00000

Kim Thayil -Lead Solo

44

Matt Cameron -Drums-

Chris Cornell -Guitar 1-

Chris Cornell -Dist-

Ben Sheperd -Bass-

Kim Thayil -Lead Solo

♩ = 55,000004

♩ = 56,000031

Kim Thayil -Lead Solo

45

Matt Cameron -Drums-

Chris Cornell -Guitar 1-

Chris Cornell -Dist-

Ben Sheperd -Bass-

Kim Thayil -Lead Solo

♩ = 56,000031

♩ = 57,000031

♩ = 57,00000

Kim Thayil -Lead Solo

48 $\text{♩} = 52,000000$ $\text{♩} = 55,000004$

Chris Cornell -Vocals-

Matt Cameron -Drums-

Kim Thayil -Guitar 2-

Chris Cornell -Guitar 1-

Chris Cornell -Dist-

Ben Sheperd -Bass-

Kim Thayil -Guitar 2-

50 $\text{♩} = 56,000031$

Chris Cornell -Vocals-

Matt Cameron -Drums-

Chris Cornell -Guitar 1-

Chris Cornell -Dist-

Ben Sheperd -Bass-

Kim Thayil -Guitar 2-

51

Chris Cornell -Vocals-

Matt Cameron -Drums-

Chris Cornell -Guitar 1-

Chris Cornell -Dist-

Ben Sheperd -Bass-

Kim Thayil -Guitar 2-

Detailed description of page 51 score: This page contains measures 51 and 52. The vocal line (Chris Cornell) features a melodic phrase in measure 51 that continues into measure 52. The drum part (Matt Cameron) consists of a steady quarter-note pattern. The guitar parts (Chris Cornell and Kim Thayil) provide harmonic support. Chris Cornell's guitar 1 part includes a distorted section with specific fretting patterns: 1 1 1 1 0 4 4 0 3 4 2. The bass part (Ben Sheperd) plays a simple line of notes. The second guitar part (Kim Thayil) plays a melodic line in the lower register.

52

Chris Cornell -Vocals-

Matt Cameron -Drums-

Chris Cornell -Guitar 1-

Chris Cornell -Dist-

Ben Sheperd -Bass-

Kim Thayil -Guitar 2-

Detailed description of page 52 score: This page contains measures 53 and 54. The vocal line (Chris Cornell) continues the melodic phrase from the previous page. The drum part (Matt Cameron) remains consistent. The guitar parts (Chris Cornell and Kim Thayil) continue their respective parts. Chris Cornell's guitar 1 part includes a distorted section with fretting patterns: 2 2 2 2 2 2 0 4 1 3 3 1 4 6. The bass part (Ben Sheperd) plays a simple line of notes. The second guitar part (Kim Thayil) plays a melodic line in the lower register.

53

Chris Cornell -Vocals-

Matt Cameron -Drums-

Chris Cornell -Guitar 1-

Chris Cornell -Dist-

Ben Sheperd -Bass-

Kim Thayil -Guitar 2-

54

Chris Cornell -Vocals-

Matt Cameron -Drums-

Chris Cornell -Guitar 1-

Chris Cornell -Dist-

Ben Sheperd -Bass-

Kim Thayil -Guitar 2-

Background Vocals

55

Chris Cornell -Vocals-

Matt Cameron -Drums-

Chris Cornell -Guitar 1-

Chris Cornell -Dist-

Ben Sheperd -Bass-

Kim Thayil -Guitar 2-

Background Vocals

Detailed description of page 55: This page contains measures 55 through 60. The score includes seven staves: Chris Cornell -Vocals- (treble clef), Matt Cameron -Drums- (drum set), Chris Cornell -Guitar 1- (TAB), Chris Cornell -Dist- (TAB), Ben Sheperd -Bass- (bass clef), Kim Thayil -Guitar 2- (bass clef), and Background Vocals (treble clef). The guitar parts feature specific fret numbers and techniques like bends and slides. The drums show a consistent pattern of snare and bass drum hits.

56

Chris Cornell -Vocals-

Matt Cameron -Drums-

Chris Cornell -Guitar 1-

Chris Cornell -Dist-

Ben Sheperd -Bass-

Kim Thayil -Guitar 2-

Background Vocals

Detailed description of page 56: This page contains measures 61 through 64. The score includes seven staves: Chris Cornell -Vocals- (treble clef), Matt Cameron -Drums- (drum set), Chris Cornell -Guitar 1- (TAB), Chris Cornell -Dist- (TAB), Ben Sheperd -Bass- (bass clef), Kim Thayil -Guitar 2- (bass clef), and Background Vocals (treble clef). The guitar parts continue with fret numbers and techniques. The drums show a consistent pattern of snare and bass drum hits. The time signature changes to 6/4 at the end of the page.

57 ♩ = 58,000042

Chris Cornell -Vocals-

Matt Cameron -Drums-

Chris Cornell -Guitar 1-

Chris Cornell -Dist-

Ben Sheperd -Bass-

Background Vocals

58

Chris Cornell -Vocals-

Matt Cameron -Drums-

Chris Cornell -Guitar 1-

Chris Cornell -Dist-

Ben Sheperd -Bass-

Background Vocals

Kim Thayil -Lead Solo

59

Chris Cornell -Vocals-

Matt Cameron -Drums-

Kim Thayil -Guitar 2-

Chris Cornell -Guitar 1-

Chris Cornell -Dist-

Ben Sheperd -Bass-

Background Vocals

Kim Thayil -Lead Solo

60

Chris Cornell -Vocals-

Matt Cameron -Drums-

Kim Thayil -Guitar 2-

Chris Cornell -Guitar 1-

Chris Cornell -Dist-

Ben Sheperd -Bass-

Background Vocals

Kim Thayil -Lead Solo

61

Chris Cornell -Vocals-

Matt Cameron -Drums-

Kim Thayil -Guitar 2-

Chris Cornell -Guitar 1-

Chris Cornell -Dist-

Ben Sheperd -Bass-

Background Vocals

Kim Thayil -Lead Solo

62

Chris Cornell -Vocals-

Matt Cameron -Drums-

Kim Thayil -Guitar 2-

Chris Cornell -Guitar 1-

Chris Cornell -Dist-

Ben Sheperd -Bass-

Background Vocals

Kim Thayil -Lead Solo

63

Chris Cornell -Vocals-

Matt Cameron -Drums-

Kim Thayil -Guitar 2-

Chris Cornell -Guitar 1-

Chris Cornell -Dist-

Ben Sheperd -Bass-

Kim Thayil -Lead Solo

64

Chris Cornell -Vocals-

Matt Cameron -Drums-

Kim Thayil -Guitar 2-

Chris Cornell -Guitar 1-

Chris Cornell -Dist-

Ben Sheperd -Bass-

Kim Thayil -Lead Solo

65

Matt Cameron -Drums-

Drum notation for Matt Cameron. The staff is in 9/8 time. It shows a complex rhythmic pattern with eighth and sixteenth notes. There are two triplet markings (indicated by a '3' over a bracket) over the final two measures. The piece ends with a double bar line and a 4/4 time signature.

Kim Thayil -Guitar 2-

Guitar notation for Kim Thayil. The staff is in 9/8 time. It features a melodic line with various accidentals (sharps, flats, naturals) and rests. The piece concludes with a double bar line and a 4/4 time signature.

Chris Cornell -Guitar 1-

Guitar tab for Chris Cornell. The staff shows fret numbers for strings T, A, B. The sequence of fret numbers is: T (4, 4, 4), A (4, 5, 4, 4, 4, 4), B (4, 3, 1, 1, 3, 4, 3, 2, 2, 2, 4, 4, 4, 4, 4, 4, 2, 2, 2). The piece ends with a double bar line.

Chris Cornell -Dist-

Guitar tab for Chris Cornell -Dist-. The staff shows fret numbers for strings T, A, B. The sequence of fret numbers is: T (4, 4, 4), A (4, 5, 4, 4, 4, 4), B (4, 3, 1, 1, 3, 4, 3, 2, 2, 2, 4, 4, 4, 4, 4, 4, 2, 2, 2). The piece ends with a double bar line.

Ben Sheperd -Bass-

Bass notation for Ben Sheperd. The staff is in 9/8 time. It shows a melodic line with various accidentals. The piece concludes with a double bar line and a 4/4 time signature.

66 $\text{♩} = 52, 53, 54, 55, 56, 57, 58, 59, 60, 61, 62, 63, 64, 65, 66, 67, 68, 69, 70, 71, 72, 73, 74, 75, 76, 77, 78, 79, 80, 81, 82, 83, 84, 85, 86, 87, 88, 89, 90, 91, 92, 93, 94, 95, 96, 97, 98, 99, 100, 101, 102, 103, 104, 105, 106, 107, 108, 109, 110, 111$

Chris Cornell -Vocals-

Matt Cameron -Drums-

Kim Thayil -Guitar 2-

Chris Cornell -Guitar 1-

T						
A	4	1 1	1	1	1	1
B	4	4 4	4	4	4	4

Chris Cornell -Dist-

T						
A	4	1 1	1	1	1	1
B	4	4 4	4	4	4	4

Ben Sheperd -Bass-

Kim Thayil -Guitar 2-

Background Vocals

Black Hole Sun

Kim Thayil -Lead Solo

$\text{♩} = 52, 53, 54, 55, 56, 57, 58, 59, 60, 61, 62, 63, 64, 65, 66, 67, 68, 69, 70, 71, 72, 73, 74, 75, 76, 77, 78, 79, 80, 81, 82, 83, 84, 85, 86, 87, 88, 89, 90, 91, 92, 93, 94, 95, 96, 97, 98, 99, 100, 101, 102, 103, 104, 105, 106, 107, 108, 109, 110, 111$

$\text{♩} = 52, 53, 54, 55, 56, 57, 58, 59, 60, 61, 62, 63, 64, 65, 66, 67, 68, 69, 70, 71, 72, 73, 74, 75, 76, 77, 78, 79, 80, 81, 82, 83, 84, 85, 86, 87, 88, 89, 90, 91, 92, 93, 94, 95, 96, 97, 98, 99, 100, 101, 102, 103, 104, 105, 106, 107, 108, 109, 110, 111$

♩ = 52,000008

3

7

9

11

14

17

20

22

25

28

31

34

36

38

♩ = 50,000000 50,000000 50,000000 50,000000 50,000000 50,000000 50,000000 50,000000 50,000000 50,000000

44

♩ = 55,000000 55,000000 55,000000 55,000000 55,000000 55,000000 55,000000 55,000000 55,000000 55,000000

48

♩ = 52,000000 52,000000 52,000000 52,000000 52,000000 52,000000 52,000000 52,000000 52,000000 52,000000

51

54

56

♩ = 58,000042

58

♩ = 52,000008

3

7

10

13

16

19

22

25

28

31

V.S.

Matt Cameron -Drums-

33

35

37

38

39

40

42

44

45

49

56,000000 56,000000 = 51,000027 51,000027 52,000000 = 52,000000

53,000023 53,000023 54,000004 54,000004 = 55,000000

55,000004 56,000021

56,000031 = 57,000051 57,000008

52,000008 53,000001 53,000001 56,000031

♩ = 52,000008

3

7

9

11

13

20

22

24

26

29

7 4

♩ = 50,000000 51,000000 52,000000 53,000000 54,000000

67 ♪ = 92,53,030 232,55,0,00270 Chris George Guitar 7-46,02003144,0043,000027

T	1	1		
A	1	1		
B	4	4		

Sound Garden - Black Hole Sun

Ben Sheperd -Bass-

♩ = 52,000008

3

♩ = 52,000008

3

7

9

11

13

3

20

22

24

26

29

♩ = 50,000005 | 56,000008 | 23,000000 | 16,000000

45

♩ = 56,000031 | 57,000008

48

♩ = 52,000000 | 56,000031

51

53

55

57

♩ = 58,000042

67 ♪ = 92,53,030+23,55,080270 ♪ = ♪ 49,48,0030+017,0+43,0009144,0+40,000027

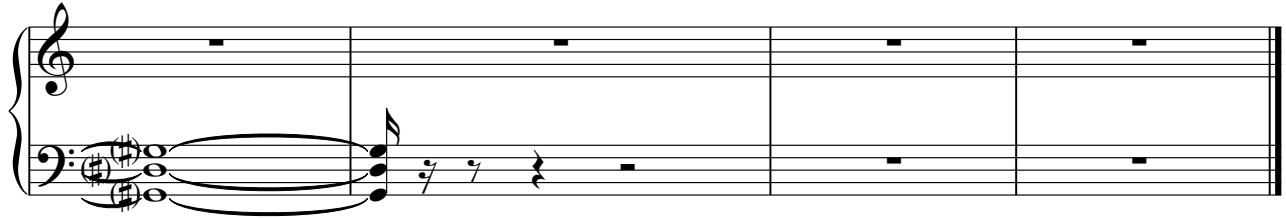

Sound Garden - Black Hole Sun

Background Vocals

♩ = 52,000008

3 8 3

19

9 4

34

37

39

♩ = 50,00000005 1,052,0000232,053,0000234,054,0000

9

44

♩ = 55,0060006031060300052,00608000031 ♩ = 52,00000000000031

3 4

Background Vocals

54

57 ♩ = 58,000042

59

61

65

Kim Thayil -Lead Solo

Sound Garden - Black Hole Sun

59

60

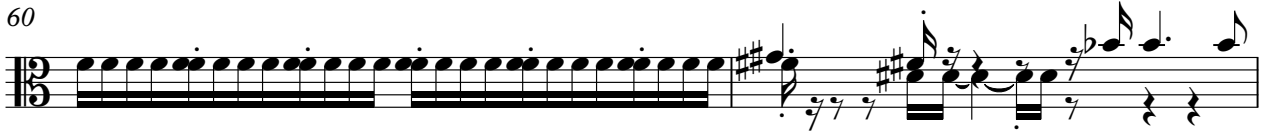

62

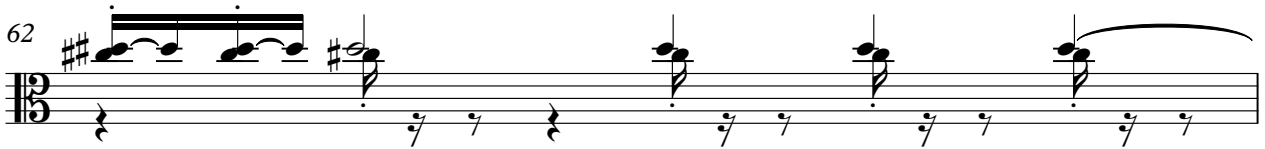

63

65

