

Sound Garden - My Wave

♩ = 120,000000

wimpy vocal prt

drums

♩ = 120,000000

overdrive gt

distortion gt

gt harmonics

distortion gt

bass gt

synth bass 3

6

drums

overdrive gt

distortion gt

gt harmonics

bass gt

9

drums

overdrive gt

distortion gt

bass gt

11

drums

overdrive gt

distortion gt

bass gt

14

wimpy vocal prt

drums

overdrive gt

distortion gt

bass gt

17

wimpy vocal prt

drums

overdrive gt

distortion gt

bass gt

20

wimpy vocal prt

drums

overdrive gt

distortion gt

bass gt

23

wimpy vocal prt

drums

overdrive gt

distortion gt

bass gt

26

wimpy vocal prt

drums

overdrive gt

distortion gt

gt harmonics

bass gt

29

drums

overdrive gt

distortion gt

gt harmonics

bass gt

32

drums

overdrive gt

distortion gt

bass gt

34

wimpy vocal prt

drums

overdrive gt

distortion gt

bass gt

37

wimpy vocal prt

drums

overdrive gt

distortion gt

bass gt

40

wimpy vocal prt

drums

overdrive gt

distortion gt

bass gt

43

wimpy vocal prt

drums

overdrive gt

distortion gt

bass gt

46

wimpy vocal prt

drums

overdrive gt

distortion gt

gt harmonics

bass gt

49

drums

overdrive gt

distortion gt

gt harmonics

bass gt

52

drums

overdrive gt

distortion gt

distortion gt

bass gt

54

drums

overdrive gt

distortion gt

distortion gt

bass gt

56

drums

overdrive gt

distortion gt

distortion gt

bass gt

58

drums

overdrive gt

distortion gt

distortion gt

bass gt

60

drums

overdrive gt

distortion gt

distortion gt

bass gt

63

drums

overdrive gt

distortion gt

distortion gt

bass gt

65

drums

overdrive gt

distortion gt

bass gt

synth bass 3

9

67

drums

overdrive gt

bass gt

synth bass 3

68

wimpy vocal prt

drums

overdrive gt

distortion gt

bass gt

synth bass 3

70

wimpy vocal prt

drums

overdrive gt

distortion gt

bass gt

73

wimpy vocal prt

drums

overdrive gt

distortion gt

bass gt

76

wimpy vocal prt

drums

overdrive gt

distortion gt

bass gt

78

wimpy vocal prt

drums

overdrive gt

distortion gt

bass gt

81

drums

overdrive gt

distortion gt

gt harmonics

bass gt

84

drums

overdrive gt

distortion gt

gt harmonics

distortion gt

bass gt

87

drums

overdrive gt

distortion gt

distortion gt

bass gt

89

drums

overdrive gt

distortion gt

distortion gt

bass gt

91

drums

overdrive gt

distortion gt

distortion gt

bass gt

93

drums

overdrive gt

distortion gt

distortion gt

bass gt

96

drums

overdrive gt

distortion gt

distortion gt

bass gt

99

drums

overdrive gt

distortion gt

distortion gt

bass gt

102

drums

overdrive gt

distortion gt

distortion gt

bass gt

104

drums

overdrive gt

distortion gt

distortion gt

bass gt

108

drums

distortion gt

distortion gt

bass gt

111

drums

distortion gt

distortion gt

bass gt

114 15

drums
distortion gt
distortion gt
bass gt

116

drums
distortion gt
distortion gt
bass gt

118

drums
distortion gt
distortion gt
bass gt

120

drums
distortion gt
distortion gt
bass gt

122

drums

distortion gt

distortion gt

bass gt

124

drums

distortion gt

distortion gt

bass gt

125

drums

distortion gt

distortion gt

bass gt

Sound Garden - My Wave

wimpy vocal prt

♩ = 120,000000

5 8

16

19

22

25 4

31 4

38

41

44

47 3 2 6 4 9 6

64 **5**

72

75

78

81 **3** **2** **6**

93 **10** **24**

Sound Garden - My Wave

drums

♩ = 120,000000

5

9

11

13

15

18

21

23

26

29

V.S.

3

32

34

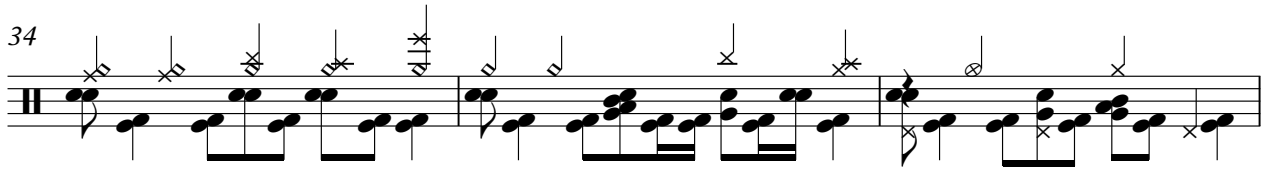

37

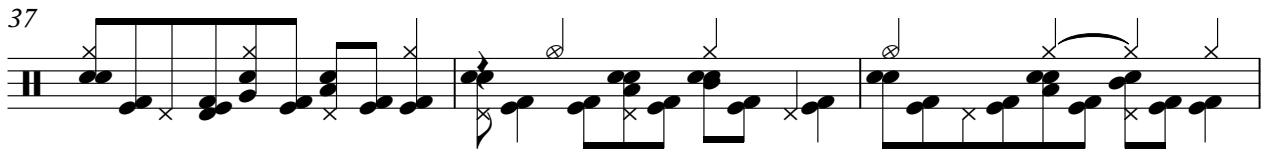

40

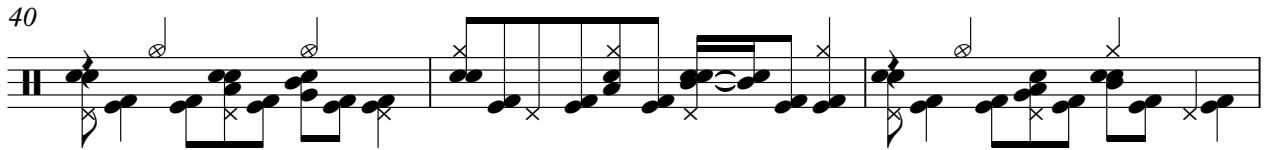

43

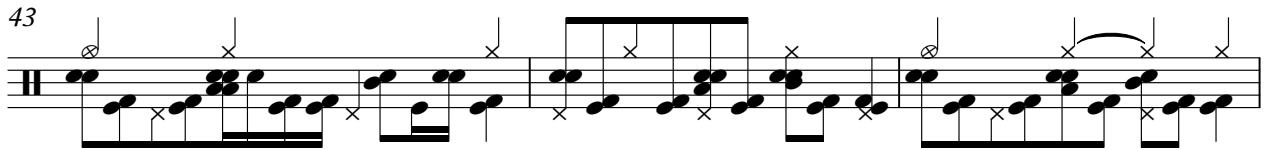

46

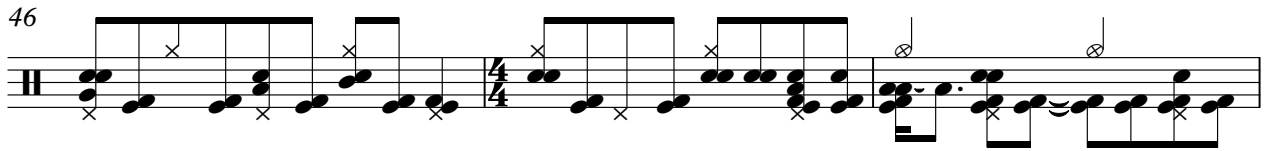

49

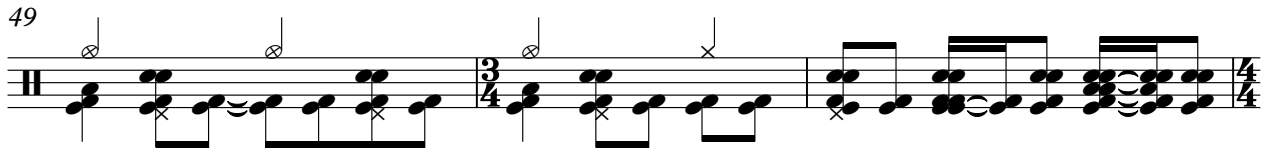

52

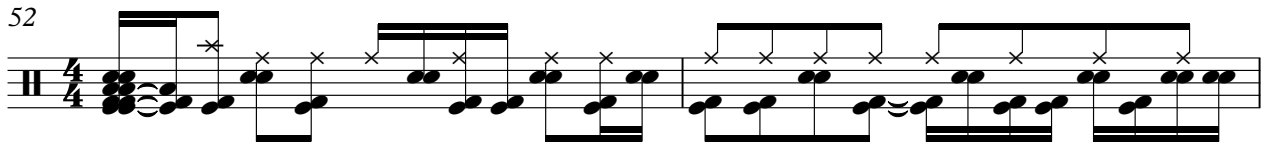

54

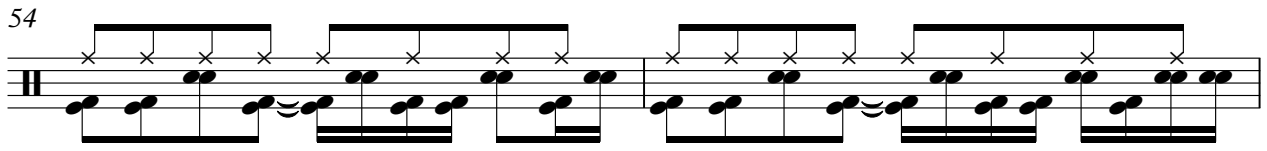

56

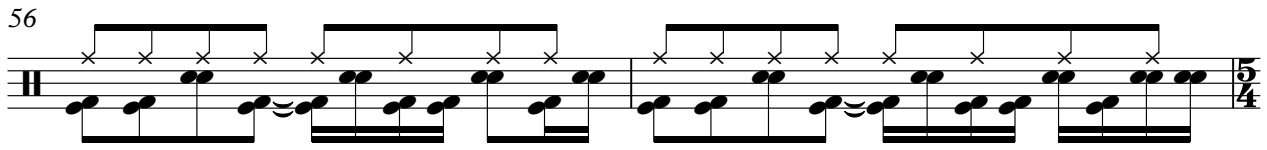

58

60

63

65

67

68

70

73

76

78

81

84

87

89

91

93

96

98

101

103

106

109

112

115

117

119

121

123

125

Sound Garden - My Wave

overdrive gt

♩ = 120,000000

6

9

12

15

18

21

24

27

31

V.S.

V.S.

4

overdrive gt

98

101

104

21

Sound Garden - My Wave

distortion gt

♩ = 120,000000

6

9

12

15

18

21

24

27

31

V.S.

34

37

40

43

46

49

53

57

61

64

70

73

76

79

82

86

90

94

99

103

V.S.

107

111

115

119

123

gt harmonics

Sound Garden - My Wave

♩ = 120,000000

3

8 19

31 15

50 6 4

64 5 12

84 6

93 10 24

distortion gt

Sound Garden - My Wave

♩ = 120,000000

99

103

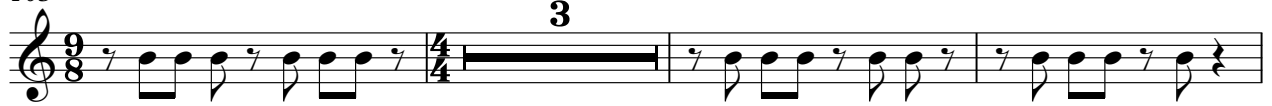

109

113

117

120

123

125

Sound Garden - My Wave

bass gt

♩ = 120,000000

5

9

12

15

18

21

24

27

31

34

V.S.

72

75

78

81

86

89

92

96

100

103

V.S.

4

bass gt

108

115

119

123

125

synth bass 3

Sound Garden - My Wave

♩ = 120,000000

5 20 4

31 16 3 2 6

59 4 2

67

70 11 3 2 6

92 10 24
