

10cc - Im Not In Love

$\text{♩} = 65,000069$

Descant Recorder

Percussion

Kora

Honky-tonk Piano

Electric Piano

FX 5 (Brightness)

$\text{♩} = 65,000069$

FX 5 (Brightness)

Solo

Seashore

Seashore

5

Perc.

Kora

E. Piano

FX 5

FX 5

Solo

©1991 Roland Corporation
©1991 Roland Corporation

13

D. Rec.
Perc.
Kora
E. Piano
FX 5
FX 5
Solo

15

D. Rec.
Perc.
Kora
E. Piano
FX 5
FX 5
Solo

17

D. Rec.
Perc.
Kora
E. Piano
FX 5
FX 5
Solo

19

D. Rec.
Perc.
Kora
E. Piano
FX 5
FX 5
Solo

22

D. Rec.
Perc.
Kora
E. Piano
FX 5
FX 5
Solo

25

D. Rec.
Perc.
Kora
E. Piano
FX 5
FX 5
Solo

27

D. Rec.
Perc.
Kora
E. Piano
FX 5
FX 5
Solo

29

D. Rec.
Perc.
Kora
E. Piano
FX 5
FX 5
Solo

31

D. Rec.
Perc.
Kora
H-t. Pno.
E. Piano
FX 5
FX 5
Solo
Seash.
Seash.

This section of the score covers measures 31 to 33. It features a complex arrangement of instruments. The D. Rec. part has a melodic line with some grace notes. Percussion is active with a steady eighth-note pattern. The Kora provides a rhythmic accompaniment with chords. The H-t. Pno. is mostly silent, with a few notes at the end of the section. The E. Piano part is dense with chords and moving lines in both hands. There are two FX 5 tracks, one of which has a sustained note. The Solo part has a melodic line with some grace notes. The Seash. parts have a rhythmic accompaniment with some grace notes.

34

D. Rec.
Perc.
H-t. Pno.
E. Piano
FX 5
FX 5
Solo
Seash.
Seash.

This section of the score covers measures 34 to 36. It features a complex arrangement of instruments. The D. Rec. part is mostly silent. Percussion is active with a steady eighth-note pattern. The H-t. Pno. has a melodic line with some grace notes. The E. Piano part is dense with chords and moving lines in both hands. There are two FX 5 tracks, one of which has a sustained note. The Solo part has a melodic line with some grace notes. The Seash. parts have a rhythmic accompaniment with some grace notes.

37

H-t. Pno.

E. Piano

FX 5

Solo

Seash.

Seash.

39

Kora

E. Piano

FX 5

FX 5

Solo

Seash.

Seash.

41

D. Rec.
Perc.
Kora
E. Piano
FX 5
FX 5
Solo

43

D. Rec.
Perc.
Kora
E. Piano
FX 5
FX 5
Solo

45

D. Rec.
Perc.
Kora
E. Piano
FX 5
FX 5
Solo

47

D. Rec.
Perc.
Kora
E. Piano
FX 5
FX 5
Solo

49

D. Rec.

Perc.

Kora

E. Piano

FX 5

FX 5

Solo

52

D. Rec.

Perc.

Kora

H-t. Pno.

E. Piano

FX 5

Solo

55

D. Rec.
Perc.
Kora
H-t. Pno.
E. Piano
FX 5
Solo

58

D. Rec.
Perc.
Kora
H-t. Pno.
E. Piano
FX 5
FX 5
Solo

61

D. Rec.
Perc.
Kora
E. Piano
FX 5
FX 5
Solo

63

D. Rec.
Perc.
Kora
E. Piano
FX 5
FX 5
Solo

65

D. Rec.
Perc.
Kora
E. Piano
FX 5
FX 5
Solo

67

D. Rec.
Perc.
Kora
E. Piano
FX 5
FX 5
Solo

69

D. Rec.

Perc.

Kora

E. Piano

FX 5

FX 5

Solo

72

Perc.

Kora

E. Piano

FX 5

FX 5

Solo

Seash.

Seash.

80

D. Rec.

Perc.

Kora

H-t. Pno.

E. Piano

FX 5

FX 5

Solo

Seash.

Seash.

82

D. Rec.

Perc.

Kora

H-t. Pno.

E. Piano

FX 5

FX 5

Solo

Seash.

Seash.

Descant Recorder

80

3

41

46

51

55

59

64

68

73

77

81

2

♩ = 65,000069

2

6

9

12

14

16

18

21

3

24

26

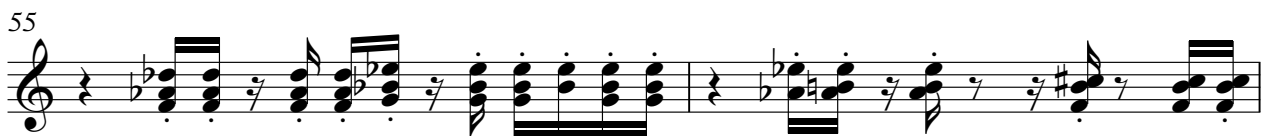
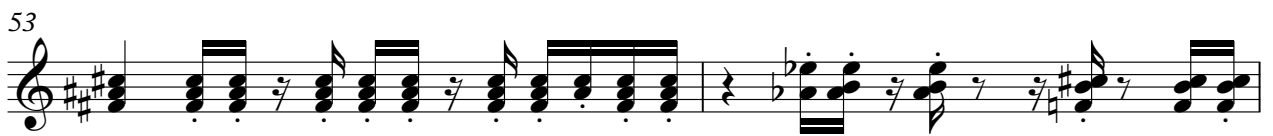

57

59

62

64

66

69

71

73

75

77

79

81

83

Honky-tonk Piano

10cc - Im Not In Love

♩ = 65,000069

32

36

13

53

58

20

20

80

3

(C)1991 Roland Corporation
(C)1991 Roland Corporation

Electric Piano

10cc - Im Not In Love

♩ = 65,000069

2

5

7

9

11

13

(C)1991 Roland Corporation
(C)1991 Roland Corporation

V.S.

15

17

19

21

23

25

27

29

31

34

37

39

41

43

45

47

49

51

54

57

60

62

64

66

V.S.

68

70

73

75

77

79

81

83

♩ = 65,000069

10

18

25

33

43

51

59

66

72

(C)1991 Roland Corporation
(C)1991 Roland Corporation

V.S.

2

FX 5 (Brightness)

77

2

♩ = 65,000069

5

12

16

20

26

30

35

44

48

50

8

61

65

69

75

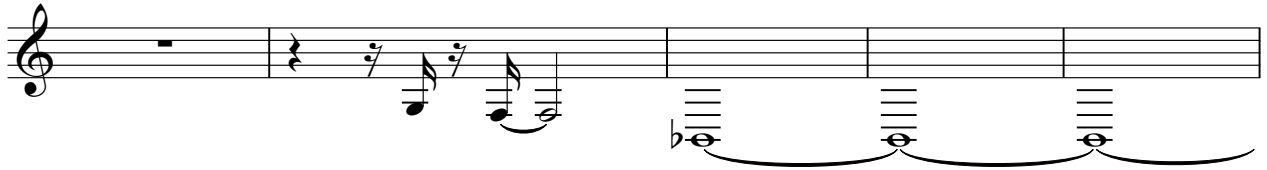

80

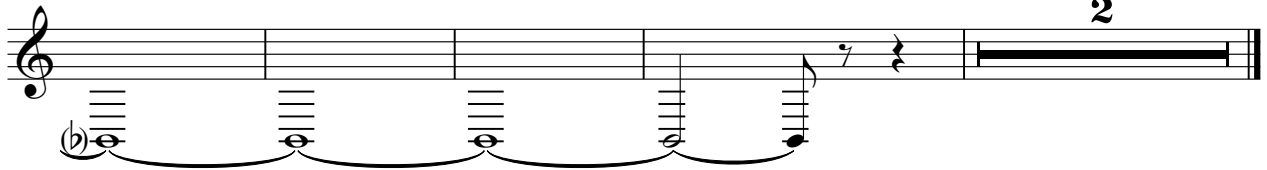

Solo

10cc - Im Not In Love

♩ = 65,000069

2

5

7

9

11

13

15

17

18

19

© 1991 Roland Corporation
© 1991 Roland Corporation

V.S.

21

23

25

27

29

30

31

34

36

38

V.S.

Solo

81

82

83

♩ = 65,000069

32

36

40

32

75

79

81

2

(C)1991 Roland Corporation
(C)1991 Roland Corporation

♩ = 65,000069

32

36

40

33

76

79

82