

# Sound Garden - Sunshower

♩ = 80,000000

drums

acoustic fill

rhythm guitar double

rhythm guitar

4

drums

acoustic fill

rhythm guitar double

rhythm guitar

6

vocal

vocal doubling

rhythm guitar double

rhythm guitar

guitar fx

9

vocal

vocal doubling

rhythm guitar double

rhythm guitar

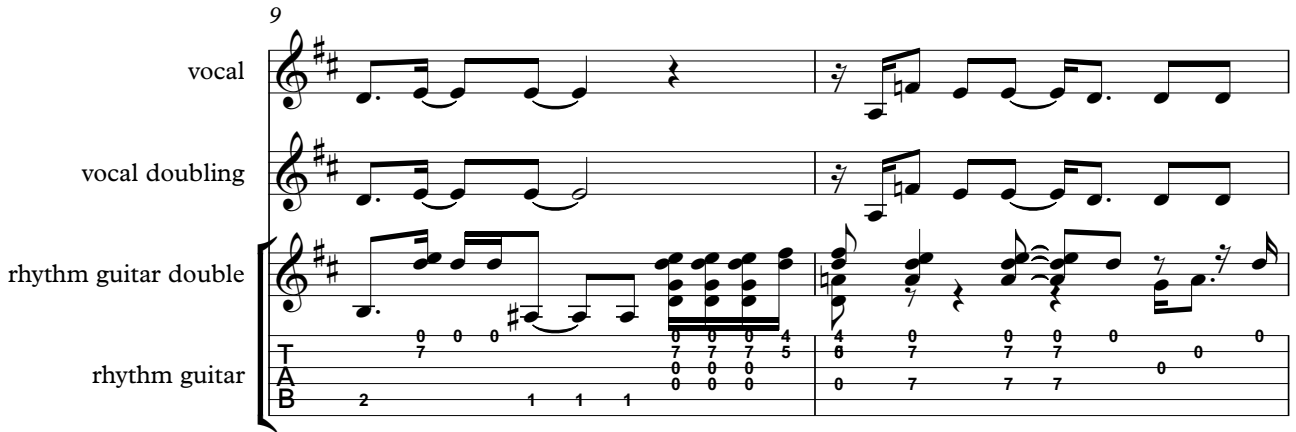

T 0 0 0 0 0 0 0 4 4 0 0 0 0 0 0

A 7 7 7 7 5 6 7 7 7 0 0 0

B 2 1 1 1 0 0 0 0 7 7 7 0 0 0

11

vocal

vocal doubling

rhythm guitar double

wah guitar

rhythm guitar

T 0 0 0 0 0 0 0 0 0 0 0 0

A 7 0 0 0 0 0 0 1 1 1 0 0 0 0 0

B 2 3 3 3 0 0 0 2 1 1 1 0 0 0 2

13

vocal

vocal doubling

drums

acoustic fill

rhythm guitar double

wah guitar

rhythm guitar

T 0 0 0 0 0 0 4 0 5 5 0 0 0 2 0 0 0 2 0

A 6 2 0 0 0 0 7 7 7 7 0 0 0 0 0 0 0 0

B 0 2 0 2 0 0 0 7 7 7 0 0 3 3 3

16

vocal

vocal doubling

drums

rhythm guitar double

wah guitar

rhythm guitar

T 4 0 5 5 0 0 0 0 0 0 0 0 4  
A 8 7 9 9 0 0 0 7 7 0 7 7 5  
B 0 7 7 7 0 0 0 0 0 0 0 0 0

2 1 1 1

18

vocal

vocal doubling

drums

rhythm guitar double

wah guitar

rhythm guitar

T 4 0 5 5 0 0 0 0 0 0 0 0  
A 8 7 9 9 0 0 0 7 7 0 7 7 7  
B 0 7 7 7 0 0 0 0 0 0 0 0 0

2 3 3 3

20

vocal

vocal doubling

drums

rhythm guitar double

wah guitar

rhythm guitar

T	1	1	0	0	0	0	0	0	0	0	0	0	0	0	0
A			4	4	0	0	0	0	0	0	0	0	0	0	0
B	2		1	1	1										0

guitar fx

22

vocal

vocal doubling

drums

rhythm guitar double

wah guitar

rhythm guitar

T	0		4	4	0	0		4	4	4	4	4	4	2	2
A			5	5		2		0	0	0	0	0	0	5	5
B	4	2	4	4			2	4	4	4	4	4	4	2	2

guitar fx

24

vocal

vocal doubling

drums

rhythm guitar double

rhythm guitar

T	2	2	2	2	2	2	2	2	2	2	2	4	5	5	5	5	5	5	5	5	5	5	5	5	5	5	
A	4	4	4	4	4	4	4	4	2	4	4	4	4	4	4	4	4	4	4	4	4	4	4	4	4	4	4
B	4	4	4	4	4	4	4	4	4	4	4	4	2	2	0	0	0	0	0	0	0	0	0	0	0	0	
	4	4	4	4	4	4	4	4	4	4	4	4	4	4	4	4	4	4	4	4	4	4	4	4	4	4	

26

vocal

vocal doubling

drums

rhythm guitar double

rhythm guitar

T	2	2	2	2	2	2	2	2	2	2	2	2	6	6	6	6	6	6	6	6	6	6	6	6	6	6
A	2	2	2	2	2	2	2	2	2	2	2	2	0	0	0	0	0	0	0	0	0	0	0	0	0	0
B	2	2	2	2	2	2	2	2	2	2	2	2	0	0	0	0	0	0	0	0	0	0	0	0	0	0

guitar fx

28

vocal

vocal doubling

drums

rhythm guitar double

rhythm guitar

T	4	4	4	4	4	4	4	4	4	4	4	4	5	5	5	5	5	5	5	5	5	5	5	5	5	5
A	2	2	2	2	2	2	2	2	2	2	2	2	4	4	4	4	4	4	4	4	4	4	4	4	4	4
B	4	4	4	4	4	4	4	4	4	4	4	4	2	2	2	2	0	0	0	0	0	0	0	0	0	0
	4	4	4	4	4	4	4	4	4	4	4	4	4	4	4	4	4	4	4	4	4	4	4	4	4	4

30

vocal

vocal doubling

drums

rhythm guitar double

rhythm guitar

guitar fx

32

vocal

vocal doubling

drums

rhythm guitar double

rhythm guitar

guitar fx

35

vocal

vocal doubling

drums

rhythm guitar double

wah guitar

rhythm guitar

T	0	16	12	12	12	12	11	9	7	16	12	12	12	12	11	9	7
A	7	17	12	12	9	0	0	0	0	17	12	12	9	0	0	0	0
B	2	14	9	9	0	0	0	0	0	14	9	9	0	0	0	0	0

38

vocal

vocal doubling

drums

rhythm guitar double

wah guitar

rhythm guitar

T	16	12	12	12	12	11	9	7	16	12	12	12	12	11	9	7
A	17	12	12	9	0	0	0	0	17	12	12	9	0	0	0	0
B	14	9	9	0	0	0	0	0	14	9	9	0	0	0	0	0

40

drums

rhythm guitar double

wah guitar

rhythm guitar

T	7	0	0	0	4	0	2	2	0	0	0	0	7	7	7	7	0	0
A	0	0	4	5	6	4	4	4	7	7	7	7	7	7	7	7	0	0
B	0	0	5	5	6	2	2	2	7	7	7	7	7	7	7	7	0	0

42

vocal

vocal doubling

drums

rhythm guitar double

wah guitar

rhythm guitar

bass

45

vocal

vocal doubling

drums

rhythm guitar double

wah guitar

rhythm guitar

bass

47

vocal

vocal doubling

drums

rhythm guitar double

wah guitar

rhythm guitar

T 0 0 0 0 0 0 0 0 0 0 0 0 0 0

A 7 7 0 7 7 7 1 1 0 0 0 0 0 0

B 2 3 3 3 2 1 1 1 0 0 0 0 2

bass

This block contains musical notation for measures 47 and 48. It features seven staves: vocal, vocal doubling, drums, rhythm guitar double, wah guitar, rhythm guitar (with guitar tablature), and bass. The key signature has two sharps (F# and C#) and the time signature is 7/8. The rhythm guitar part includes a tab with fret numbers and bar lines. The bass part provides a steady accompaniment.

49

vocal

vocal doubling

drums

rhythm guitar double

wah guitar

rhythm guitar

T 0 0 0 0 0 0 0 0 0 0 0 0 0 0

A 2 0 0 0 0 0 0 0 0 0 0 0 0 0

B 0 0 0 0 0 0 2 2 4 4 0 0 2

bass

guitar fx

This block contains musical notation for measures 49 and 50. It features eight staves: vocal, vocal doubling, drums, rhythm guitar double, wah guitar, rhythm guitar (with guitar tablature), bass, and guitar fx. The key signature and time signature remain the same as in the previous section. The guitar fx part includes a few notes with a sharp sign. The rhythm guitar part includes a tab with fret numbers and bar lines.

51

vocal

vocal doubling

drums

rhythm guitar double

wah guitar

rhythm guitar

T	4	4	4	4	4	4	4	2	2	4	4	4	4	4	4	4	4	4	4	4	4	4	4	4	4
A	0	0	0	0	0	0	0	0	0	4	4	4	4	4	4	4	4	4	4	4	4	4	4	4	4
B	0	0	0	0	0	0	0	0	0	4	4	4	4	4	4	4	4	4	4	4	4	4	4	4	4

bass

guitar fx

53

vocal

vocal doubling

drums

rhythm guitar double

rhythm guitar

T	5	5	5	5	5	5	5	5	5	5	2	2	2	2	2	2	2	2	2	2	2	2	2	2	2
A	4	4	4	4	4	4	4	4	4	4	4	4	4	4	4	4	4	4	4	4	4	4	4	4	4
B	2	2	2	0	0	0	0	0	0	0	0	0	0	0	0	0	0	0	0	0	2	2	2	2	2

bass

55

vocal

vocal doubling

drums

rhythm guitar double

rhythm guitar

bass

guitar fx

TAB for Rhythm Guitar (Measures 55-56):

T	4	4	4	4	4	4	2	2	4	4	4	4	4	4	4	4	4	4
A	0	0	0	0	0	0	0	0	0	4	4	4	4	4	4	4	4	4
B										4	4	4	4	4	4	4	4	4

57

vocal

vocal doubling

drums

rhythm guitar double

rhythm guitar

bass

TAB for Rhythm Guitar (Measures 57-58):

T	5	4	5	5	2	2	5	5	5	5	2	5	5	5	5	2	5	5
A	4	4	4	4	4	4	4	4	4	4	4	4	4	4	4	4	4	4
B	2	2	2	0	0	0	0	0	0	0	0	0	0	0	0	0	0	0

58

vocal

vocal doubling

drums

rhythm guitar double

rhythm guitar

bass

guitar fx

60

vocal

vocal doubling

drums

rhythm guitar double

rhythm guitar

bass

62

vocal

vocal doubling

drums

rhythm guitar double

wah guitar

T	1	0	16	12	12	12	12	11	9	7
A	4	7	17	12	12	9	0	0	0	0
B	4	0	14	9	9	0	0	0	0	0

rhythm guitar

bass

guitar fx

65

vocal

vocal doubling

drums

rhythm guitar double

wah guitar

T	16	12	12	12	12	11	9	7	16	12	12	12	12	11	9	7
A	17	12	12	9	0	0	0	0	17	12	12	9	0	0	0	0
B	14	9	9	0	0	0	0	0	14	9	9	0	0	0	0	0

rhythm guitar

bass

67

vocal

vocal doubling

drums

acoustic fill

rhythm guitar double

wah guitar

rhythm guitar

electric guitar

electric guitar

bass

16 12 12 12 12 11 9 7 7 7

T  
A  
B

17 12 12  
14 9 9 0 0 0 0 0 0

0

0

70

vocal

vocal doubling

drums

wah guitar

rhythm guitar

electric guitar

electric guitar

bass

72

vocal

vocal doubling

drums

wah guitar

rhythm guitar

electric guitar

electric guitar

bass

74

vocal

vocal doubling

drums

wah guitar

rhythm guitar

electric guitar

electric guitar

bass

76

vocal

vocal doubling

drums

wah guitar

rhythm guitar

electric guitar

electric guitar

bass

78

vocal

vocal doubling

drums

wah guitar

rhythm guitar

electric guitar

electric guitar

bass

80

vocal

vocal doubling

drums

wah guitar

rhythm guitar

electric guitar

electric guitar

bass

82

vocal

vocal doubling

drums

wah guitar

rhythm guitar

electric guitar

electric guitar

bass

84

vocal

vocal doubling

drums

wah guitar

rhythm guitar

electric guitar

electric guitar

bass

86

vocal

vocal doubling

drums

wah guitar

rhythm guitar

electric guitar

electric guitar

bass

T 3 3 3 3 3 3 3 3 3 3 2 2 2 2 2 2 2 2 2

A 3 3 3 3 3 3 3 3 3 3 2 2 2 2 2 2 2 2 2

B 3 3 3 3 3 3 3 3 3 3 2 2 2 2 2 2 2 2 2

88

vocal

vocal doubling

drums

wah guitar

rhythm guitar

electric guitar

electric guitar

bass

T 1 1 1 1 1 1 1 1 1 2 2 2 2 2 2 2 2 2

A 1 1 1 1 1 1 1 1 1 2 2 2 2 2 2 2 2 2

B 1 1 1 1 1 1 1 1 1 2 2 2 2 2 2 2 2 2

90

vocal

vocal doubling

drums

wah guitar

rhythm guitar

T																			
A	6	6	6	6	6	6	6	6	6	6	6	6	0	0	0	0	4	4	4
B	6	6	6	6	6	6	6	6	6	6	6	6	5	5	5	5	4	4	4

electric guitar

T																							
A	6	6	6	6	6	6	6	6	6	6	6	6	0	0	0	0	0	0	0	0	4	4	3
B	6	6	6	6	6	6	6	6	6	6	6	5	5	5	5	5	5	5	5	5	4	4	3

electric guitar

bass

92

vocal

vocal doubling

drums

wah guitar

rhythm guitar

T		2	2	2	2	2	2	2	2
A	3	3	3	3	3	3	3	2	2
B	3	3	3	3	3	3	3	2	2

electric guitar

T		2	2	2	2	2	2	2	2
A	3	3	3	3	3	3	2	2	
B	3	3	3	3	3	3	2	2	

bass

electric guitar fill

94

vocal

vocal doubling

drums

wah guitar

rhythm guitar

T	3	3	3	3	3	3	3	3	2	2	2	2	2	2	2	2
A																
B	3	3	3	3	3	3	3	3	2	2	2	2	2	2	2	2

electric guitar

electric guitar

T	3	3	3	3	3	3	3	3	2	2	2	2	2	2	2	2
A																
B	3	3	3	3	3	3	3	3	2	2	2	2	2	2	2	2

bass

electric guitar fill

96

vocal

vocal doubling

drums

wah guitar

rhythm guitar

T	1	1	1	1	1	1	1	1	2	2	2	2	2	2	2	2
A	1	1	1	1	1	1	1	1	2	2	2	2	2	2	2	2
B	1	1	1	1	1	1	1	1	2	2	2	2	2	2	2	2

electric guitar

electric guitar

T	1	1	1	1	1	1	1	1	2	2	2	2	2	2	2	2
A	1	1	1	1	1	1	1	1	2	2	2	2	2	2	2	2
B	1	1	1	1	1	1	1	1	2	2	2	2	2	2	2	2

bass

electric guitar fill

98

vocal

vocal doubling

drums

wah guitar

rhythm guitar

electric guitar

electric guitar

bass

electric guitar fill

rhythm guitar	T									0	0	0	0
	A	6	6	6	6	6	6	6	6	0	0	0	0
electric guitar	T									0	0	0	0
	A	6	6	6	6	6	6	6	6	0	0	0	0
electric guitar	T									0	0	0	0
	A	6	6	6	6	6	6	6	6	0	0	0	0

100

vocal

vocal doubling

drums

wah guitar

rhythm guitar

electric guitar

electric guitar

bass

electric guitar fill

102

vocal

vocal doubling

drums

wah guitar

rhythm guitar

electric guitar

electric guitar

bass

104

vocal

vocal doubling

drums

wah guitar

rhythm guitar

electric guitar

electric guitar

bass

106

vocal

vocal doubling

drums

wah guitar

rhythm guitar

electric guitar

electric guitar

bass

108 ♩ = 80, 008, 00999677, 9978, 999769 = 75, 008, 009985 = 72, 999851 ♩ = 75, 008, 009985

vocal

vocal doubling

drums

acoustic fill

wah guitar

rhythm guitar

electric guitar

electric guitar

bass

♩ = 70, 80, 90, 100, 110, 120, 130, 140, 150, 160, 170, 180, 190, 200

**110**

acoustic fill

wah guitar

rhythm guitar

electric guitar

electric guitar

bass

T A B

T A B

T A B

4 0 0 0 0 4 2 0 0

5 0 0 2 2 5 5 5

2 2 2

5

# Sound Garden - Sunshower

vocal

$\text{♩} = 80,000000$

5

9

13

18

22

26

30

34

37

2

88

92

97

102

107

# Sound Garden - Sunshower

vocal doubling

♩ = 80,000000

5

9

14

18

22

26

30

34

37

2

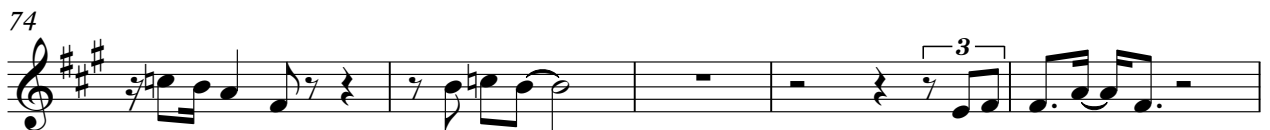

88

93

98

103

108

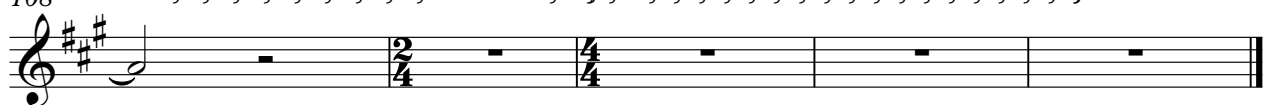

# Sound Garden - Sunshower

drums

♩ = 80,000000

8

14

18

22

26

30

34

38

41

44

V.S.

47

50

53

56

59

62

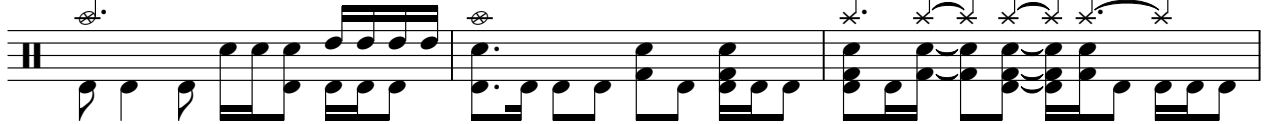

65

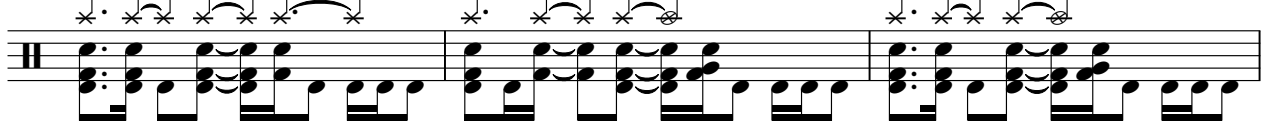

68

71

74

77

80

83

86

89

92

95

98

101

104

acoustic fill

# Sound Garden - Sunshower

♩ = 80,000000

5

7

3

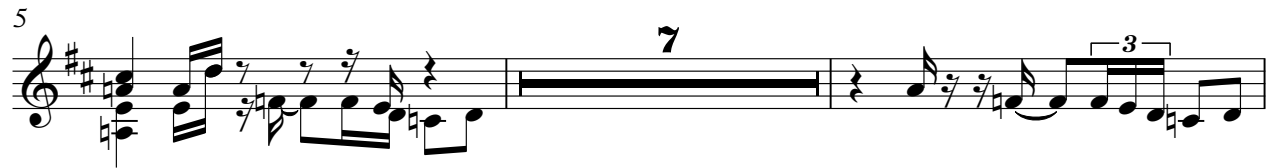

14

55

39

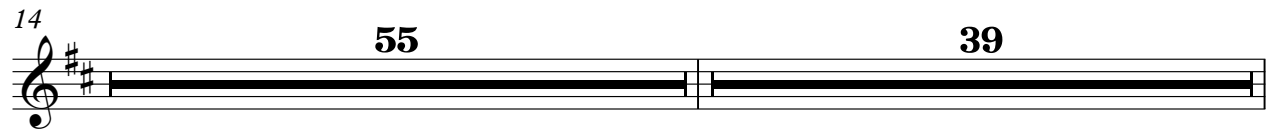

108

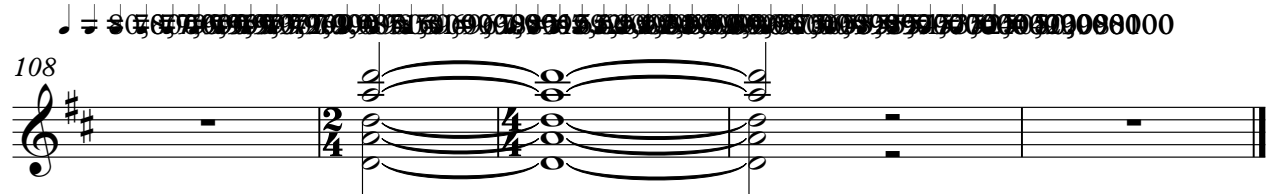

# Sound Garden - Sunshower

rhythm guitar double

♩ = 80,000000

4

7

10

13

16

19

22

25

27

V.S.

rhythm guitar double

57

3

59

62

66

69

39

Sound Garden - Sunshower

wah guitar

♩ = 80,000000

10

2

16

21

12

36

41

45

49

12

# Sound Garden - Sunshower

rhythm guitar

♩ = 80,000000

5

5

5

8

8

11

11

14

14

17

17

20

20

23

23

26

26

29

29

32

32

V.S.

rhythm guitar

T	5	5	5	5	5	5	5	5	5	0	0	0	3	3	3	3	3	3	0
A	0	0	0	0	0	0	0	0	0	7	7	7	5	5	5	5	5	5	7
B	1	1	1	1	1	1	1	1	1	0	0	0	0	0	0	0	0	0	4
										0	0	2	2	2	2	2	2	2	5 5
																			1
																			7
																			0
																			2
																			0

36

T	16	12	12	12	12	11	9	7	16	12	12	12	12	11	9	7	16	12	12	12	12	11	9	7
A	17	12	12						17	12	12						17	12	12					
B	14	9	9	0	0	0	0	0	14	9	9	0	0	0	0	0	14	9	9	0	0	0	0	0

39

T	16	12	12	12	12	11	9	7	7	0	0	0	4	0	2	2	0	0	0	0	7	7	0	0
A	17	12	12						0	0	0	4	4	6	4	4	7	7	7	7	7	7	0	0
B	14	9	9	0	0	0	0	0	0	0	0	5	5	0	2	2	7	7	7	7	7	7	0	0

42

T	4	0	5	5	0	0	0	2	0	0	0	2	0	4	0	5	5	0	0	0	0	0	0
A	6	7	0	0	0	0	0	0	0	0	0	0	0	6	7	0	0	0	0	0	0	0	0
B	0	7	7	7	0	0	0	3	3	0	0	3	0	0	7	7	7	0	0	0	0	0	0

45

T	0	0	0	0	0	0	4	4	0	5	5	0	0	0	0	0	0	0	0	0	0	0	0
A	7	7	0	0	0	0	5	6	7	0	0	0	0	0	7	7	0	0	0	0	7	7	7
B	2	1	1	1	0	0	0	0	7	7	7	0	0	2	2	0	0	0	0	0	0	0	0

48

T	0	0	0	0	0	0	0	0	0	0	0	0	0	0	4	4	0	0	0	0	0	0	0
A	1	1	1	0	0	0	0	0	6	0	0	0	0	0	5	5	2	2	2	2	2	2	2
B	2	1	1	1	0	0	0	2	0	0	0	0	0	0	4	4	2	2	2	2	2	2	2

51

T	4	4	4	4	4	4	2	2	4	4	4	4	4	4	4	4	4	4	4	4	4	4	4	4
A	6	6	6	6	6	6	5	5	2	2	2	2	2	2	2	2	2	2	2	2	2	2	2	2
B	0	0	0	0	0	0	0	0	4	4	4	4	4	4	4	4	4	4	4	4	4	4	4	

54

T	2	2	2	2	2	2	2	2	2	2	2	2	2	4	4	4	4	4	4	2	2	4	4	4	4
A	2	2	2	2	2	2	2	2	2	2	2	2	2	6	6	6	6	6	5	5	2	2	2	2	2
B	1	1	1	1	1	2	2	2	2	2	2	2	2	0	0	0	0	0	0	0	0	0	0	0	

57

T	4	4	4	2	2	2	2	2	2	2	2	2	2	2	2	2	2	2	4	2	4	4	4	4	4
A	5	5	5	5	5	5	5	5	5	5	5	5	5	2	2	2	2	2	2	2	2	2	2	2	2
B	4	4	4	4	4	4	4	4	4	4	4	4	4	1	1	1	1	1	2	2	2	2	2	2	2

60

T	5	5	5	5	5	5	5	5	0	0	0	3	3	3	3	3	3	0	0	0	0	0	0	0
A	0	0	0	0	0	0	0	0	7	7	7	5	5	5	5	5	5	1	7	7	7	7	7	7
B	1	1	1	1	1	1	1	1	0	0	0	0	0	0	0	0	0	4	0	0	0	0	0	0

T	2 2 2 2 2 2 2 2 2 2	1 1 1 1 1 1 1 1 1 1	2 2 2 2 2 2 2 2 2 2	
A				6 6 6 6 6 6 6 6
B	2 2 2 2 2 2 2 2 2 2	1 1 1 1 1 1 1 1 1 1	2 2 2 2 2 2 2 2 2 2	6 6 6 6 6 6 6 6

T	0 0 0 0	4 4 4	3	12	12	12	
A				0	0	0	
B	5 5 5 5	4 4 4	1				

# Sound Garden - Sunshower

electric guitar

♩ = 80,000000

68

72

77

82

87

92

97

102

107

♩ = 80,000000

# Sound Garden - Sunshower

electric guitar

♩ = 80,000000

68

D				
T			3 3 3	2 2 2
A				
B			3 3	2 2
D	0			1 1 1

73

T	2 2 2					3 3 3
A		6 6 1	0 0 0 0 0	4	3 3 3	
B	2 2	6 6	5 5	5 4	3 3	2 0

79

T	2 2 2	1 1 1	2 2 2			
A				6 6 1	0 0 0 0 0	4
B	2 2	1 1	2 2	6 6	5 5	5 4 3 3 2

85

T		3 3 3 3 3 3 3 3	2 2 2 2 2 2 2 2	1 1 1 1 1 1 1 1
A				
B	0	3 3 3 3 3 3 3 3	2 2 2 2 2 2 2 2	1 1 1 1 1 1 1 1

89

T	2 2 2 2 2 2 2 2		0	0 0 0 0 0 0 0 0	
A		6 6 6 6 6 6 6 6		4 4 3	3 3 3 3 3 3 2 2
B	2 2 2 2 2 2 2 2	6 6 6 6 6 6 6 6	5 5 5 5 5 5 4 4	3 3 3 3 3 3 2 2	

93

T	2 2 2 2 2 2 2 2	3 3 3 3 3 3 3 3	2 2 2 2 2 2 2 2	1 1 1 1 1 1 1 1
A				
B	2 2 2 2 2 2 2 2	3 3 3 3 3 3 3 3	2 2 2 2 2 2 2 2	1 1 1 1 1 1 1 1

97

T	2 2 2 2 2 2 2 2		0 0 0 0 0 0		
A		6 6 6 6 6 6 6 6		4 4	3 3 3 3 3 3 2 2 2
B	2 2 2 2 2 2 2 2	6 6 6 6 6 6 6 6	5 5 5 5 5 5 4 4	3 3 3 3 3 3 2 2 2	

101

T		3 3 3	2 2 2	1 1 1	2 2 2
A					6 6 1
B	0	3 3	2 2	1 1	2 2

107

T	0 0 0 0 0	0 0 0 0 1 0	4 0 0 0 0		
A		1 1	5 0 0	4 2 0	0
B	5 5	5 4	2	2 2	

♩ = 80,000000

Sound Garden - Sunshower

bass

♩ = 80,000000

41

45

50

54

57

60

64

68

73

78

V.S.

electric guitar fill

# Sound Garden - Sunshower

♩ = 80,000000

92

95

98

101

6

♩ = 80,000000

