

Spacehog - In The Mean Time

♩ = 88,000023

g1

5

g1

g2

b

8

g1

g2

b

10

g1

g2

b

12

g1
g2
b

14

v
backing
drums
g1
g3
g4
b

16

v
backing
drums
g1
g3
g4
b

18

v
backing
drums
g1
g3
g4
b

20

v

backing

drums

g1

g3

g4

b

22

v

backing

drums

g1

g2

b

24

v
backing
drums
g1
g2
b

26

v
backing
drums
g1
g2
b

28

v

backing

drums

g1

g2

b

30

v

backing

drums

g1

g3

g4

b

32

v

backing

drums

g1

g3

g4

b

34

v

backing

drums

g1

g3

g4

b

36

v

backing

drums

g1

g3

g4

b

38

v

backing

drums

g1

g2

b

40

v
backing
drums
g1
g2
b

42

v
backing
drums
g1
g2
b

44

v

backing

drums

g1

g2

b

46

v

backing

drums

g1

g3

g4

b

48

v

backing

drums

g1

g3

g4

b

50

v

backing

drums

g1

g3

g4

b

52

v

backing

drums

g1

g3

g4

b

54

v

backing

drums

g3

g4

b

56

v

backing

drums

g3

g4

b

58

v

backing

drums

g3

g4

b

60

v

backing

drums

g3

g4

b

62

v

backing

drums

g1

g3

g4

b

64

v

backing

drums

g1

g3

g4

b

66

v

backing

drums

g1

g3

g4

b

68

v

backing

drums

g1

g3

g4

b

70

v

backing

drums

g1

g3

g4

b

72

v

backing

drums

g1

g3

g4

b

74

v

backing

drums

g1

g3

g4

b

76

v

backing

drums

g1

g3

g4

b

78

v

backing

drums

g1

g3

g4

g5

b

80

v

backing

drums

g1

g3

g4

g5

b

82

v

backing

drums

g1

g3

g4

g5

b

84

v

backing

drums

g1

g3

g4

g5

b

86

v

backing

drums

g1

g3

g4

g5

b

3

88

v

backing

drums

g1

g3

g4

g5

b

3

6

90

v

backing

drums

g3

g4

b

92

drums

g3

g4

b

95

$\text{♩} = 60,000000$

g3

g4

b

piano

97

g3

g4

piano

98

g6

piano

100

g1

g6

piano

Spacehog - In The Mean Time

v

$\text{♩} = 88,000023$

13

17

22

25

28

32

35

39

42

45

V.S.

49

52

56

59

62

66

70

74

78

82

85

88

90

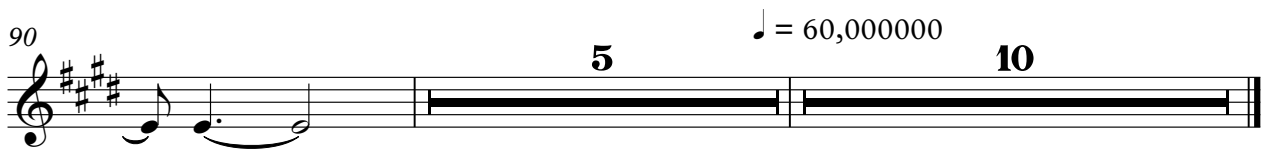

Spacehog - In The Mean Time

backing

♩ = 88,000023

13

17

22

25

28

32

35

39

42

45

V.S.

49

52

55

58

61

65

68

72

75

79

83

86

89

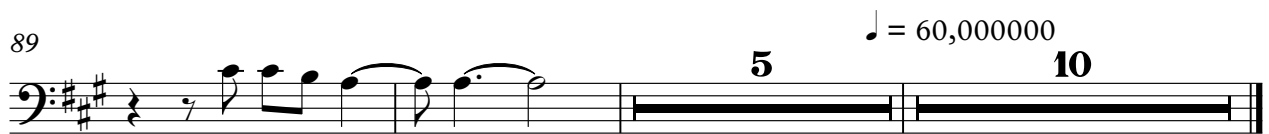

Spacehog - In The Mean Time

drums

♩ = 88,000023

13

16

19

22

26

30

33

36

40

44

V.S.

47

50

54

58

61

64

67

70

73

76

drums

79

82

85

88

91

93

♩ = 60,000000

10

Spacehog - In The Mean Time

g1

$\text{♩} = 88,000023$

5

9

13

17

21

25

29

33

37

V.S.

2

g1

41

45

49

52

62

66

70

74

78

82

86 g1 3

90 ♩ = 60,000000

Spacehog - In The Mean Time

g2

♩ = 88,000023

5

9

12

22

26

30

41

45

62

34

10

♩ = 60,000000

Spacehog - In The Mean Time

♩ = 88,000023

13

16

19

21

8

30

33

35

37

8

46

49

51

54

58

61

64

67

69

71

73

75

77

79

81

83

85

87

89

92

4

g^3
♩ = 60,000000

94

Spacehog - In The Mean Time

♩ = 88,000023

13

16

19

21

8

30

33

35

37

8

46

49

51

54

58

61

63

65

67

69

71

73

75

77

80

84

88

92

95

♩ = 60,000000

8

Spacehog - In The Mean Time

g5

♩ = 88,000023

21 8

30

24 8

62

16 3

83

3

85

3

87

3

89

♩ = 60,000000

3 6 10

g6

Spacehog - In The Mean Time

♩ = 88,000023

21 8

30

24 8

62

♩ = 60,000000

34 3 4

Spacehog - In The Mean Time

b

♩ = 88,000023

5

8

11

13

16

19

21

23

26

28

V.S.

30

33

36

39

42

44

47

50

53

56

59

62

65

68

71

74

77

80

83

86

V.S.

4

b

89

92

94

♩ = 60,000000

9

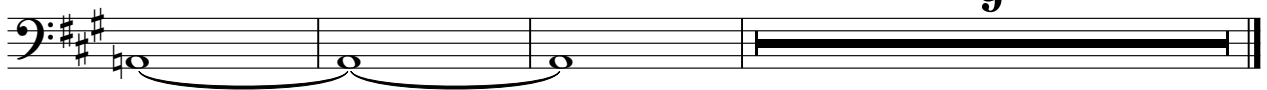

piano

Spacehog - In The Mean Time

♩ = 88,000023

21 8

30

24 8

62

33

96

♩ = 60,000000

96

97

98

100