

Spice Girls - Let Love Lead The Way

♩ = 116,000084

Flute

Percussion

Flexatone

Jazz Guitar

Jazz Guitar

5-string Electric Bass

Electric Piano

Synth Voice

Reverse Cymbals

Synth Strings

FX 5 (Brightness)

♩ = 116,000084

Violoncello

Solo

Seashore

Telephone

Gunshot

4

Perc.

J. Gtr.

E. Bass

E. Piano

Syn. Str.

Seash.

Gun.

6

Perc. J. Gtr. E. Bass E. Piano Syn. Str. Seash. Gun.

9

Perc. J. Gtr. E. Bass E. Piano Syn. Voice Syn. Str. Vc. Seash. Tel. Gun.

10

Perc. J. Gtr. E. Bass E. Piano Syn. Voice Rev. Cym. Syn. Str. Vc. Seash. Tel. Gun.

Detailed description of the musical score: The score is for a percussion ensemble and includes parts for J. Gtr., E. Bass, E. Piano, Syn. Voice, Rev. Cym., Syn. Str., Vc., Seash., Tel., and Gun. The Percussion part (Perc.) features a complex rhythmic pattern with various symbols like 'x' and 'o' on a staff. The J. Gtr. (Jazz Guitar) and E. Bass parts are mostly rests. The E. Piano (Electric Piano) part has a few chords. The Syn. Voice (Synthesizer Voice) part has a long, sustained note. The Rev. Cym. (Reverberant Cymbal) part has a few notes. The Syn. Str. (Synthesizer Strings) and Vc. (Violin) parts have long, sustained notes. The Seash. (Seashell) part has a few notes. The Tel. (Tambourine) and Gun. (Gong) parts have rhythmic patterns with triplets and sixteenth notes.

11

Fl.

Perc.

J. Gtr.

J. Gtr.

E. Bass

E. Piano

Syn. Voice

Syn. Str.

Gun.

T
A
B

2
2
6
?

4
?

1
2
4
?

1
4
?

12

Fl.

Perc.

J. Gtr.

J. Gtr.

E. Bass

E. Piano

Syn. Str.

Gun.

13

Fl.

Perc.

J. Gtr.

J. Gtr.

E. Bass

E. Piano

Syn. Voice

Syn. Str.

Gun.

T
A
B

2
2
6
?

4
?

1
2
4
?

1
4
?

14

Fl.

Perc.

J. Gtr.

J. Gtr.

E. Bass

E. Piano

Syn. Str.

Gun.

15

Fl.

Perc.

J. Gtr.

J. Gtr.

E. Bass

E. Piano

Syn. Str.

Gun.

T
A
B

2
2
6
?

4
?

1
2
4
?

1
4
?

16

Fl.

Perc.

J. Gtr.

J. Gtr.

E. Bass

E. Piano

Syn. Str.

Gun.

17

Fl.

Perc.

J. Gtr.

J. Gtr.

E. Bass

E. Piano

Syn. Str.

Gun.

T
A
B

2
2
6
?

4
?

1
2
4
?

1
4
?

18

Fl.

Perc.

J. Gtr.

J. Gtr.
TAB
1
4
?

E. Bass

E. Piano

Syn. Str.

Seash.

Gun.

19

Fl.

Perc.

J. Gtr.

J. Gtr.

T	2		2	2		2
A	4		4	4		4
B	4	4	4	4	4	4
	9	9	9	9	9	9
	?	?	?	?	?	?

E. Bass

E. Piano

Syn. Str.

Gun.

20

Fl.

Perc.

J. Gtr.

J. Gtr.

E. Bass

E. Piano

Syn. Str.

Gun.

T	2			1	1					4
A	4	4	4	4					4	
B	4	4	4	4					4	4
	9	9								
	?	?								

21

Fl.

Perc.

J. Gtr.

T	4			4	4	4		2
A	1		1	1			1	
B	2	2		2	2	2	2	2
	6	6		6	6	6		6

E. Bass

E. Piano

Syn. Str.

Gun.

22

Fl.

Perc.

J. Gtr.

T	2	2	1	4	4	4	3
A	6	1					
B	2	2		6	6	6	6
	6	6		6	6	6	6

E. Bass

E. Piano

Syn. Str.

Gun.

23

Fl. Perc. J. Gtr. J. Gtr. E. Bass E. Piano Syn. Str. Vc. Gun.

J. Gtr. Tab:

T	1								
A	2		4	2	2	1			
B	2			2	2	4			
	6			6	6	9		4	
	?			?	?	?		?	

24

Fl. Perc. J. Gtr. J. Gtr. E. Bass E. Piano Syn. Str. Vc. Gun.

25

Fl. Perc. J. Gtr. J. Gtr. E. Bass E. Piano Syn. Str. Vc. Gun.

26

Fl.

Perc.

J. Gtr.

J. Gtr.

E. Bass

E. Piano

Syn. Voice

Rev. Cym.

Syn. Str.

Vc.

Seash.

Gun.

4
4
9
4

4
4

6
6

3
3

27

Fl.

Perc.

J. Gtr.

J. Gtr.

E. Bass

Syn. Voice

Syn. Str.

FX 5

Vc.

Solo

Seash.

Gun.

T
A
B

4 2 2 4 4 2 4 4 4 2

28

Fl.

Perc.

J. Gtr.

J. Gtr.

E. Bass

Syn. Voice

Syn. Str.

FX 5

Vc.

Solo

Gun.

T 4 4 4 4 4 4 2 2 4 4 2

A 4 4 4 4 4 4 4 4

B 4 4 4 4 4 4 4 4

29

Fl.

Perc.

J. Gtr.

J. Gtr. T 4 2 2 4 4 4 A 4 4 4 B 4 4 4

E. Bass

Syn. Voice

Syn. Str.

FX 5

Vc.

Solo

Gun.

30

Fl.

Perc.

J. Gtr.

J. Gtr.
T 2 4 4 2 2 1
A 4 4 4 4 4
B 4

E. Bass

Syn. Voice

Rev. Cym.

Syn. Str.

FX 5

Vc.

Solo

Gun.

31

Fl.

Perc.

J. Gtr.

J. Gtr.

E. Bass

Syn. Voice

Syn. Str.

FX 5

Vc.

Solo

Gun.

T
A
B

4 2 2 4 4 2 4 4 4 2

32

Fl.

Perc.

J. Gtr.

J. Gtr.

E. Bass

Syn. Voice

Syn. Str.

FX 5

Vc.

Solo

Gun.

T 4
A 2
B 4

4 2 2 2 4 4 1 4
4 4 4 1

33

Fl.

Perc.

J. Gtr.

J. Gtr. T A B 1 4 4 4 4 4 4 4 4 4 4 4 4 4 4 4 4 4

E. Bass

Syn. Voice

Syn. Str.

FX 5

Vc.

Solo

Gun.

34

Fl.

Perc.

J. Gtr.

J. Gtr.
T
A
B
4 4 1 2 4 4 4 4

E. Bass

Syn. Voice

Syn. Str.

FX 5

Vc.

Solo

Tel.

Gun.

35

Fl.

Perc.

J. Gtr.

J. Gtr.
T
A
B

E. Bass

Syn. Voice

Syn. Str.

FX 5

Vc.

Solo

Gun.

36

Fl.

Perc.

J. Gtr.

J. Gtr.

E. Bass

Syn. Voice

Syn. Str.

FX 5

Vc.

Solo

Gun.

T	4	2	2	2	4	4	4	1	4
A	4				4	4	4	1	
B	4				4	4	4	1	

37

Fl.

Perc.

J. Gtr.

J. Gtr. T A B 1 4 2 4 2 4 4 3 4 4

E. Bass

Syn. Voice

Syn. Str.

FX 5

Vc.

Solo

Gun.

38

Fl.

Perc.

J. Gtr.

J. Gtr.
T 2 1 4 4
A 4 4 3 3
B 4 4

E. Bass

Syn. Voice

Rev. Cym.

Syn. Str.

FX 5

Vc.

Solo

Gun.

39

Fl.

Perc.

Flex.

J. Gtr.

J. Gtr.

E. Bass

Syn. Voice

Syn. Str.

FX 5

Vc.

Solo

Gun.

TAB 1 2 2 4 2 2 1 2 2 4

A 1 1

B 1 1 1

40

Fl.

Perc.

Flex.

J. Gtr.

J. Gtr.

E. Bass

Syn. Voice

Syn. Str.

FX 5

Vc.

Solo

Gun.

41

Fl.

Perc.

Flex.

J. Gtr.

J. Gtr.

E. Bass

Syn. Voice

Syn. Str.

FX 5

Vc.

Solo

Gun.

2 2 1 4 4 2 1

T
A
B

42

Fl.

Perc.

Flex.

J. Gtr.

J. Gtr. TAB

E. Bass

Syn. Voice

Syn. Str.

FX 5

Vc.

Solo

Tel.

Gun.

43

Fl.

Perc.

Flex.

J. Gtr.

J. Gtr.

E. Bass

Syn. Voice

Syn. Str.

Vc.

Gun.

T 2 4 1 1 1 4 1 2
A
B

44

Fl.

Perc.

Flex.

J. Gtr.

J. Gtr.

E. Bass

Syn. Voice

Syn. Str.

Vc.

Gun.

T
A
B

1 2 4 4 4 1 4 1 6 6 6

45

Fl.

Perc.

Flex.

J. Gtr.

J. Gtr.
T
A
B

E. Bass

Syn. Voice

Syn. Str.

Vc.

Gun.

46

Fl.

Perc.

Flex.

J. Gtr.

J. Gtr.
T 2 1 1 1 4 4
A
B

E. Bass

Syn. Voice

Rev. Cym.

Syn. Str.

FX 5

Vc.

Solo

Gun.

47

Fl.

Perc.

Flex.

J. Gtr.

J. Gtr.

E. Bass

E. Piano

Syn. Voice

Syn. Str.

FX 5

Solo

Gun.

The guitar part (J. Gtr.) includes a fretboard diagram with the following fret numbers: 2, 2, 4, 4, 1, 2, 4, 4, 1.

48

Fl.

Perc.

Flex.

J. Gtr.

J. Gtr.
T
A
B
1
2
4
?

E. Bass

E. Piano

Syn. Voice

Syn. Str.

Gun.

49

Fl.

Perc.

Flex.

J. Gtr.

J. Gtr.

E. Bass

E. Piano

Syn. Voice

Syn. Str.

Gun.

T
A
B

2
2
6
?

4
?

1
2
4
?

1
4
?

3

50

Fl.

Perc.

Flex.

J. Gtr.

J. Gtr.

E. Bass

E. Piano

Syn. Voice

Syn. Str.

Gun.

T
A
B

1
4
?

51

Fl.

Perc.

Flex.

J. Gtr.

J. Gtr.

E. Bass

E. Piano

Syn. Voice

Syn. Str.

Gun.

T
A
B

2
2
6
?

4
?

1
2
4
?

1
4
?

52

Fl. Perc. Flex. J. Gtr. J. Gtr. E. Bass E. Piano Syn. Voice Syn. Str. Gun.

53

Fl.

Perc.

Flex.

J. Gtr.

J. Gtr.

E. Bass

E. Piano

Syn. Voice

Syn. Str.

Gun.

T
A
B

2
2
6
?

4
?

1
2
4
?

1
4
?

54

Fl. Perc. Flex. J. Gtr. J. Gtr. E. Bass E. Piano Syn. Voice Syn. Str. Seash. Gun.

55

Fl.

Perc.

Flex.

J. Gtr.

T	2		2	2		2
A	4		4	4	4	4
B	4	4	4	4	4	4
	9	9	9	9	9	9
	?	?	?	?	?	?

E. Bass

E. Piano

Syn. Voice

Syn. Str.

Gun.

56

Fl.

Perc.

Flex.

J. Gtr.

J. Gtr.

T	2				1	1				4
A	4	4	4	4					4	
B	4	4	4	4					4	4
	9	9								
	?	?								

E. Bass

E. Piano

Syn. Voice

Syn. Str.

Gun.

57

Fl.

Perc.

Flex.

J. Gtr.

T	4		4	4	4		2
A	1	1	1	1	1	1	1
B	2	2	2	2	2	2	2
	6	6	6	6	6	6	6

E. Bass

E. Piano

Syn. Voice

Syn. Str.

Gun.

58

Fl.

Perc.

Flex.

J. Gtr.

T	2	2	1	4	4	4	3
A	6	1					
B	2	2		6	6	6	6
	6	6		6	6	6	6

E. Bass

E. Piano

Syn. Voice

Syn. Str.

Gun.

59

Fl.

Perc.

Flex.

J. Gtr.

J. Gtr.
T
A
B

E. Bass

E. Piano

Syn. Voice

Syn. Str.

Vc.

Gun.

1 2 2 4 2 2 1 4
2 2 6 4 2 6 4 9 4
? ? ? ? ? ? ? ?

60

Fl.

Perc.

Flex.

J. Gtr.

J. Gtr.

T					
A	1		4		3
B	4		4	4	4
	?		?	?	?

E. Bass

E. Piano

Syn. Voice

Syn. Str.

Vc.

Gun.

61

Fl.

Perc.

Flex.

J. Gtr.

J. Gtr.
T 1 1
A 2 2
B 2 6
?

E. Bass

E. Piano

Syn. Voice

Syn. Str.

Vc.

Gun.

62

Fl. Perc. Flex. J. Gtr. J. Gtr. E. Bass E. Piano Rev. Cym. Syn. Str. Vc. Seash. Gun.

63

Fl.

Perc.

Flex.

J. Gtr.

J. Gtr.
T 2 2 4 4 4
A 4 4 4
B 4 4 4

E. Bass

Syn. Voice

Syn. Str.

FX 5

Vc.

Solo

Seash.

Gun.

64

Fl.

Perc.

Flex.

J. Gtr.

J. Gtr.
T
A
B

E. Bass

Syn. Voice

Syn. Str.

FX 5

Vc.

Solo

Gun.

65

Fl.

Perc.

Flex.

J. Gtr.

J. Gtr. T 4 2 2 4 4 2 4 4 4
A 4 4 4
B 4 4 4

E. Bass

Syn. Voice

Syn. Str.

FX 5

Vc.

Solo

Gun.

66

Fl.

Perc.

Flex.

J. Gtr.

J. Gtr.
T
A
B

E. Bass

Syn. Voice

Rev. Cym.

Syn. Str.

FX 5

Vc.

Solo

Gun.

4 2 4 4 2 2 1

4 4 4 4

3

6

67

Fl.

Perc.

Flex.

J. Gtr.

J. Gtr.

E. Bass

Syn. Voice

Syn. Str.

FX 5

Vc.

Solo

Gun.

- Fl.**: Flute part with a melodic line.
- Perc.**: Percussion part with a complex rhythmic pattern.
- Flex.**: Flexhorn part with a melodic line.
- J. Gtr.**: J. Gtr. part with a melodic line and a guitar tab below it.
- E. Bass**: Electric Bass part with a melodic line.
- Syn. Voice**: Syn. Voice part with a melodic line.
- Syn. Str.**: Syn. Str. part with a melodic line.
- FX 5**: FX 5 part with a melodic line.
- Vc.**: Vc. part with a melodic line.
- Solo**: Solo part with a melodic line.
- Gun.**: Gun part with a melodic line.

The guitar tab for the J. Gtr. part is as follows:

String	Measure 67	Measure 68	Measure 69	Measure 70
T			4	4
A	4	2	2	4
B			4	4

68

Fl. Perc. Flex. J. Gtr. E. Bass Syn. Voice Syn. Str. FX 5 Vc. Solo Gun.

J. Gtr. fretboard diagram:
T 4 2 2 4 4 4 1 4
A 4 4 4 1
B 4 4 4 1

Gun. fretboard diagram:
3
6

69

Fl.

Perc.

Flex.

J. Gtr.

J. Gtr.

E. Bass

Syn. Voice

Syn. Str.

FX 5

Vc.

Solo

Gun.

T
A
B

1 4 4 4 4 2 2 4 4 4

70

Fl.

Perc.

Flex.

J. Gtr.

J. Gtr.
T 1 2 4 4 4 4 4
A 4 4 4 4 4 4 4
B 4 4 4 4 4 4 4

E. Bass

Syn. Voice

Syn. Str.

FX 5

Vc.

Solo

Tel.

Gun.

71

Fl. Perc. Flex. J. Gtr. J. Gtr. E. Bass Syn. Voice Syn. Str. FX 5 Vc. Solo Gun.

- Perc. (Percussion):** Snare drum and hi-hat patterns.
- J. Gtr. (J. Guitar):** Tablature for strings T, A, and B, with fret numbers 4, 4, 4, 4, 2, 2, 4, 4, 4, 4, 2.
- Gun. (Gun):** Snare drum and hi-hat patterns.

72

Fl.

Perc.

Flex.

J. Gtr.

J. Gtr.

E. Bass

Syn. Voice

Syn. Str.

FX 5

Vc.

Solo

Gun.

T 4 2 2 2 4 4 4 1 4

A 4 4 4 1

B 4 4 4 1

3

6

73

Fl.

Perc.

Flex.

J. Gtr.

J. Gtr.

E. Bass

Syn. Voice

Syn. Str.

FX 5

Vc.

Solo

Gun.

The musical score for page 73 includes the following parts: Flute (Fl.) with a melodic line; Percussion (Perc.) with a complex rhythmic pattern; Flexa (Flex.) with a single note; J. Gtr. (J. Gtr.) with a melodic line and a guitar tab below it; E. Bass (E. Bass) with a single note; Syn. Voice (Syn. Voice) with a few notes; Syn. Str. (Syn. Str.) with a chord; FX 5 (FX 5) with a melodic line; Vc. (Vc.) with a chord; Solo (Solo) with a melodic line; and Gun. (Gun.) with a rhythmic pattern. The guitar tab for the J. Gtr. part shows fret numbers: 1, 2, 4, 4, 4, 4, 3, 4, 4.

74

Fl.

Perc.

Flex.

J. Gtr.

J. Gtr.
T 2 1 4 4
A 4 4 3 4
B 4 4

E. Bass

Syn. Voice

Rev. Cym.

Syn. Str.

FX 5

Vc.

Solo

Gun.

3

6

75

Fl.

Perc.

Flex.

J. Gtr.

J. Gtr.

E. Bass

Syn. Voice

Syn. Str.

FX 5

Vc.

Solo

Gun.

TAB 1 2 2 4 2 2 1 2 2 4

A 1 1

B 1 1 1

76

Fl.

Perc.

Flex.

J. Gtr.

J. Gtr.
T
A
B

E. Bass

Syn. Voice

Syn. Str.

FX 5

Vc.

Solo

Gun.

77

Fl.

Perc.

Flex.

J. Gtr.

J. Gtr.

E. Bass

Syn. Voice

Syn. Str.

FX 5

Vc.

Solo

Gun.

2 2 1 4 4 2 1

T
A
B

78

Fl.

Perc.

Flex.

J. Gtr.

J. Gtr.

E. Bass

Syn. Voice

Syn. Str.

FX 5

Vc.

Solo

Seash.

Tel.

Gun.

T
A
B

4 4 4 4 4

1 1 1 1 1 1 1

3 7 7

6 6 6 6 3

6

6

79

Fl.

Perc.

J. Gtr.

J. Gtr.

E. Bass

Syn. Voice

Syn. Str.

Vc.

Tel.

Gun.

T
A
B

0 1 1 1 1

80

Fl.

Perc.

J. Gtr.

J. Gtr.
T
A
B
1 2 2 1 1

E. Bass

Syn. Voice

Syn. Str.

Vc.

Tel.

Gun.

6'

81

Fl.

Perc.

J. Gtr.

J. Gtr.

E. Bass

Syn. Voice

Syn. Str.

Vc.

Tel.

Gun.

T
A
B

0 2 2 4 4 2

82

Fl. Perc. J. Gtr. E. Bass Syn. Voice Syn. Str. Vc. Tel. Gun.

83

Fl.

Perc.

J. Gtr.

J. Gtr.

E. Bass

Syn. Voice

Syn. Str.

Vc.

Tel.

Gun.

T
A
B

0 1 1 1 1

84

Fl.

Perc.

J. Gtr.

J. Gtr.

E. Bass

Syn. Voice

Syn. Str.

Vc.

Tel.

Gun.

1 2 1 2 2 1 2

4

3

6

85

Fl.

Perc.

J. Gtr.

J. Gtr.

E. Bass

Syn. Voice

Syn. Str.

Vc.

Tel.

Gun.

T
A
B

1 2 2 2

86

Fl.

Perc.

Flex.

J. Gtr.

J. Gtr.

E. Bass

Syn. Voice

Rev. Cym.

Syn. Str.

Vc.

Tel.

Gun.

1 3 5 5
0 1 3 3

6 6 6 3

6 6 3 6

87

Fl.

Perc.

J. Gtr.

J. Gtr.
T
A
B

E. Bass

Syn. Voice

Syn. Str.

FX 5

Vc.

Solo

Tel.

Gun.

88

Fl.

Perc.

J. Gtr.

J. Gtr.

E. Bass

Syn. Voice

Rev. Cym.

Syn. Str.

FX 5

Vc.

Solo

Tel.

Gun.

0 1 1 1 1

3

6

89

Fl.

Perc.

J. Gtr.

J. Gtr.
T
A
B

E. Bass

Syn. Voice

Syn. Str.

FX 5

Vc.

Solo

Tel.

Gun.

90

Fl.

Perc.

J. Gtr.

J. Gtr.

E. Bass

E. Piano

Syn. Voice

Syn. Str.

FX 5

Vc.

Solo

Tel.

Gun.

T
A
B

1 4 3 4 4

6

91

Fl.

Perc.

J. Gtr.

J. Gtr.

E. Bass

E. Piano

Syn. Voice

Syn. Str.

Vc.

Tel.

Gun.

1 2 2 1 4

3

92

Fl.

Perc.

Flex.

J. Gtr.

J. Gtr.
T 2 4 4 1
A
B

E. Bass

E. Piano

Syn. Voice

Syn. Str.

Vc.

Tel.

Gun.

6

93

Fl.

Perc.

Flex.

J. Gtr.

J. Gtr.
T
A
B

E. Bass

E. Piano

Syn. Voice

Syn. Str.

Vc.

Tel.

Gun.

94

Fl.

Perc.

Flex.

J. Gtr.

J. Gtr.
T
A
B

E. Bass

E. Piano

Syn. Voice

Rev. Cym.

Syn. Str.

Vc.

Gun.

95

Fl.

Perc.

J. Gtr.

J. Gtr.
T
A
B

E. Bass

E. Piano

Syn. Voice

Syn. Str.

FX 5

Vc.

Solo

Seash.

Gun.

6

Detailed description of the musical score: The score is for measures 95-98. The Flute part (Fl.) has a melodic line with a slur over measures 95-96. The Percussion part (Perc.) features a complex rhythmic pattern with various symbols like triangles and 'x' marks. The J. Gtr. part has a melodic line with a slur and a guitar tab below it. The guitar tab shows fret numbers: 4, 4, 4, 4, 2, 2, 4, 4, 4, 4, 2. The E. Bass part has a simple bass line with a slur. The E. Piano part has a melodic line with a slur. The Syn. Voice part has a few notes. The Syn. Str. part has a sustained chord. The FX 5 part has a complex texture with many notes and a slur. The Vc. part has a simple bass line. The Solo part has a melodic line with a slur. The Seash. part has a rhythmic pattern. The Gun. part has a rhythmic pattern. A '6' is written at the bottom of the page.

96

Fl. Perc. J. Gtr. E. Bass E. Piano Syn. Voice Syn. Str. FX 5 Vc. Solo Gun.

97

Fl.

Perc.

J. Gtr.

J. Gtr.
T 4 2 2 4 4 4
A 4 4 4
B 4 4 4

E. Bass

E. Piano

Syn. Voice

Syn. Str.

FX 5

Vc.

Solo

Gun.

98

Fl.

Perc.

J. Gtr.

J. Gtr.
T A B
4 2 4 4 2 2 1
4 4 4 4 4

E. Bass

Syn. Voice

Rev. Cym.

Syn. Str.

FX 5

Vc.

Solo

Gun.

99

Fl.

Perc.

J. Gtr.

J. Gtr.

E. Bass

E. Piano

Syn. Voice

Syn. Str.

FX 5

Vc.

Solo

Gun.

T 2 2 4 4 4 2

A 4 4 4 4 4

B 4 4 4 4 4

6

100

Fl.

Perc.

J. Gtr.

J. Gtr.

T	4											
A	2	2	2	4	4	4	1	4				
B	4				4			4	4	1		

E. Bass

E. Piano

Syn. Voice

Syn. Str.

FX 5

Vc.

Solo

Gun.

101

Fl.

Perc.

J. Gtr.

J. Gtr.
T
A
B

E. Bass

E. Piano

Syn. Voice

Syn. Str.

FX 5

Vc.

Solo

Gun.

The musical score for page 101 includes the following parts:

- Fl.**: Flute part with a melodic line.
- Perc.**: Percussion part with a complex rhythmic pattern.
- J. Gtr.**: J. Gtr. part with a melodic line and a guitar tab below it. The tab shows fret numbers for strings T, A, and B.
- E. Bass**: Electric Bass part with a single note.
- E. Piano**: Electric Piano part with a single note.
- Syn. Voice**: Synthesizer Voice part with a few notes.
- Syn. Str.**: Synthesizer Strings part with a chord.
- FX 5**: FX 5 part with a melodic line.
- Vc.**: Violoncello part with a single note.
- Solo**: Solo part with a melodic line.
- Gun.**: Gun part with a melodic line and a guitar tab below it. The tab shows a triplet of sixteenth notes.

102

Fl.

Perc.

J. Gtr.

J. Gtr.
T
A
B

E. Bass

Syn. Voice

Syn. Str.

FX 5

Vc.

Solo

Tel.

Gun.

- Fl.**: Flute part in treble clef, starting with a whole note G4, followed by quarter notes A4, B4, and C5.
- Perc.**: Percussion part with a complex rhythmic pattern of eighth and sixteenth notes.
- J. Gtr.**: J. Gtr. part in treble clef, featuring a melodic line with slurs and ties.
- J. Gtr. TAB**: Guitar tablature for the J. Gtr. part, showing fret numbers (1, 2, 4, 4) and string numbers (4, 4, 4, 4, 4, 4).
- E. Bass**: Electric Bass part in bass clef, with a simple melodic line.
- Syn. Voice**: Synthesizer Voice part in treble clef, with a few scattered notes.
- Syn. Str.**: Synthesizer Strings part in treble clef, with a sustained chordal texture.
- FX 5**: FX 5 part in treble clef, with a complex melodic line.
- Vc.**: Violin part in bass clef, with a complex melodic line.
- Solo**: Solo part in treble clef, with a complex melodic line.
- Tel.**: Tel. part in bass clef, with a complex melodic line.
- Gun.**: Gun part in bass clef, with a complex melodic line.

103

Fl.

Perc.

J. Gtr.

J. Gtr.
T 4 4 4 4 2 4 4 4 2
A 4 4 4 4 4 4 4 4 4
B 4 4 4 4 4 4 4 4 4

E. Bass

E. Piano

Syn. Voice

Syn. Str.

FX 5

Vc.

Solo

Gun.

6

104

Fl.

Perc.

J. Gtr.

J. Gtr.

T	4								
A	2	2	2	4	4	4	1	4	
B	4				4			4	4

E. Bass

E. Piano

Syn. Voice

Syn. Str.

FX 5

Vc.

Solo

Gun.

105

Fl.

Perc.

J. Gtr.

J. Gtr.

T		2	4	4			
A	1		2	2	4	3	
B	4				4	4	4

E. Bass

E. Piano

Syn. Voice

Syn. Str.

FX 5

Vc.

Solo

Gun.

106

Fl. Perc. J. Gtr. J. Gtr. E. Bass Syn. Voice Rev. Cym. Syn. Str. FX 5 Vc. Solo Gun.

107

Fl.

Perc.

Flex.

J. Gtr.

J. Gtr.

E. Bass

Syn. Voice

Syn. Str.

FX 5

Vc.

Solo

Gun.

6

108

Fl.

Perc.

Flex.

J. Gtr.

J. Gtr.
T
A
B

E. Bass

Syn. Voice

Syn. Str.

FX 5

Vc.

Solo

Gun.

Detailed description of the musical score: The score is for measures 108-111. The Flute part (Fl.) starts with a quarter note G#4, followed by a half note G#4, and ends with a quarter note G4. The Percussion part (Perc.) features a complex rhythmic pattern with various symbols like triangles and crosses. The Flexa part (Flex.) has a quarter rest, followed by a quarter note G#4, and a quarter note G4. The J. Gtr. part (J. Gtr.) has a quarter note G#4, followed by a half note G#4, and a quarter note G4. The J. Gtr. tablature (J. Gtr. T A B) shows fret numbers: 4, 1, 4, 4, 4, 4, 4, 4, 2, 4, 1. The E. Bass part (E. Bass) has a half note G#3, followed by a half note G4. The Syn. Voice part (Syn. Voice) has a quarter rest, followed by a quarter note G#4, and a quarter note G4. The Syn. Str. part (Syn. Str.) has a key signature of two sharps (F# and C#) and a whole note chord. The FX 5 part (FX 5) has a quarter rest, followed by a quarter note G#4, and a quarter note G4. The Vc. part (Vc.) has a whole note chord. The Solo part (Solo) has a quarter note G#4, followed by a quarter note G4, and a quarter note G4. The Gun. part (Gun.) has a quarter rest, followed by a quarter note G#4, and a quarter note G4. The Gun. part also has a triplet of eighth notes (G#4, G4, G4) and a sixteenth note (G#4).

109

Fl.

Perc.

Flex.

J. Gtr.

J. Gtr.

E. Bass

Syn. Voice

Syn. Str.

FX 5

Vc.

Solo

Gun.

2 2 1 4 4 2 1

T
A
B

6

110

Fl.

Perc.

Flex.

J. Gtr.

J. Gtr. TAB

E. Bass

Syn. Voice

Syn. Str.

FX 5

Vc.

Solo

Tel.

Gun.

111

Fl.

Perc.

Flex.

J. Gtr.

J. Gtr.
T
A
B

E. Bass

Syn. Voice

Syn. Str.

Vc.

Gun.

6

112

Fl.

Perc.

Flex.

J. Gtr.

J. Gtr.
T
A
B

E. Bass

Syn. Voice

Syn. Str.

Vc.

Gun.

1 2 4 4 1 4 4 1 6 6 6

6

113

Fl.

Perc.

Flex.

J. Gtr.

J. Gtr.

E. Bass

Syn. Voice

Syn. Str.

Vc.

Gun.

T 4 4 4 4 4 4 1 1

A 4 4 4 4 4

B 4 4 4 4 4

6'

114

Fl.

Perc.

Flex.

J. Gtr.

J. Gtr.

E. Bass

Rev. Cym.

Syn. Str.

FX 5

Vc.

Solo

Gun.

2 1 1 1 4 4

115

Fl.

Perc.

Flex.

J. Gtr.

J. Gtr.
T
A
B

E. Bass

Syn. Str.

FX 5

Vc.

Solo

Gun.

116

117

118

Fl.

Perc.

J. Gtr.

J. Gtr.
TAB
4 4 4 4 4

E. Bass

Rev. Cym.

FX 5

Solo

Gun.

119

Fl.

Perc.

J. Gtr.

J. Gtr. TAB

FX 5

Solo

Gun.

120

Perc.

J. Gtr.

J. Gtr. TAB

Gun.

121

122

123

Fl.

Perc.

J. Gtr.

J. Gtr. TAB

Rev. Cym.

FX 5

Solo

Seash.

Gun.

Spice Girls - Let Love Lead The Way

Flute

♩ = 116,000084

10

15

19

23

28

32

36

41

46

51

V.S.

55

59

63

68

72

77

82

87

91

95

Spice Girls - Let Love Lead The Way

Percussion

♩ = 116,000084

4

6

8

10

12

14

16

18

20

V.S.

22

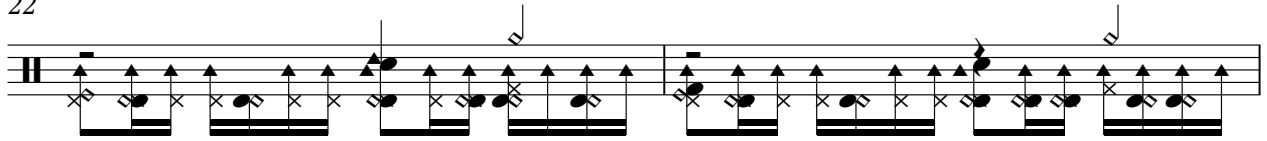

24

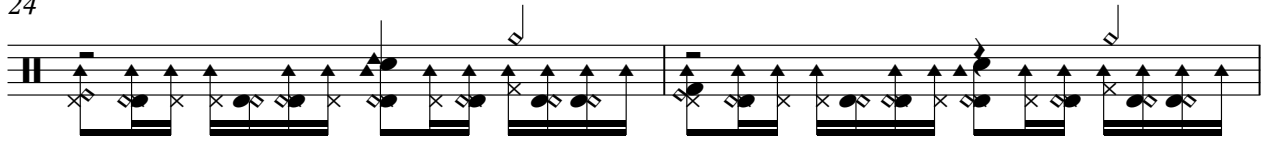

26

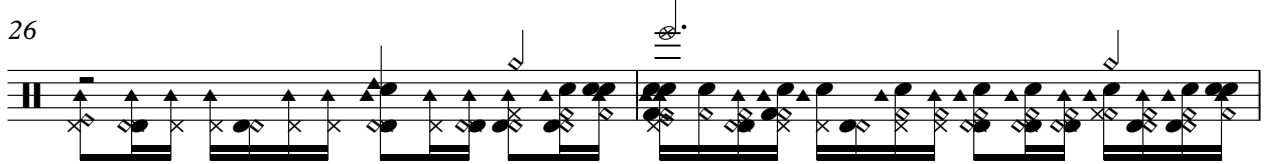

28

30

32

34

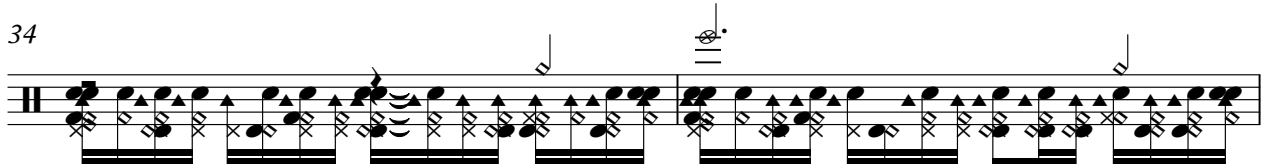

36

38

40

Percussion

42

44

46

48

50

52

54

56

58

60

V.S.

Percussion

62

62

64

64

66

66

68

68

70

70

72

72

74

74

76

76

78

78

80

80

82

84

86

88

90

92

94

96

98

100

V.S.

102

104

106

108

110

112

114

116

118

120

Percussion

122

Spice Girls - Let Love Lead The Way

Flexatone

♩ = 116,000084

38

42

48

53

59

65

71

77

87

108

2

Flexatone

113

♩ = 116,000084

7

13

19

22

26

29

32

35

38

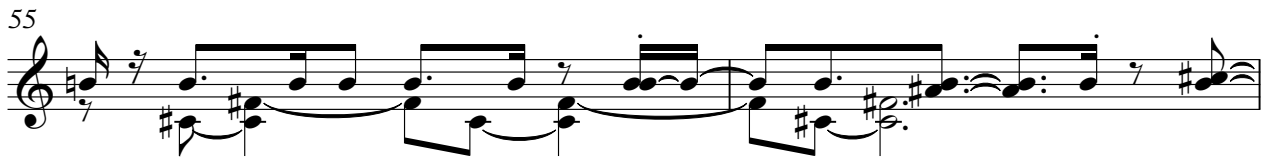
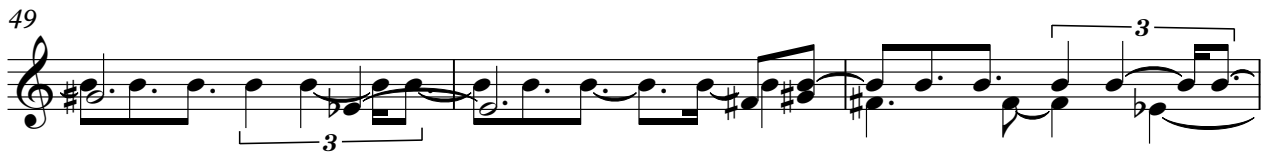

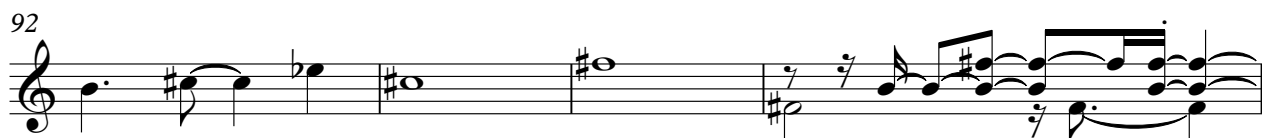

V.S.

Spice Girls - Let Love Lead The Way

Jazz Guitar

♩ = 116,000084

9

14

15 16 17 18

19

20 21

22

23 24 25

26

27 28

29

30 31

32

33 34

35

36 37

38

39 40

41

42 43

44

45 46

V.S.

2
45

Jazz Guitar

49

54

58

62

65

68

71

74

77

81

81

T	0	2 2	4 4 2	1	2 2	1 1	0	1 1	1 1	1	2	2	2 2	1	2	2 2
A												4				
B																

86

86

T	0	1 3 5 5	1	2	1 2 2	0	1	1 1 1	2	1 2 2 2 2	1	4	3	4 4
A														
B														

91

91

T	1	2 2	1	4	2	4 4	1	4	4	4	4	4	4	2 2	4 4	4 4	2
A																	
B																	

96

96

T	4	4	4	2 2	4	4	2	4	2 2	4 4	4	2	4	4	2 2	1
A	4	4 4 4 4			4	4		4	2 2	2	4 4 4		2	4	2 2	
B	4	4 4 4 4			4	4		4	4 4 4		4 4 4		4	4	4	4

99

99

T	2 2	4 4	4	2	4	4 4	4	4	4	4	1	4	4	2 2	4 4	4
A	4	4 4 4			4	4 4		4	2 2 2	2	4 4 4		1	4 4	2 2	4 4
B	4	4 4 4			4	4 4 4		4	4 4 4		4 4 4		1	4 4 4	4 4	4 4 4

102

102

T	1	2	4	4	4	4	4	2	4	2 2	4	2	4	4	4 4	1 4
A	4	4	4 4 4 4			4 4		4 4 4	4	4 4		4	4 4 4			1
B	4	4	4 4 4 4			4 4 4		4 4 4	4	4 4 4		4	4 4 4			4 4 4

105

105

T	1	2 4 4	2 2	3	4	2	1	4	4	4	4	4	4	4	4	4
A	4	4	4 4 4			4 4		4	4 4 4		4	4	4	4	4	4
B	4	4	4 4 4			4 4		4	4 4 4		4	4	4	4	4	4

108

108

T	4	4 4	4	2 4	1	2	2	1	4 4 2	1	4 4 4	4 4	4 4	1
A	1	4 4	4 4 4 4			4		4 4 2	1	4 4 4	4 4	4 4	4 4	1
B	1	4 4	4 4 4 4			4		4 4 2	1	4 4 4	4 4	4 4	4 4	1

111

111

T	2	4	1	1	1	1	1	4 4	4	4 4	4	4	4 4	1
A								4	4	4	4	4	4	1
B								6	6	6	6	6	6	1

114

114

T	2	1	1 1	4 4	4 4	4 4	4 4	4 4	4 4
A									
B									

V.S.

4

Jazz Guitar

117

120

122

Spice Girls - Let Love Lead The Way

5-string Electric Bass

♩ = 116,000084

2

11

19

28

35

41

46

54

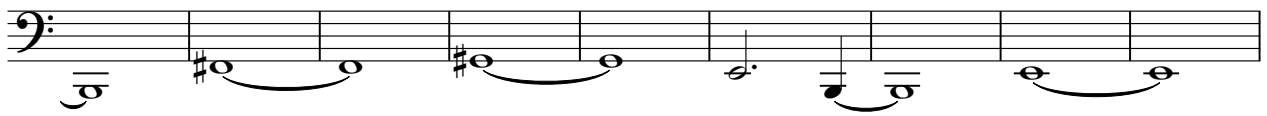

63

70

V.S.

76

82

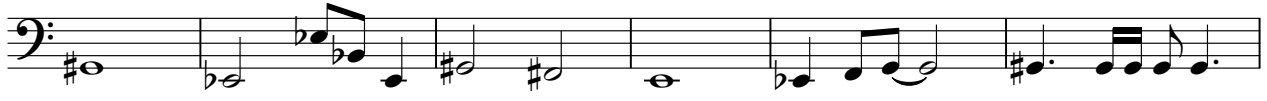

88

94

101

108

113

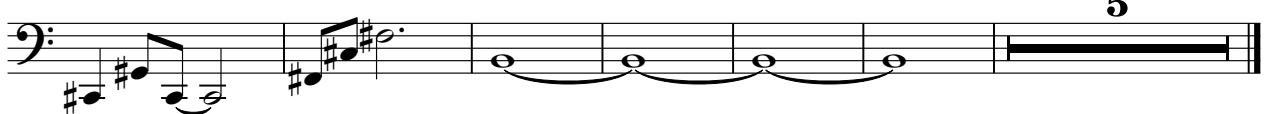

Electric Piano

Spice Girls - Let Love Lead The Way

♩ = 116,000084

2

8

16

24

20

20

50

58

27

27

2

Electric Piano

91

98

103

Synth Voice

Spice Girls - Let Love Lead The Way

♩ = 116,000084

5

13

13

30

35

40

45

50

55

59

112

Spice Girls - Let Love Lead The Way

Reverse Cymbals

♩ = 116,000084

7 15

26

3 7

39

7 15 3

66

7 11

88

5 3

99

7 7

115

3 3

Spice Girls - Let Love Lead The Way

Synth Strings

♩ = 116,000084

2

10

15

20

24

31

38

44

47

52

V.S.

Synth Strings

♩ = 116,000084

26

29

32

35

38

41

3

46

15

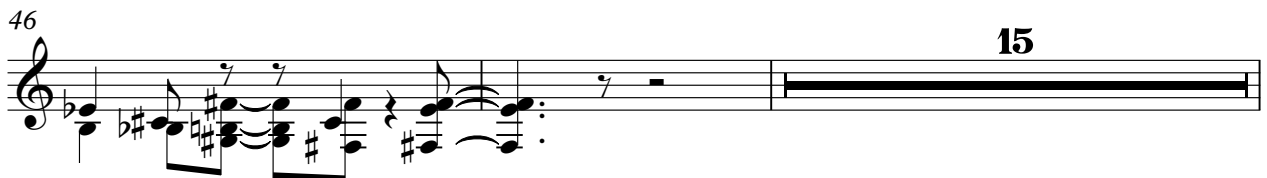

63

66

69

72

75

78

88

95

98

101

104

107

110

116

120

Spice Girls - Let Love Lead The Way

Violoncello

♩ = 116,000084

7 12

24

32

40

47 12

66

73

80

86

92

V.S.

2
96
Violoncello

100

104

110

114

Spice Girls - Let Love Lead The Way

Solo

♩ = 116,000084

26

30

34

38

42

3

48

15

66

70

74

77

8

87 4

95

99

103

107

111 3 2

118 2

Seashore

Spice Girls - Let Love Lead The Way

♩ = 116,000084

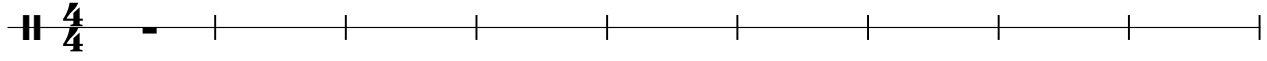

10

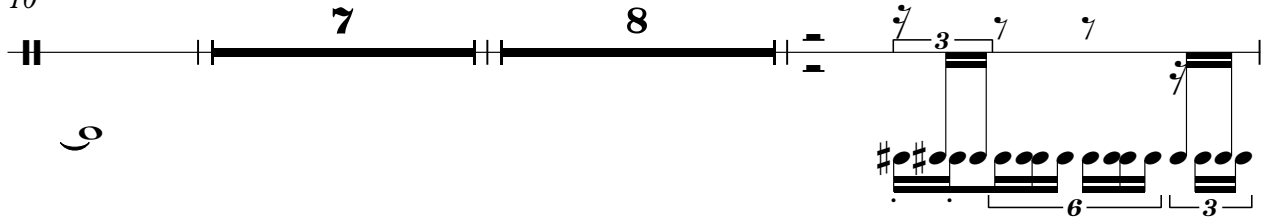

27

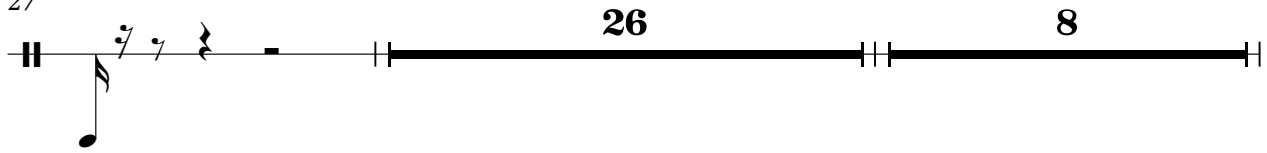

62

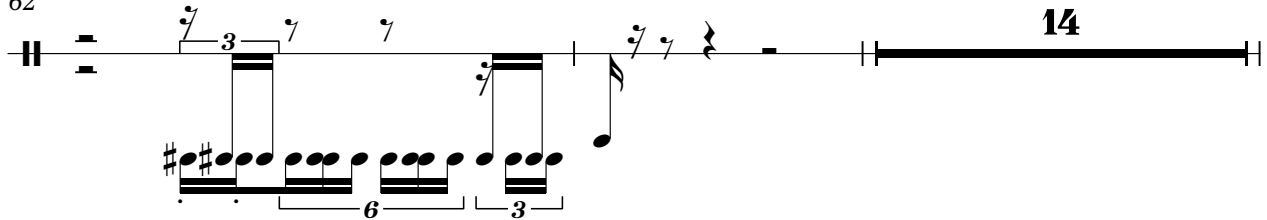

78

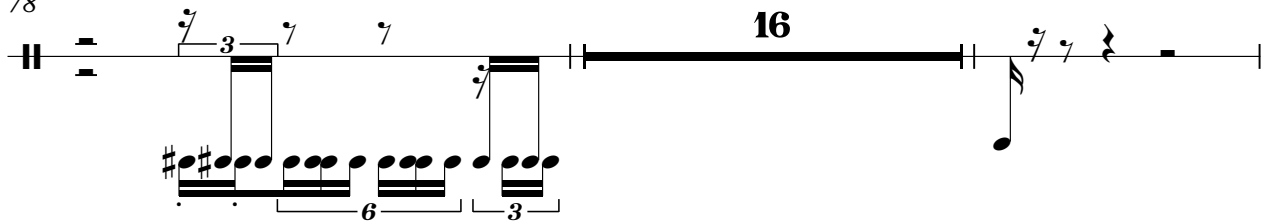

96

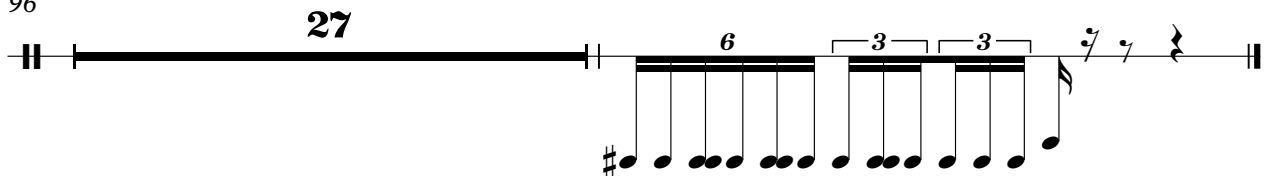

2

Telephone

94

110

♩ = 116,000084

5

8

11

13

15

17

19

21

23

6 V.S.

2

Gunshot

25

27

30

33

36

39

42

45

48

51

Gunshot

3

54

57

60

63

65

67

69

71

73

75

V.S.

Gunshot

97 *Capot*

99

101

103

105

107

109

111

113

115

V.S.

6

117

Gunshot

119

121

123
