

Eminem - One shot 2 shot

01:00:00:00
1.1,00
Marker ##

♩ = 94,070129

Baritone Sax

STANDARD Drum

Piano 1

Fingered Bass

Gunshot

3

Baritone Sax

STANDARD Drum

Piano 1

Fingered Bass

Gunshot

4

Baritone Sax

STANDARD Drum

Piano 1

Fingered Bass

Violin

Gunshot

5

Baritone Sax

STANDARD Drum

Piano 1

Fingered Bass

Violin

Gunshot

6

STANDARD Drum

Piano 1

Fingered Bass

Violin

7

STANDARD Drum

Piano 1

Fingered Bass

Violin

8

STANDARD Drum

Piano 1

Fingered Bass

Violin

9

STANDARD Drum

Piano 1

Fingered Bass

Violin

10

STANDARD Drum

Piano 1

Fingered Bass

Violin

11

STANDARD Drum

Piano 1

Fingered Bass

Violin

12

STANDARD Drum

Piano 1

Fingered Bass

13

Baritone Sax

STANDARD Drum

Piano 1

Fingered Bass

Violin

Gunshot

14

STANDARD Drum

Piano 1

Fingered Bass

Violin

15

STANDARD Drum

Piano 1

Fingered Bass

Violin

16

STANDARD Drum

Piano 1

Fingered Bass

Violin

17

STANDARD Drum

Piano 1

Fingered Bass

Violin

18

STANDARD Drum

Piano 1

Fingered Bass

Violin

19

STANDARD Drum

Piano 1

Fingered Bass

Violin

20

STANDARD Drum

Piano 1

Fingered Bass

21

Baritone Sax

STANDARD Drum

Piano 1

Fingered Bass

Violin

Gunshot

22

STANDARD Drum

Piano 1

Fingered Bass

Violin

23

STANDARD Drum

Piano 1

Fingered Bass

Violin

24

STANDARD Drum

Piano 1

Fingered Bass

Violin

25

STANDARD Drum

Piano 1

Fingered Bass

Violin

26

STANDARD Drum

Piano 1

Fingered Bass

Violin

27

STANDARD Drum

Piano 1

Fingered Bass

Violin

28

STANDARD Drum

Piano 1

Fingered Bass

29

Baritone Sax

STANDARD Drum

Piano 1

Fingered Bass

Gunshot

30

Baritone Sax

STANDARD Drum

Piano 1

Fingered Bass

Gunshot

31

Baritone Sax

STANDARD Drum

Piano 1

Fingered Bass

Gunshot

32

Baritone Sax

STANDARD Drum

Piano 1

Fingered Bass

Violin

Gunshot

33

Baritone Sax

STANDARD Drum

Piano 1

Fingered Bass

Violin

Gunshot

34

STANDARD Drum

Piano 1

Fingered Bass

Violin

35

STANDARD Drum

Piano 1

Fingered Bass

Violin

36

STANDARD Drum

Piano 1

Fingered Bass

Violin

37

STANDARD Drum

Piano 1

Fingered Bass

Violin

38

STANDARD Drum

Piano 1

Fingered Bass

Violin

39

STANDARD Drum

Piano 1

Fingered Bass

Violin

40

STANDARD Drum

Piano 1

Fingered Bass

41

Baritone Sax

STANDARD Drum

Piano 1

Fingered Bass

Violin

Gunshot

42

STANDARD Drum

Piano 1

Fingered Bass

Violin

43

STANDARD Drum

Piano 1

Fingered Bass

Violin

44

STANDARD Drum

Piano 1

Fingered Bass

Violin

45

STANDARD Drum

Piano 1

Fingered Bass

Violin

46

STANDARD Drum

Piano 1

Fingered Bass

Violin

47

STANDARD Drum

Piano 1

Fingered Bass

Violin

48

STANDARD Drum

Piano 1

Fingered Bass

49

Baritone Sax

STANDARD Drum

Piano 1

Fingered Bass

Violin

Gunshot

50

STANDARD Drum

Piano 1

Fingered Bass

Violin

51

STANDARD Drum

Piano 1

Fingered Bass

Violin

52

STANDARD Drum

Piano 1

Fingered Bass

Violin

53

STANDARD Drum

Piano 1

Fingered Bass

Violin

54

STANDARD Drum

Piano 1

Fingered Bass

Violin

55

STANDARD Drum

Piano 1

Fingered Bass

Violin

56

Baritone Sax

STANDARD Drum

Piano 1

Fingered Bass

Gunshot

58

Baritone Sax

STANDARD Drum

Piano 1

Fingered Bass

Gunshot

59

Baritone Sax

STANDARD Drum

Piano 1

Fingered Bass

Gunshot

60

Baritone Sax

STANDARD Drum

Piano 1

Fingered Bass

Violin

Gunshot

61

Baritone Sax

STANDARD Drum

Piano 1

Fingered Bass

Violin

Gunshot

62

STANDARD Drum

Piano 1

Fingered Bass

Violin

63

STANDARD Drum

Piano 1

Fingered Bass

Violin

64

STANDARD Drum

Piano 1

Fingered Bass

Violin

65

STANDARD Drum

Piano 1

Fingered Bass

Violin

66

STANDARD Drum

Piano 1

Fingered Bass

Violin

67

STANDARD Drum

Piano 1

Fingered Bass

Violin

68

STANDARD Drum

Piano 1

Fingered Bass

69

Baritone Sax

STANDARD Drum

Piano 1

Fingered Bass

Violin

Gunshot

70

STANDARD Drum

Piano 1

Fingered Bass

Violin

71

STANDARD Drum

Piano 1

Fingered Bass

Violin

72

STANDARD Drum

Piano 1

Fingered Bass

Violin

73

STANDARD Drum

Piano 1

Fingered Bass

Violin

74

STANDARD Drum

Piano 1

Fingered Bass

Violin

75

STANDARD Drum

Piano 1

Fingered Bass

Violin

76

STANDARD Drum

Piano 1

Fingered Bass

77

Baritone Sax

STANDARD Drum

Piano 1

Fingered Bass

Violin

Gunshot

78

STANDARD Drum

Piano 1

Fingered Bass

Violin

79

STANDARD Drum

Piano 1

Fingered Bass

Violin

80

STANDARD Drum

Piano 1

Fingered Bass

Violin

81

STANDARD Drum

Piano 1

Fingered Bass

Violin

82

STANDARD Drum

Piano 1

Fingered Bass

Violin

83

STANDARD Drum

Piano 1

Fingered Bass

Violin

84

STANDARD Drum

Piano 1

Fingered Bass

85

Baritone Sax

STANDARD Drum

Piano 1

Fingered Bass

Gunshot

86

Baritone Sax

STANDARD Drum

Piano 1

Fingered Bass

Gunshot

87

Baritone Sax

STANDARD Drum

Piano 1

Fingered Bass

Gunshot

88

Baritone Sax

STANDARD Drum

Piano 1

Fingered Bass

Violin

Gunshot

89

Baritone Sax

STANDARD Drum

Piano 1

Fingered Bass

Violin

Gunshot

90

STANDARD Drum

Piano 1

Fingered Bass

Violin

91

STANDARD Drum

Piano 1

Fingered Bass

Violin

92

STANDARD Drum

Piano 1

Fingered Bass

Violin

93

STANDARD Drum

Piano 1

Fingered Bass

Violin

94

STANDARD Drum

Piano 1

Fingered Bass

Violin

95

STANDARD Drum

Piano 1

Fingered Bass

Violin

96

STANDARD Drum

Piano 1

Fingered Bass

97

Baritone Sax

STANDARD Drum

Piano 1

Fingered Bass

Violin

Gunshot

98

STANDARD Drum

Piano 1

Fingered Bass

Violin

99

STANDARD Drum

Piano 1

Fingered Bass

Violin

100

STANDARD Drum

Piano 1

Fingered Bass

Violin

101

STANDARD Drum

Piano 1

Fingered Bass

Violin

102

STANDARD Drum

Piano 1

Fingered Bass

Violin

103

STANDARD Drum

Piano 1

Fingered Bass

Violin

104

STANDARD Drum

Piano 1

Fingered Bass

105

Baritone Sax

STANDARD Drum

Piano 1

Fingered Bass

Violin

Gunshot

106

STANDARD Drum

Piano 1

Fingered Bass

Violin

107

STANDARD Drum

Piano 1

Fingered Bass

Violin

108

STANDARD Drum

Piano 1

Fingered Bass

Violin

109

STANDARD Drum

Piano 1

Fingered Bass

Violin

110

STANDARD Drum

Piano 1

Fingered Bass

Violin

111

STANDARD Drum

Piano 1

Fingered Bass

Violin

112

STANDARD Drum

Piano 1

Fingered Bass

113

Baritone Sax

STANDARD Drum

Piano 1

Fingered Bass

Gunshot

114

Baritone Sax

STANDARD Drum

Piano 1

Fingered Bass

Gunshot

115

Baritone Sax

STANDARD Drum

Piano 1

Fingered Bass

Gunshot

116

Baritone Sax

STANDARD Drum

Piano 1

Fingered Bass

Violin

Gunshot

117

Baritone Sax

STANDARD Drum

Piano 1

Fingered Bass

Violin

Gunshot

118

STANDARD Drum

Piano 1

Fingered Bass

Violin

119

STANDARD Drum

Piano 1

Fingered Bass

Violin

120

STANDARD Drum

Piano 1

Fingered Bass

Violin

121

STANDARD Drum

Piano 1

Fingered Bass

Violin

Eminem - One shot 2 shot

Baritone Sax

♩ = 94,070129

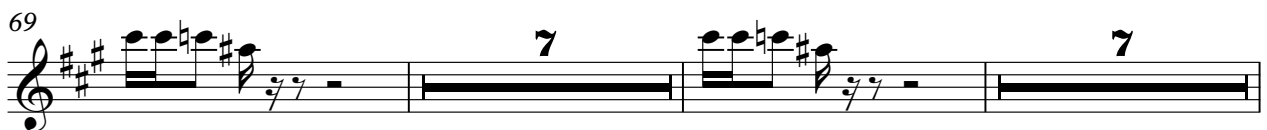
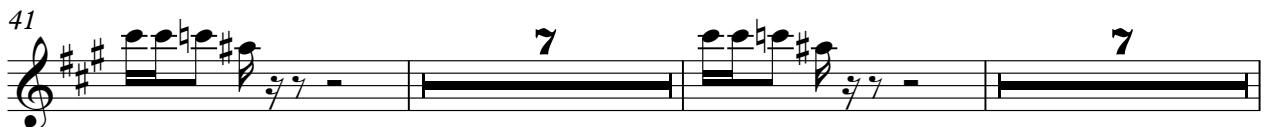
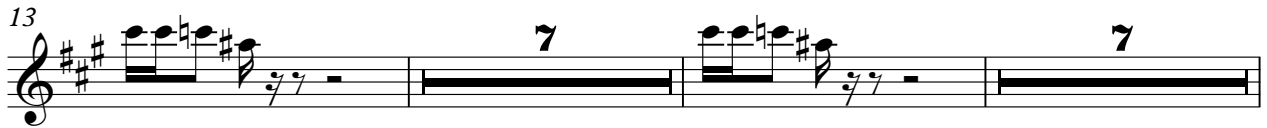

2

Baritone Sax

85

88

97

113

116

STANDARD Drum

Eminem - One shot 2 shot

♩ = 94,070129

5

9

13

17

21

25

29

33

37

V.S.

41

45

49

53

57

61

65

69

73

77

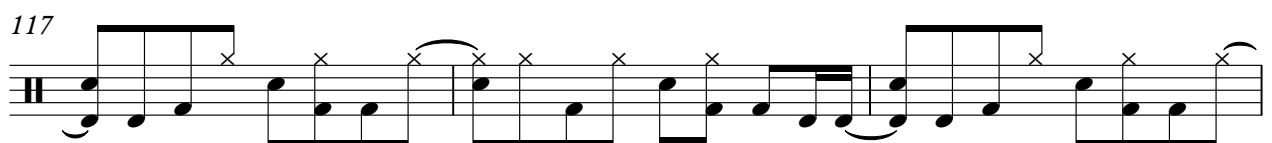

V.S.

4

STANDARD Drum

120

Eminem - One shot 2 shot

Piano 1

♩ = 94,070129

3

Measures 3-4 of the piano accompaniment. The right hand continues with chords, and the left hand continues with the rhythmic pattern.

5

Measures 5-6 of the piano accompaniment. The right hand continues with chords, and the left hand continues with the rhythmic pattern.

7

Measures 7-8 of the piano accompaniment. The right hand continues with chords, and the left hand continues with the rhythmic pattern.

9

Measures 9-10 of the piano accompaniment. The right hand continues with chords, and the left hand continues with the rhythmic pattern.

11

Measures 11-12 of the piano accompaniment. The right hand continues with chords, and the left hand continues with the rhythmic pattern.

13

Measures 13-14 of the piano accompaniment. The right hand continues with chords, and the left hand continues with the rhythmic pattern.

15

Measures 15-16 of the piano accompaniment. The right hand continues with chords, and the left hand continues with the rhythmic pattern.

V.S.

17

19

21

23

25

27

29

31

33

35

37

39

41

43

45

47

49

51

53

V.S.

55

57

59

61

63

65

67

69

71

73

75

77

79

81

83

85

87

89

V.S.

91

93

95

97

99

101

103

105

107

109

111

113

115

117

119

121

50

55

60

65

70

75

80

85

89

94

Eminem - One shot 2 shot

Violin

♩ = 94,070129

3

8

14

19

25

4

33

38

44

50

54

4

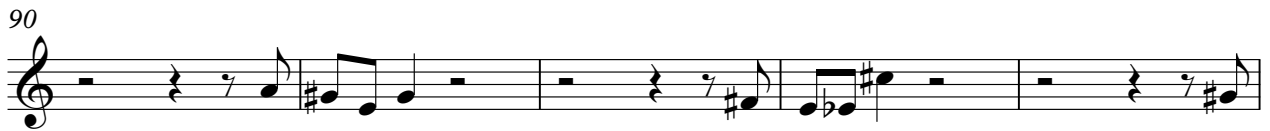
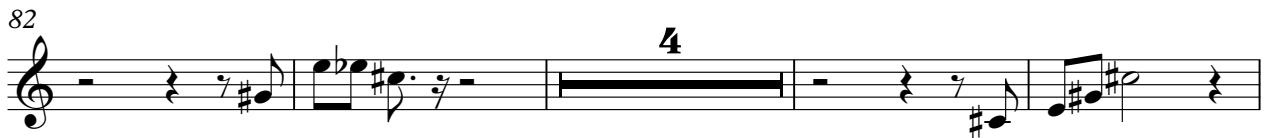

119

Gunshot

Eminem - One shot 2 shot

♩ = 94,070129

4

14

30

33

49

58

61

70

Gunshot

85

88

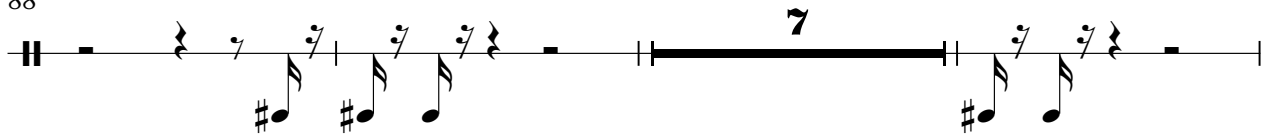

98

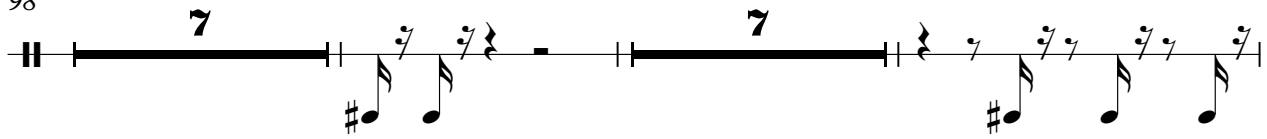

114

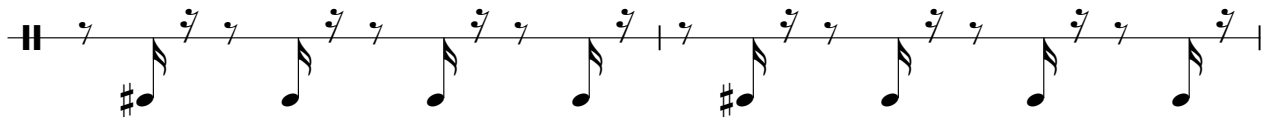

116

