

Squeeze - Tempted By The Fruit Of Another

♩ = 98,000145

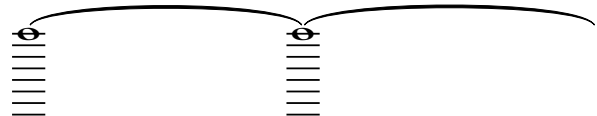

Organ (B-3)

Snare (38)

Kick (36)

Closed HH (42)

Tamborine (54)

LOW Tom (41)

BASS

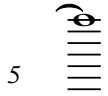

Organ (B-3)

Snare (38)

Kick (36)

Closed HH (42)

LOW Tom (41)

BASS

8

Organ (B-3)

Snare (38)

Kick (36)

Closed HH (42)

BASS

11

Organ (B-3)

Snare (38)

Kick (36)

Closed HH (42)

BASS

14

Organ (B-3)

Snare (38)

Kick (36)

Closed HH (42)

BASS

17

Organ (B-3)

Snare (38)

Kick (36)

Closed HH (42)

BASS

20

Organ (B-3)

Snare (38)

Kick (36)

Closed HH (42)

LOW Tom (41)

BASS

Piano Licks

23

Organ (B-3)

Snare (38)

Kick (36)

Closed HH (42)

BASS

Piano Licks

26

Organ (B-3)

Snare (38)

Kick (36)

Closed HH (42)

LOW Tom (41)

BASS

Piano Licks

35

Organ (B-3)

Snare (38)

Kick (36)

Closed HH (42)

BASS

38

Organ (B-3)

Snare (38)

Kick (36)

Closed HH (42)

BASS

40

Organ (B-3)

Snare (38)

Kick (36)

Closed HH (42)

Crash (49)

BASS

43

Organ (B-3)

Snare (38)

Kick (36)

Closed HH (42)

BASS

46

Organ (B-3)

Snare (38)

Kick (36)

Closed HH (42)

BASS

49

Organ (B-3)

Snare (38)

Kick (36)

Closed HH (42)

LOW Tom (41)

BASS

50

Organ (B-3)

Snare (38)

Kick (36)

Closed HH (42)

BASS

Piano Licks

52

Organ (B-3)

Snare (38)

Kick (36)

Closed HH (42)

BASS

Piano Licks

10

62 \flat

Organ (B-3)

Snare (38)

Kick (36)

Closed HH (42)

BASS

65 \sharp

Organ (B-3)

Snare (38)

Kick (36)

Closed HH (42)

MID Tom (45)

LOW Tom (41)

BASS

67

Organ (B-3)

Snare (38)

Kick (36)

Closed HH (42)

Crash (49)

BASS

70

Organ (B-3)

Snare (38)

Kick (36)

Closed HH (42)

Crash (49)

LOW Tom (41)

BASS

Piano Licks

73

Organ (B-3)

Snare (38)

Kick (36)

Closed HH (42)

LOW Tom (41)

BASS

Piano Licks

76

Organ (B-3)

Snare (38)

Kick (36)

Closed HH (42)

Crash (49)

BASS

Piano Licks

79

82 

Organ (B-3)

Snare (38) 

Kick (36) 

Closed HH (42) 

Crash (49) 

LOW Tom (41) 

BASS 

85 

Organ (B-3)

Snare (38) 

Kick (36) 

Closed HH (42) 

Crash (49) 

LOW Tom (41) 

BASS 

Organ (B-3)

Snare (38)

Kick (36)

Closed HH (42)

Open HH (46)

Crash (49)

MID Tom (45)

LOW Tom (41)

BASS

91

Organ (B-3)

Snare (38)

Kick (36)

Closed HH (42)

Crash (49)

LOW Tom (41)

BASS

94

Organ (B-3)

Snare (38)

Kick (36)

Closed HH (42)

Crash (49)

LOW Tom (41)

BASS

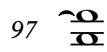
97 

Organ (B-3)

Snare (38)

Kick (36)

Closed HH (42)

Open HH (46)

MID Tom (45)

LOW Tom (41)

BASS

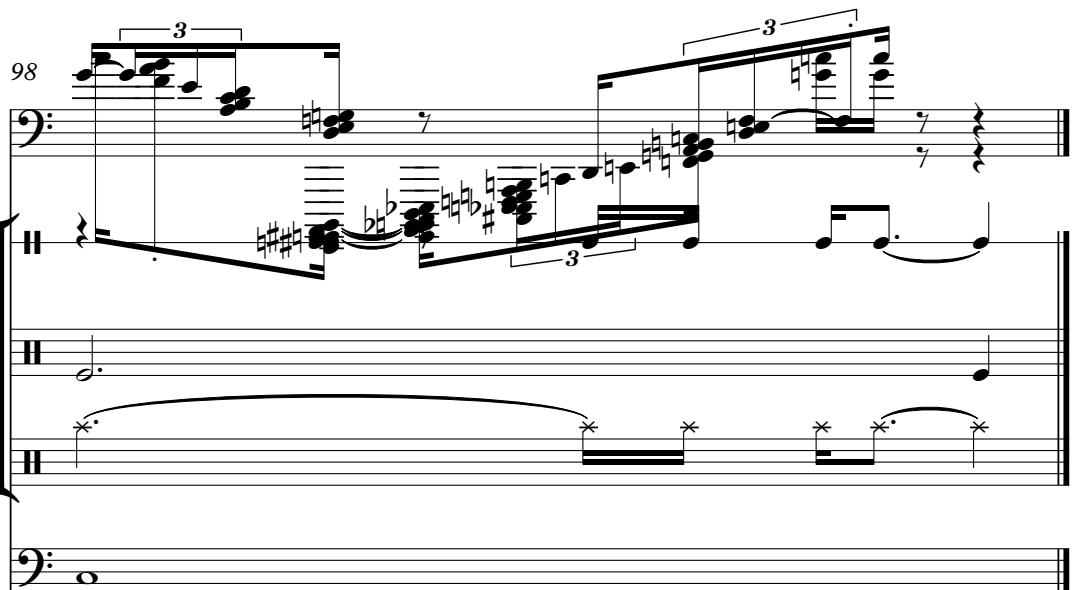

98 

Organ (B-3)

Snare (38)

Kick (36)

Crash (49)

BASS

Squeeze - Tempted By The Fruit Of Another

Organ (B-3)

V.S.

2

Organ (B-3)

58

64

71

78

81

88

95

98

Snare (38)

Squeeze - Tempted By The Fruit Of Another

♩ = 98,000145

2

8

14

20

26

32

38

44

50

56

V.S.

62

68

74

80

86

92

96

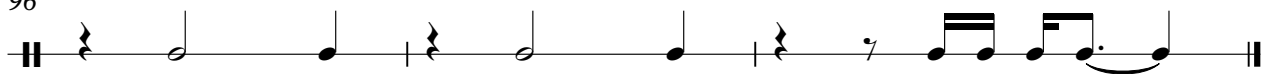

Squeeze - Tempted By The Fruit Of Another

Kick (36)

♩ = 98,000145

2

9

16

23

30

37

44

51

58

65

V.S.

2

Kick (36)

72

79

86

93

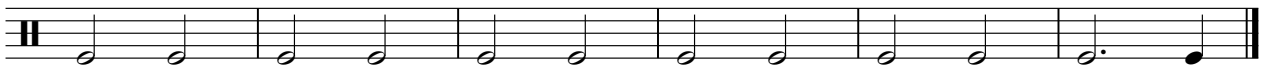

Squeeze - Tempted By The Fruit Of Another

Closed HH (42)

♩ = 98,000145

2

6

10

14

18

22

26

30

34

38

V.S.

2

Closed HH (42)

42

46

50

54

58

62

66

70

74

78

82

86

90

94

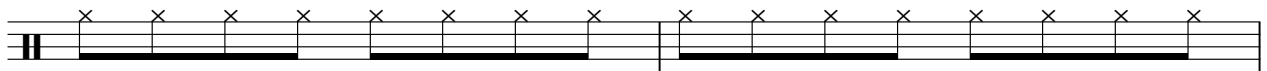

96

Open HH (46)

Squeeze - Tempted By The Fruit Of Another

♩ = 98,000145

88

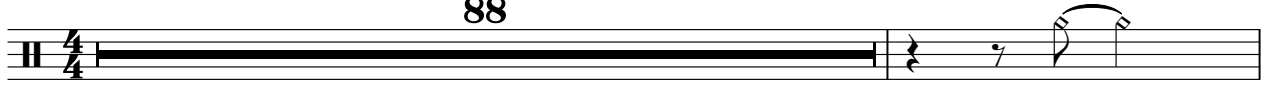

90

7

♩ = 98,000145

40 **24**

4/4

68

3 **5**

3

5

82

82

91

91

Tamborine (54)

Squeeze - Tempted By The Fruit Of Another

♩ = 98,000145

96

♩ = 98,000145

65 **22**

89

7

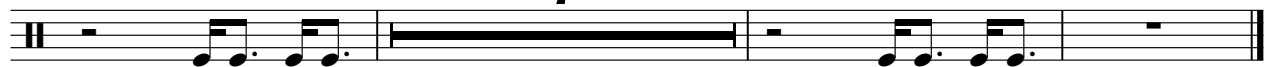

LOW Tom (41)

Squeeze - Tempted By The Fruit Of Another

♩ = 98,000145

4/4 - - - - - 3 - - - - - 14

21

5 6

35

14 16

67

4 3 5

81

88

94

Squeeze - Tempted By The Fruit Of Another

BASS

♩ = 98,000145

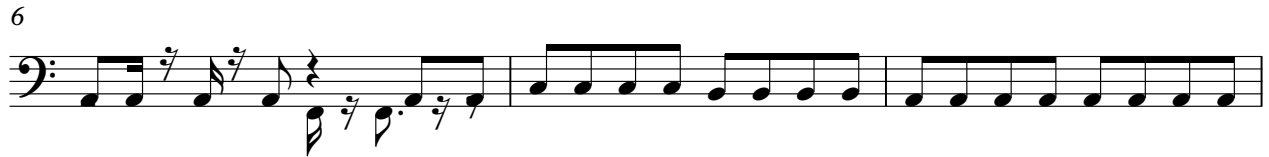

V.S.

39

42

45

49

53

57

60

64

67

70

73

77

81

85

88

91

94

96

♩ = 98,000145

21

24

29

32

18

52

16

70

73

2

78

19