

Stabbing Westward - Darkest Days

Made By eXstatiK

$\text{♩} = 115,000031$

Darkest Days

Darkest Days

Made By eXstatiK

3

Darkest Days

Darkest Days

Made By eXstatiK

5

Darkest Days

Darkest Days

Made By eXstatiK

7

Darkest Days

Darkest Days

Unregistered
Unregistered

Made By eXstatiK

9

Darkest Days

Darkest Days

Made By eXstatiK

11

Darkest Days

Darkest Days

Made By eXstatiK

14

Darkest Days

Darkest Days

Made By eXstatiK

16

Darkest Days

Darkest Days

Made By eXstatiK

Darkest Days

Darkest Days

Made By eXstatiK

Darkest Days

Darkest Days

Made By eXstatiK

Darkest Days

Darkest Days

Made By eXstatiK

Darkest Days

Darkest Days

26

Made By eXstatiK

Darkest Days

Darkest Days

28

Made By eXstatiK

Performed By

Performed By

Darkest Days

Darkest Days

30

Made By eXstatiK

Performed By

Performed By

Darkest Days

Darkest Days

32

Made By eXstatiK

Performed By

Performed By

Darkest Days

Darkest Days

34

Made By eXstatiK

Performed By

Performed By

Darkest Days

Darkest Days

36

Made By eXstatiK

Performed By

Performed By

Darkest Days

Darkest Days

38

Made By eXstatiK

Performed By

Performed By

Darkest Days

Darkest Days

40

Made By eXstatiK

Performed By

Performed By

Darkest Days

Darkest Days

42

Made By eXstatiK

Performed By

Performed By

Darkest Days

Darkest Days

44

Made By eXstatiK

Performed By

Performed By

Darkest Days

Darkest Days

46

Made By eXstatiK

Performed By

Performed By

Darkest Days

Darkest Days

48

Made By eXstatiK

Performed By

Performed By

Darkest Days

Darkest Days

50

1/22/2000

Track 8

Made By eXstatiK

Performed By

Performed By

Stabbing Westward

Track 4

Darkest Days

Darkest Days

Track 4

53

1/22/2000

Track 8

Made By eXstatiK

Stabbing Westward

Track 4

Darkest Days

Darkest Days

Track 4

56

1/22/2000

Track 8

Made By eXstatiK

Stabbing Westward

Track 4

Darkest Days

Darkest Days

Track 4

59

1/22/2000

Track 8

Made By eXstatiK

Stabbing Westward

Track 4

Darkest Days

Darkest Days

Track 4

62

1/22/2000

Track 8

Made By eXstatiK

Stabbing Westward

Track 4

Darkest Days

Darkest Days

Track 4

65

1/22/2000

Track 8

Made By eXstatiK

Stabbing Westward

Track 4

Darkest Days

Darkest Days

Track 4

68

1/22/2000

Track 8

Made By eXstatiK

Stabbing Westward

Track 4

Darkest Days

Darkest Days

Track 4

71

1/22/2000

Track 8

Made By eXstatiK

Stabbing Westward

Track 4

Darkest Days

Darkest Days

Track 4

74

1/22/2000

Track 8

Made By eXstatiK

Stabbing Westward

Track 4

Darkest Days

Darkest Days

Track 4

77

1/22/2000

Track 8

Made By eXstatiK

Stabbing Westward

Track 4

Darkest Days

Darkest Days

Track 4

Detailed description of measures 77-79: The guitar melody (1/22/2000) features eighth-note patterns with a triplet in measure 78. The drum track (Track 8) shows a snare drum pattern. The bass line (Made By eXstatiK) consists of eighth-note chords. The guitar tabs for 'Stabbing Westward' and 'Darkest Days' (Track 4) show fret numbers: 1, 1 2 2, and 1 for 'Stabbing Westward'; and 1, 1 0 0, and 0 for 'Darkest Days'.

80

1/22/2000

Track 8

Made By eXstatiK

Stabbing Westward

Track 4

Darkest Days

Darkest Days

Track 4

Detailed description of measures 80-82: The guitar melody (1/22/2000) continues with eighth-note patterns and a triplet. The drum track (Track 8) shows a snare drum pattern. The bass line (Made By eXstatiK) consists of eighth-note chords. The guitar tabs for 'Stabbing Westward' and 'Darkest Days' (Track 4) show fret numbers: 2 2 2, 2, and 2 for 'Stabbing Westward'; and 0 5 5, 5, and 5 for 'Darkest Days'.

83

Made By eXstatiK

Stabbing Westward

Track 4

Darkest Days

Darkest Days

Track 4

86

Made By eXstatiK

Stabbing Westward

Track 4

Darkest Days

Darkest Days

Track 4

Stabbing Westward - Darkest Days

1/22/2000

♩ = 115,000031

50

53

56

60

63

67

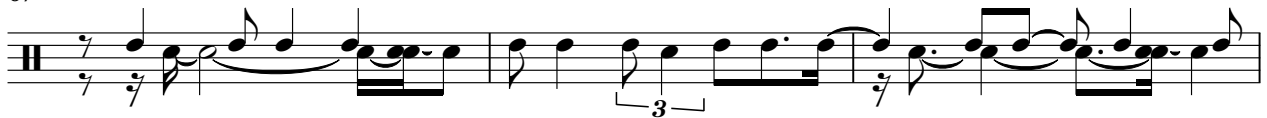

70

74

77

80

Unregistered
Unregistered

Track 8

Stabbing Westward - Darkest Days

♩ = 115,000031

50

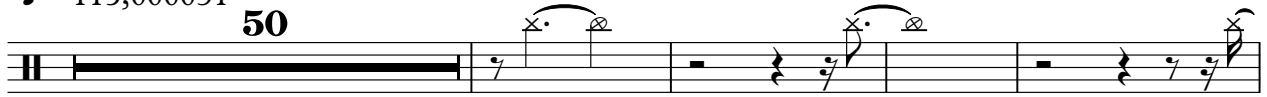

55

62

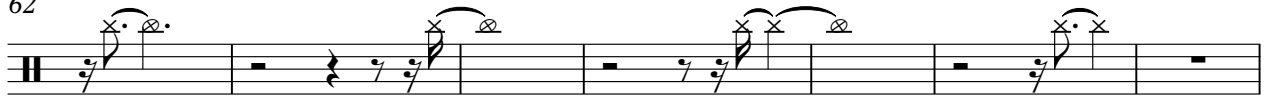

69

76

80

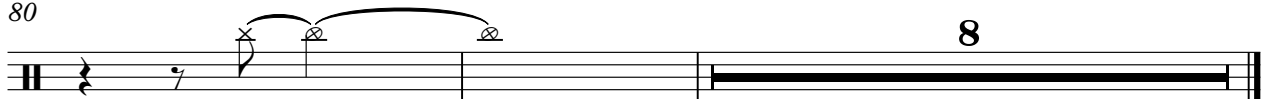

Unregistered
Unregistered

♩ = 115,000031

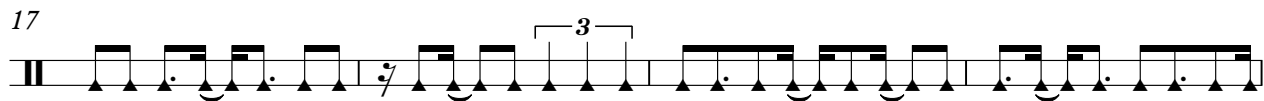

Unregistered
Unregistered

V.S.

36

40

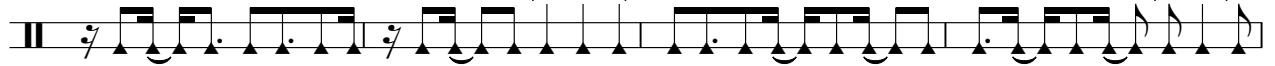

44

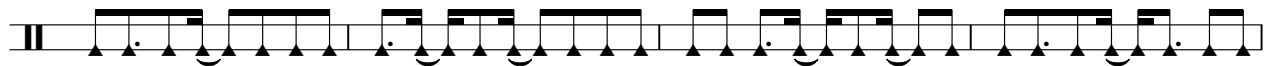

48

52

56

60

63

67

71

74

78

81

85

87

Stabbing Westward - Darkest Days

Performed By

♩ = 115,000031

28

31

34

36

39

42

45

47

50

37

Unregistered
Unregistered

Stabbing Westward - Darkest Days

Performed By

♩ = 115,000031

28

31

34

36

39

42

45

47

50

37

Unregistered
Unregistered

Stabbing Westward - Darkest Days

Stabbing Westward

♩ = 115,000031

50

56

62

68

75

81

3

Unregistered
Unregistered

Stabbing Westward - Darkest Days

Track 4

♩ = 115,000031

50

56

62

68

75

81

3

Unregistered
Unregistered

Darkest Days

Stabbing Westward - Darkest Days

♩ = 115,000031

4

7

10

13

16

19

22

25

28

Unregistered
Unregistered

V.S.

31

34

37

40

43

46

49

54

60

66

Darkest Days

73

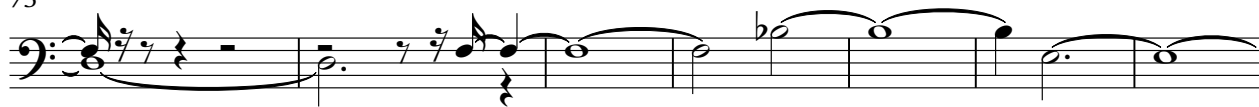

80

3

Darkest Days

Stabbing Westward - Darkest Days

♩ = 115,000031

3

3

3

3

Unregistered
Unregistered

V.S.

28

30

33

36

38

40

43

45

47

50

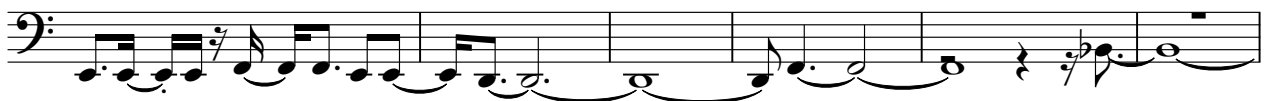

56

62

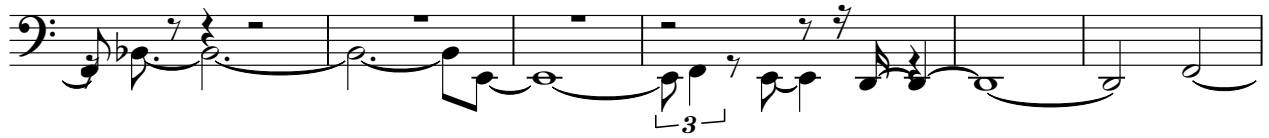

68

74

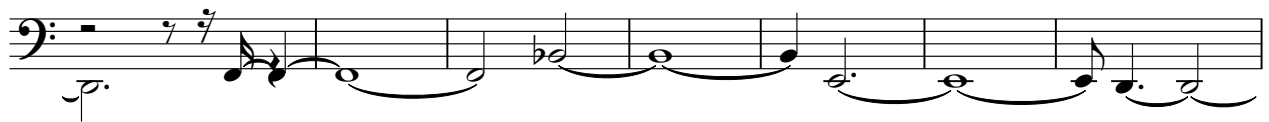

81

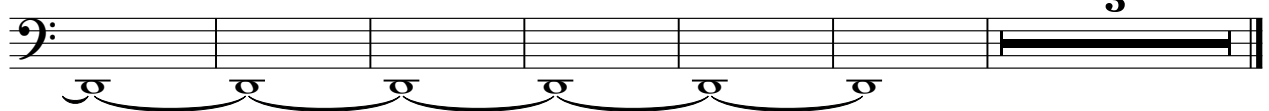

Track 4

Stabbing Westward - Darkest Days

♩ = 115,000031

50

56

62

68

75

81

Unregistered
Unregistered