

Stabbing Westward - Save Yourself

♩ = 110,000107

Shanai

STABBING WESTWARD

ACOUSTIC VERSION

SAVE YOURSELF

BY

bRoken

broken64@aol.com

Telephone

Breath Noise

3

Shan.

STABBING WESTWARD

BY

bRoken

Tel.

Breath

5

Shan.

STABBING WESTWARD

MADE BY

SAVE YOURSELF

BY

bRoken

Tel.

Breath

7

Shan.

STABBING WESTWARD

MADE BY

SAVE YOURSELF

BY

bRoken

Tel.

Breath

9

Shan.

STABBING WESTWARD

MADE BY

SAVE YOURSELF

BY

bRoken

Tel.

Breath

11

Shan.

STABBING WESTWARD

ACOUSTIC VERSION

MADE BY

SAVE YOURSELF

BY

bRoken

Tel.

Breath

13

Shan.

STABBING WESTWARD

ACOUSTIC VERSION

SAVE YOURSELF

BY

bRoken

Tel.

Breath

15

Shan.

STABBING WESTWARD

ACOUSTIC VERSION

SAVE YOURSELF

BY

bRoken

Tel.

Breath

17

Shan.

STABBING WESTWARD

ACOUSTIC VERSION

SAVE YOURSELF

BY

bRoken

Tel.

Breath

19

Shan.

STABBING WESTWARD

ACOUSTIC VERSION

SAVE YOURSELF

BY

bRoken

Tel.

Breath

21

STABBING WESTWARD

ACOUSTIC VERSION

MADE BY

SAVE YOURSELF

bRoken

broken64@aol.com

23

Shan.

STABBING WESTWARD

ACOUSTIC VERSION

MADE BY

SAVE YOURSELF

BY

bRoken

broken64@aol.com

Tel.

Breath

25

STABBING WESTWARD

ACOUSTIC VERSION

MADE BY

SAVE YOURSELF

bRoken

broken64@aol.com

27

Shan.

STABBING WESTWARD

ACOUSTIC VERSION

MADE BY

SAVE YOURSELF

BY

bRoken

broken64@aol.com

Tel.

Breath

29

Shan.

STABBING WESTWARD

ACOUSTIC VERSION

BY

broken64@aol.com

Tel.

Breath

31

Shan.

STABBING WESTWARD

BY

Tel.

Breath

33

Shan.

STABBING WESTWARD

MADE BY

SAVE YOURSELF

BY

bRoken

Tel.

Breath

35

Shan.

STABBING WESTWARD

ACOUSTIC VERSION

MADE BY

SAVE YOURSELF

BY

bRoken

Tel.

Breath

37

Shan.

STABBING WESTWARD

ACOUSTIC VERSION

SAVE YOURSELF

BY

bRoken

Tel.

Breath

39

Shan.

STABBING WESTWARD

ACOUSTIC VERSION

SAVE YOURSELF

BY

bRoken

Tel.

Breath

41

Shan.

STABBING WESTWARD

ACOUSTIC VERSION

SAVE YOURSELF

BY

bRoken

Tel.

Breath

43

Shan.

STABBING WESTWARD

ACOUSTIC VERSION

SAVE YOURSELF

BY

bRoken

broken64@aol.com

Tel.

Breath

45

STABBING WESTWARD

ACOUSTIC VERSION

MADE BY

SAVE YOURSELF

bRoken

broken64@aol.com

47

Shan.

STABBING WESTWARD

ACOUSTIC VERSION

MADE BY

SAVE YOURSELF

BY

bRoken

broken64@aol.com

Tel.

Breath

49

STABBING WESTWARD

ACOUSTIC VERSION

MADE BY

SAVE YOURSELF

bRoken

broken64@aol.com

51

Shan.

STABBING WESTWARD

ACOUSTIC VERSION

MADE BY

SAVE YOURSELF

BY

bRoken

broken64@aol.com

Tel.

Breath

53

Shan.

ACOUSTIC VERSION

MADE BY

broken64@aol.com

56

Shan.

MADE BY

59

Shan.

ACOUSTIC VERSION

MADE BY

broken64@aol.com

62

Shan.

ACOUSTIC VERSION

MADE BY

broken64@aol.com

65

Shan.

ACOUSTIC VERSION

MADE BY

broken64@aol.com

68

Shan.

STABBING WESTWARD

ACOUSTIC VERSION

MADE BY

SAVE YOURSELF

bRoken

broken64@aol.com

70

Shan.

STABBING WESTWARD

ACOUSTIC VERSION

MADE BY

SAVE YOURSELF

BY

bRoken

72

Shan.

STABBING WESTWARD

ACOUSTIC VERSION

MADE BY

SAVE YOURSELF

BY

bRoken

74

Shan.

STABBING WESTWARD

ACOUSTIC VERSION

MADE BY

SAVE YOURSELF

BY

bRoken

77

Shan.

STABBING WESTWARD

ACOUSTIC VERSION

SAVE YOURSELF

BY

bRoken

Tel.

Breath

79

Shan.

STABBING WESTWARD

ACOUSTIC VERSION

SAVE YOURSELF

BY

bRoken

Tel.

Breath

81

Shan.

STABBING WESTWARD

ACOUSTIC VERSION

SAVE YOURSELF

BY

bRoken

Tel.

Breath

83

Shan.

ACOUSTIC VERSION

SAVE YOURSELF

BY

bRoken

broken64@aol.com

Tel.

Breath

85

Shan.

ACOUSTIC VERSION

MADE BY

SAVE YOURSELF

BY

bRoken

broken64@aol.com

Tel.

Breath

88

Shan.

ACOUSTIC VERSION

MADE BY

SAVE YOURSELF

BY

bRoken

broken64@aol.com

Tel.

Breath

91

Shan.

ACOUSTIC VERSION

MADE BY

SAVE YOURSELF

BY

bRoken

broken64@aol.com

Tel.

Breath

94

Shan.

ACOUSTIC VERSION

MADE BY

SAVE YOURSELF

BY

bRoken

broken64@aol.com

Tel.

Breath

96

Shan.

ACOUSTIC VERSION

MADE BY

SAVE YOURSELF

BY

bRoken

broken64@aol.com

Tel.

Breath

99

Shan.

ACOUSTIC VERSION

SAVE YOURSELF

BY

bRoken

broken64@aol.com

Tel.

Breath

♩ = 110,000107

4

7

10

13

16

19

23

2

2

91

94

97

99

STABBING WESTWARD

Stabbing Westward - Save Yourself

♩ = 110,000107
3

6

8

10

12

15

18

21

23

25

V.S.

STABBING WESTWARD

27

29

32

34

36

39

42

45

47

49

STABBING WESTWARD

51

53

15

72

77

79

81

19

ACOUSTIC VERSION

Stabbing Westward - Save Yourself

♩ = 110,000107

11

15

20

27

6

37

41

47

53

7

64

68

2

ACOUSTIC VERSION

73

78

83

90

97

MADE BY

Stabbing Westward - Save Yourself

♩ = 110,000107

45

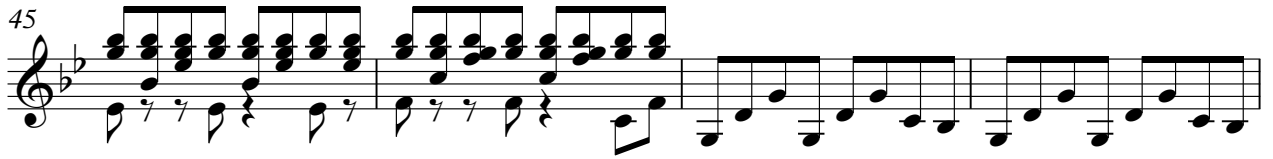

49

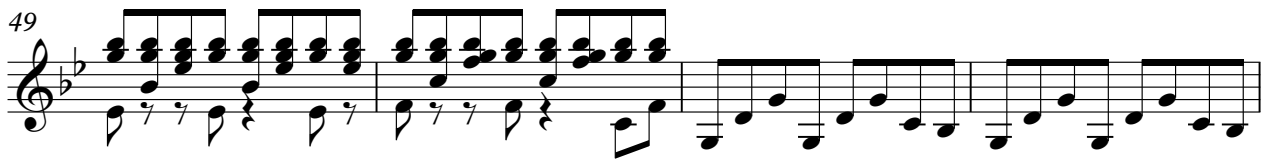

53

57

61

65

69

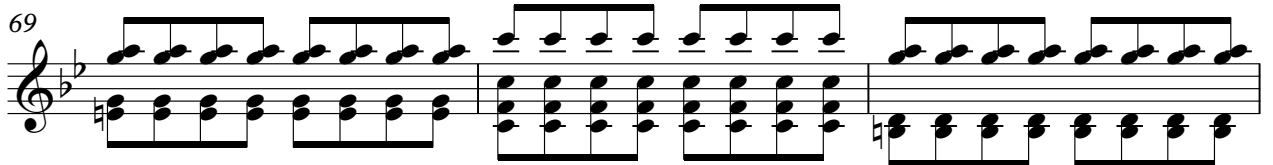

72

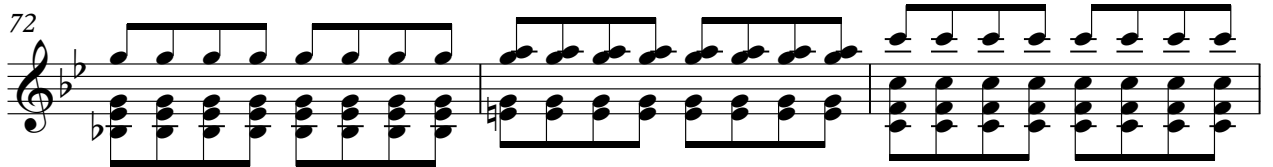

75

86

SAVE YOURSELF

Stabbing Westward - Save Yourself

♩ = 110,000107

4

8

12

16

19

23

26

4

SAVE YOURSELF

85

89

93

97

99

BY

Stabbing Westward - Save Yourself

♩ = 110,000107

27

30

32

35

38

41

43

47

51

70

BY

3

74

2

3

78

81

83

2

87

2

91

2

95

2

99

♩ = 110,000107

5

10

15

20

24

27

33

38

43

47

51

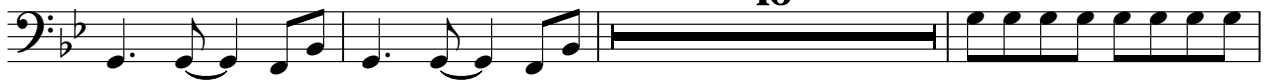

70

74

79

84

88

92

96

99

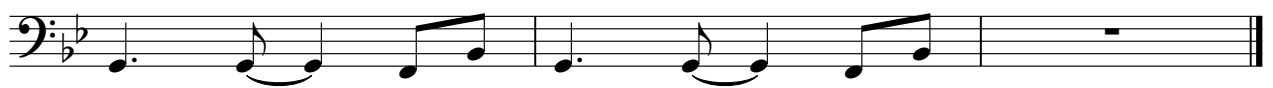

Stabbing Westward - Save Yourself

♩ = 110,000107

20

26

44

50

62

67

85

92

98

14

7

14

Telephone

Stabbing Westward - Save Yourself

♩ = 110,000107

4/4

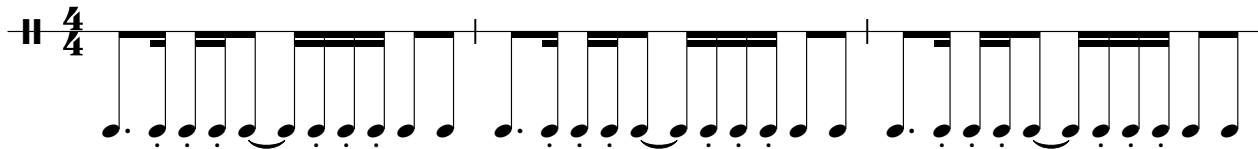

4

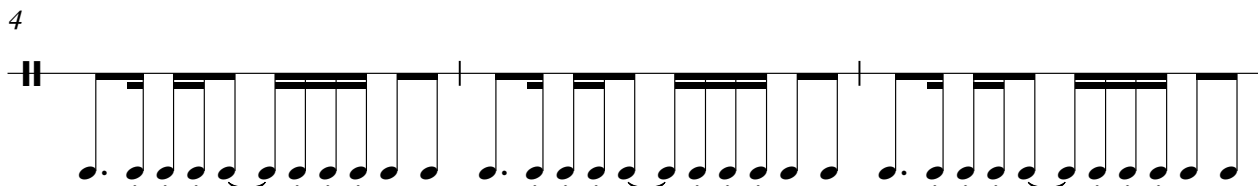

7

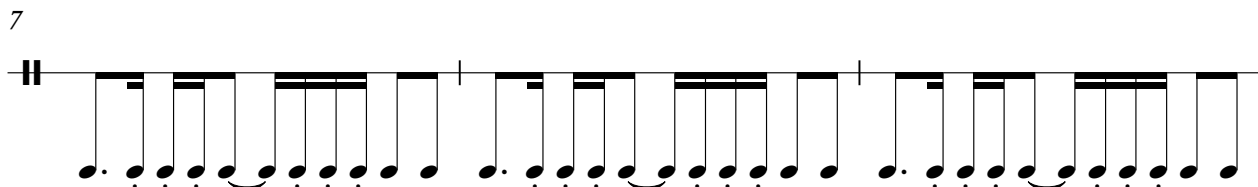

10

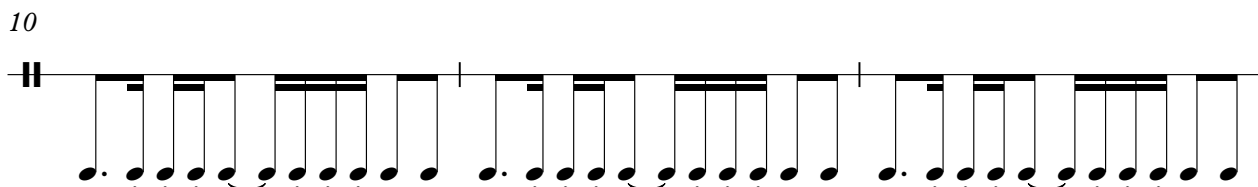

13

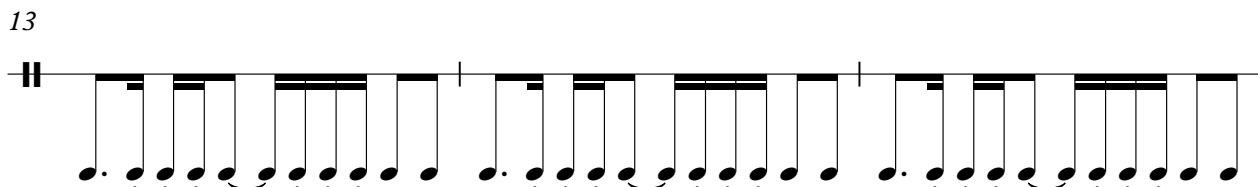

16

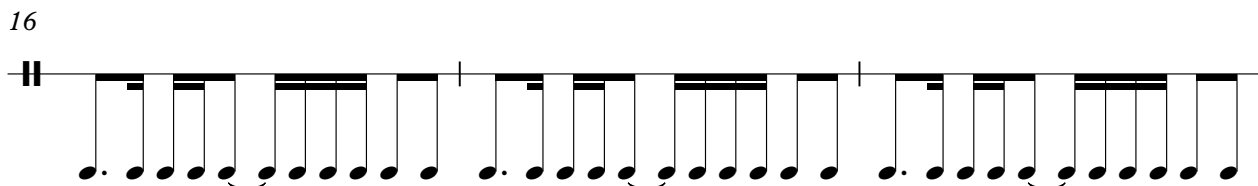

19

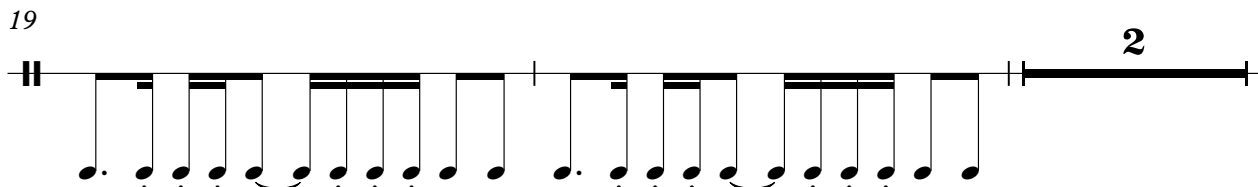

23

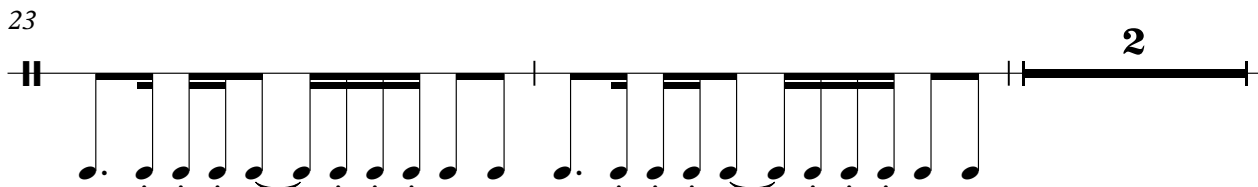

Telephone

27

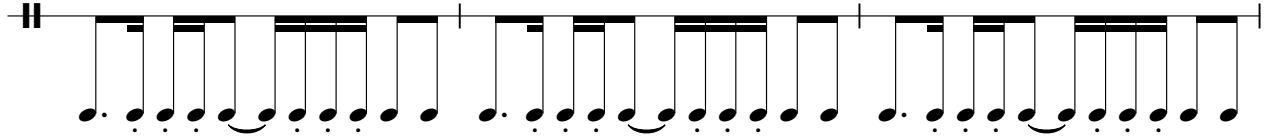

30

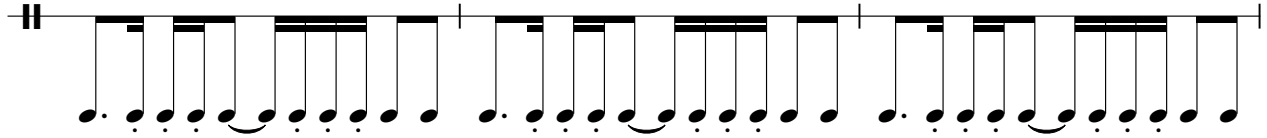

33

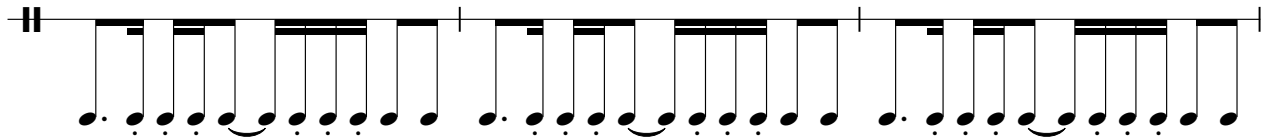

36

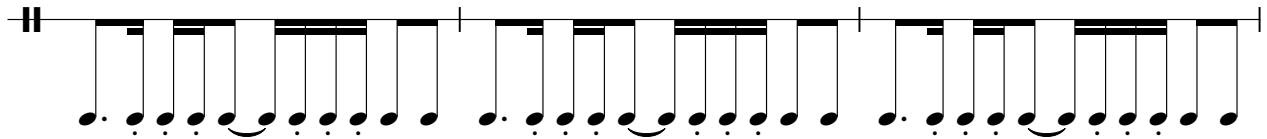

39

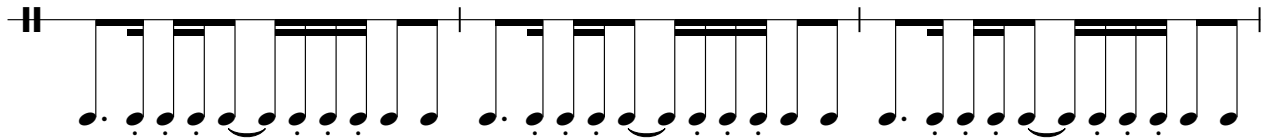

42

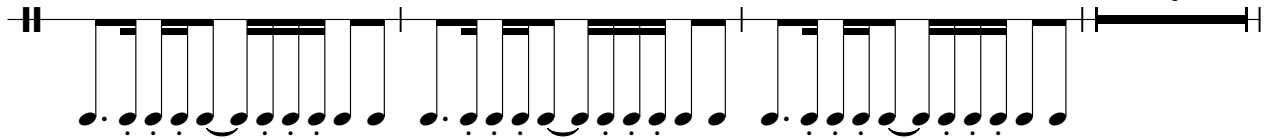

47

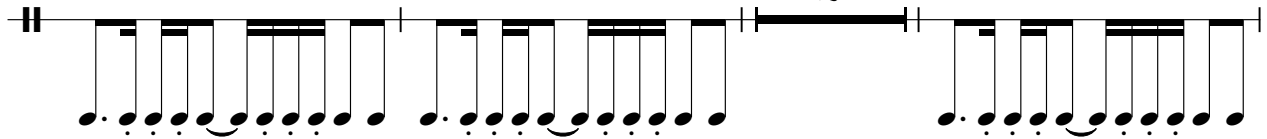

52

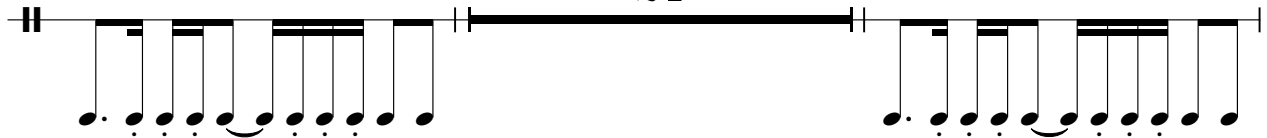

78

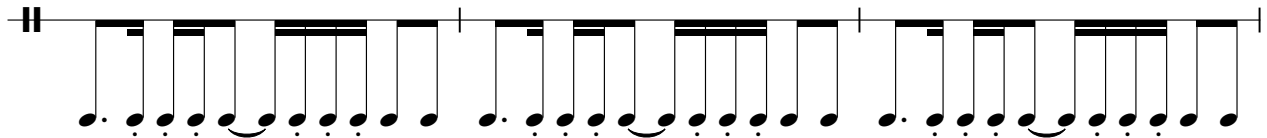

81

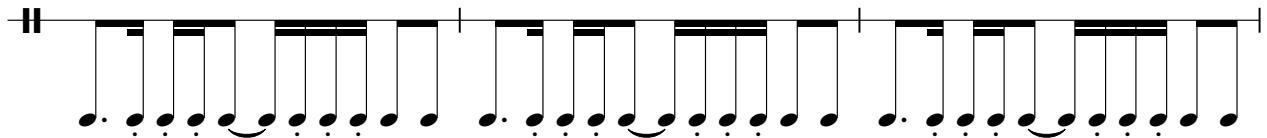

Breath Noise

Stabbing Westward - Save Yourself

♩ = 110,000107

Breath Noise

23

27

29

31

33

35

37

39

41

43

Breath Noise

47

51

77

79

81

83

87

91

94

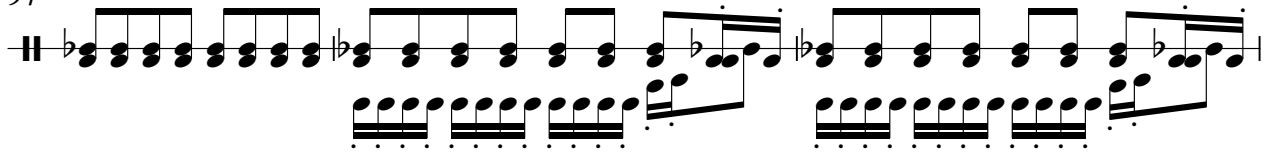

97

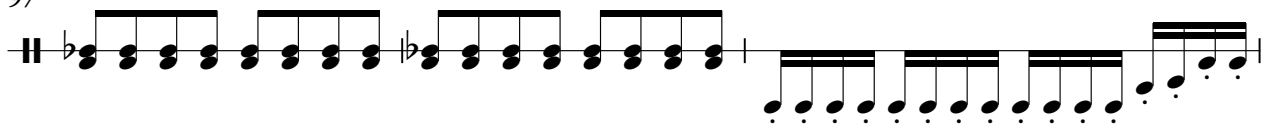

100

