

Staind - Mud Shovel

♩ = 122,999969

Dysfunction

Mudshovel

1/22/2000

3

Dysfunction

Mudshovel

1/22/2000

5

Dysfunction

Mudshovel

1/22/2000

Unregistered
Unregistered
Unregistered
Unregistered

7

Dysfunction

Mudshovel

1/22/2000

9

Dysfunction

Mudshovel

1/22/2000

11

Dysfunction

Mudshovel

1/22/2000

13

From The Album

Dysfunction

Mudshovel

1/22/2000

Made By eXstatiK

15

From The Album

Dysfunction

Mudshovel

1/22/2000

Made By eXstatiK

17

From The Album

Dysfunction

Mudshovel

1/22/2000

Made By eXstatiK

19

From The Album

Dysfunction

Mudshovel

1/22/2000

Made By eXstatiK

From The Album

Dysfunction

Mudshovel

1/22/2000

Made By eXstatiK

From The Album

Dysfunction

Mudshovel

1/22/2000

Made By eXstatiK

24

From The Album

Mudshovel

1/22/2000

Made By eXstatiK

25

From The Album

Mudshovel

1/22/2000

Made By eXstatiK

27

From The Album

Mudshovel

1/22/2000

Made By eXstatiK

29

From The Album

Mudshovel

1/22/2000

Made By eXstatiK

31

From The Album

Mudshovel

1/22/2000

Made By eXstatiK

32

From The Album

Mudshovel

1/22/2000

Made By eXstatiK

33

From The Album

Mudshovel

1/22/2000

Made By eXstatiK

35

From The Album

Mudshovel

1/22/2000

Made By eXstatiK

37

From The Album

Mudshovel

1/22/2000

Made By eXstatiK

39

From The Album

Mudshovel

1/22/2000

Made By eXstatiK

41

From The Album

Dysfunction

Performed By

Track 2

Mudshovel

1/22/2000

Made By eXstatiK

43

From The Album

Dysfunction

Performed By

Track 2

Mudshovel

1/22/2000

45

From The Album

Dysfunction

Performed By

Track 2

Mudshovel

1/22/2000

47

From The Album

Dysfunction

This section contains two staves of music. The top staff, labeled 'From The Album', is in 7/8 time and features a triplet of eighth notes in the first measure, followed by eighth and quarter notes. The bottom staff, labeled 'Dysfunction', starts with a whole rest and then contains a sequence of eighth notes with 'x' marks, indicating muted notes.

Performed By

T
A
B

2 2 2 4 4 4 4 4 4 4 4

This section shows a guitar TAB for the 'Performed By' track. The first measure contains fret numbers 2, 2, and 2 on the first three strings, followed by a 4-fret barre across all six strings. The second measure continues with a 4-fret barre across all six strings.

Track 2

T
A
B

2 2 2 ? ? ? ? ? ? ?

This section shows a guitar TAB for 'Track 2'. The first measure contains fret numbers 2, 2, and 2 on the first three strings, followed by a question mark on the fourth string. The second measure contains question marks on all six strings, indicating unknown fret numbers.

Mudshovel

This section contains a single staff of music for 'Mudshovel' in bass clef. It features a half note with a fermata, followed by a sequence of eighth and quarter notes, including a sharp sign (#) on the second line.

1/22/2000

This section contains a single staff of music for '1/22/2000' in bass clef. It features a half note with a fermata, followed by a sequence of eighth and quarter notes, including a sharp sign (#) on the second line.

49

From The Album

Dysfunction

Performed By

Track 2

Mudshovel

1/22/2000

Made By eXstatiK

- Track 2:** Identical guitar tablature to the 'Performed By' track.

51

From The Album

Performed By

Track 2

Mudshovel

1/22/2000

Made By eXstatiK

53

From The Album

Mudshovel

1/22/2000

Made By eXstatiK

55

From The Album

Mudshovel

1/22/2000

Made By eXstatiK

57

From The Album

Mudshovel

1/22/2000

Made By eXstatiK

58

From The Album

Mudshovel

1/22/2000

Made By eXstatiK

59

From The Album

Mudshovel

1/22/2000

Made By eXstatiK

60

From The Album

Mudshovel

1/22/2000

Made By eXstatiK

62

From The Album

Mudshovel

1/22/2000

Made By eXstatiK

64

From The Album

Mudshovel

1/22/2000

Made By eXstatiK

66

From The Album

Mudshovel

1/22/2000

Made By eXstatiK

68

From The Album

Mudshovel

1/22/2000

Made By eXstatiK

70

From The Album

Mudshovel

1/22/2000

Made By eXstatiK

72

From The Album

Dysfunction

Performed By

Track 2

Mudshovel

1/22/2000

Made By eXstatiK

74

From The Album

Dysfunction

Performed By

Track 2

Mudshovel

1/22/2000

76

From The Album

Dysfunction

Performed By

Track 2

Mudshovel

1/22/2000

78

From The Album

Dysfunction

Performed By

Track 2

Mudshovel

1/22/2000

80

From The Album

Dysfunction

Performed By

Track 2

Mudshovel

1/22/2000

82

From The Album

Dysfunction

Performed By

Track 2

Mudshovel

1/22/2000

84

From The Album

Dysfunction

Performed By

Track 2

Mudshovel

1/22/2000

86

From The Album

Dysfunction

Performed By

Track 2

Mudshovel

1/22/2000

88

From The Album

Dysfunction

Performed By

Track 2

Mudshovel

1/22/2000

90

From The Album

Dysfunction

Performed By

Track 2

Mudshovel

1/22/2000

92

Mudshovel

1/22/2000

94

Mudshovel

1/22/2000

96

Dysfunction

Mudshovel

1/22/2000

98

Dysfunction

Mudshovel

1/22/2000

100

Dysfunction

Mudshovel

1/22/2000

Made By eXstatiK

102

Dysfunction

Mudshovel

1/22/2000

Made By eXstatiK

103

Dysfunction

Mudshovel

1/22/2000

Made By eXstatiK

105

Dysfunction

Mudshovel

1/22/2000

Made By eXstatiK

107

Dysfunction

Mudshovel

1/22/2000

Made By eXstatiK

109

Dysfunction

Mudshovel

1/22/2000

Made By eXstatiK

111

Dysfunction

Mudshovel

1/22/2000

Made By eXstatiK

113

From The Album

Performed By

Track 2

Mudshovel

1/22/2000

Made By eXstatiK

115

From The Album

Dysfunction

Performed By

Track 2

Mudshovel

1/22/2000

117

From The Album

Dysfunction

Performed By

Track 2

Mudshovel

1/22/2000

119

From The Album

Dysfunction

Performed By

T		
A		
B	4 4 4 4 4 4 4 2	2 2 4

Track 2

T		
A		
B	? ? ? ? ? ? ? 2	2 2 ?

Mudshovel

1/22/2000

121

From The Album

Dysfunction

Performed By

T		
A		
B	4 4 4 4 4	2 2

Track 2

T		
A		
B	? ? ? ? ? 2	2

Mudshovel

1/22/2000

123

From The Album

Dysfunction

Performed By

Track 2

Mudshovel

1/22/2000

125

From The Album

Dysfunction

Performed By

Track 2

Mudshovel

1/22/2000

127

From The Album

Dysfunction

Performed By

Track 2

Mudshovel

1/22/2000

129

From The Album

Dysfunction

Performed By

Track 2

Mudshovel

1/22/2000

131

From The Album

Dysfunction

Performed By

Track 2

Mudshovel

1/22/2000

133

From The Album

Dysfunction

Performed By

Track 2

Mudshovel

1/22/2000

135

From The Album

Dysfunction

Performed By

Track 2

Mudshovel

1/22/2000

137

From The Album

Dysfunction

Performed By

Track 2

Mudshovel

1/22/2000

139

From The Album

Dysfunction

Performed By

Track 2

Mudshovel

1/22/2000

141

From The Album

Dysfunction

Performed By

Track 2

Mudshovel

1/22/2000

143

From The Album

Dysfunction

Performed By

Track 2

Mudshovel

1/22/2000

145

From The Album

Dysfunction

Performed By

Track 2

Mudshovel

1/22/2000

147

From The Album

Dysfunction

Performed By

Track 2

Mudshovel

1/22/2000

148

From The Album

Dysfunction

Performed By

Track 2

Mudshovel

1/22/2000

Staind - Mud Shovel

From The Album

♩ = 122,999969

13

17

20

23

26

29

32

35

38

41

Unregistered
Unregistered
Unregistered
Unregistered

V.S.

45

48

51

55

58

61

64

67

70

73

76

79

82

86

90

115

118

121

124

127

130

133

136

139

143

147

♩ = 122,999969

5

9

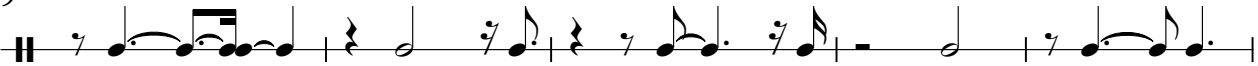

14

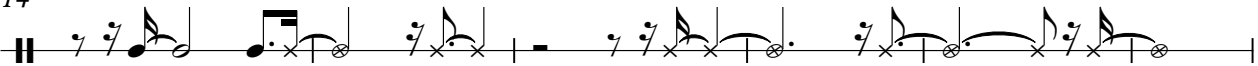

20

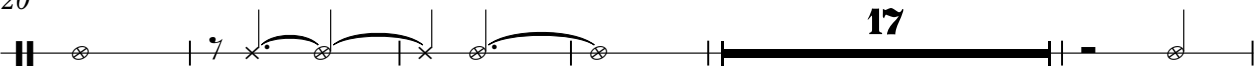

42

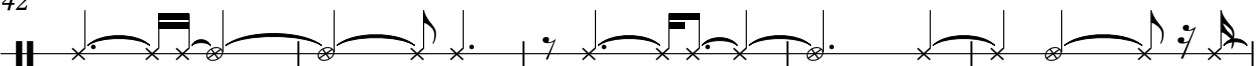

47

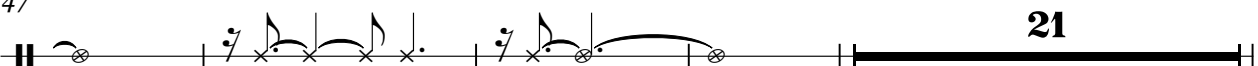

Unregistered
Unregistered
Unregistered
Unregistered

72

77

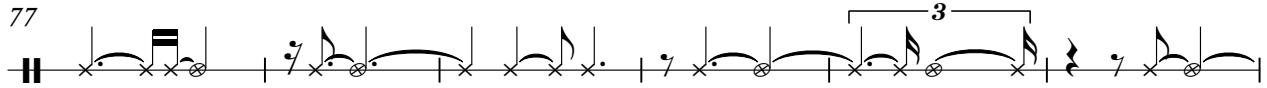

83

90

99

104

109

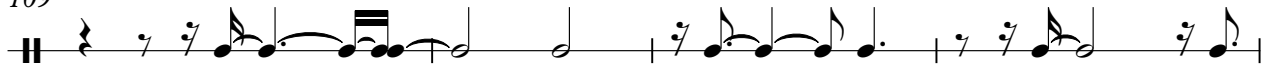

113

118

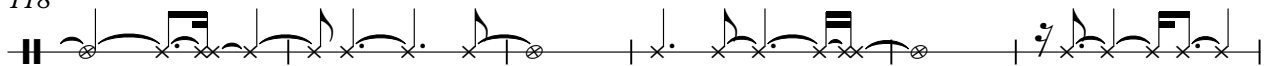

124

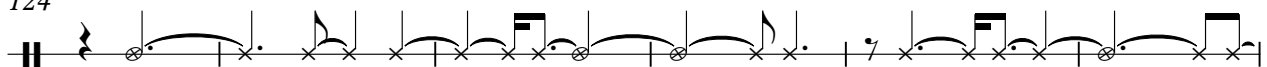

Staind - Mud Shovel

Performed By

♩ = 122,999969

40

E				
B				
G				
D	-----			
A		4 4 4 4	4 4 4 2 2	2
E				4 4 4 4
A				

44

T				
A				
B		2 2	2 2 2	2 2 2 2
	4 4 4 4		4 4 4 4 4 4	4 4 4 4 4 4

49

20

T				
A				
B	2 2	2	4	4 4

73

T				
A				
B	4 4 4 4 4 4	2 2	2 2 2	2 2 2 2
		4 4 4	4 4 4 4 4 4	4 4 4 4 4 4

78

T				
A				
B	2 2		2 2	2 4 4 4 3 3 0
		4 4 4 4 4 4 4		0 3 0 4 4 3

83

T				
A				
B	3 0 0 3 0 0 4	4 3 3 0 3 0	0 4 4 3 0 3	0 0 4 4 3

87

T			
A			
B	0 3 3 0 0 4 4	3 3 0 3 3 0 0 4	4 3 3 0 3 0

90

22

T			
A			
B	0 4 4 4 3 0	3 0 0	-----

Unregistered
Unregistered
Unregistered
Unregistered

2 114

Performed By

T				
A				
B	4 4 4 4	4 4 4 2 2	2	4 4 4 4 4 4 2 2 2 4 4

119

T				
A				
B	4 4 4 4 4 4 4 2	2 2	2 2	4 4 4 4 4 4 4 4

124

T				
A				
B	4 2 2	2	2 2	2 4 4 4 4 4 4 2

129

T				
A				
B	2 2	2 2	2 2	4 4 4 4 4 4 4 4 2

134

T				
A				
B	4 4 4 4 4 4 4 4	2 2	2 4 4 4 4 4 4	4 4 4 2 2 2 2 4 4 4

139

T				
A				
B	4 4 4 4 2	2 4 4	3 0 3 3 0 0 4	4 3 0 3 0

143

T				
A				
B	0 4 4 3 0 3	0 0 4 4 3	0 3 0 0 4 4	

146

T				
A				
B	3 0 3 3 0 0 4	4 3 0 3 0	0 4 4 3 0 3	0 0

Staind - Mud Shovel

Track 2

♩ = 122,999969

40

E
 T B
 A G
 A D
 B A
 E
 A

? ? ? ?
 ? ? ? 2 2
 2 ? ? ? ?

44

T
 A
 B

? ? ? ? 2 2
 2 2 2 2
 ? ? ? ? ? ? 2 2
 2 2 2 ? ? ? ? ? ?

49

20

T
 A
 B

2 2
 2
 ?
 ? ?

73

T
 A
 B

? ? ? ? ? 2 2
 2 2 2 2
 ? ? ? ? ? 2 2
 2 2 2 2 ? ? ? ? ? ?

78

T
 A
 B

2 2
 ? ? ? ? ? ?
 ? 2 2
 2 4 4 4 4 ? ? 0 0 3 0 4 4 4 ?

83

T
 A
 B

? 0 0 3 0 0 4
 4 ? ? 0 3 0
 0 4 4 ? 0 3 0 0 4 4 4 ?

87

T
 A
 B

0 3 3 0 0 4 4
 ? ? 0 3 3 0 0 4
 4 4 ? ? 0 3 0

90

22

T
 A
 B

0 4 4 4 4
 ? ? 0 3
 0

Unregistered
 Unregistered
 Unregistered
 Unregistered

T
A
B

? ? ? ? ? ? ? ? 2 2 2 ? ? ? ? ? ? ? ? 2 2 2 ? ?

119

T
A
B

? ? ? ? ? ? ? ? 2 2 2 ? ? ? ? ? ? ? 2 2 ? ? ? ? ? ? ?

124

T
A
B

? 2 2 2 ? ? ? ? ? ? ? ? ? ? ? 2 2 ? ? ? ? ? ? ? ? ? ? ? 2

129

T
A
B

2 2 ? ? ? ? ? ? ? ? 2 2 2 ? 2 ? ? ? ? ? ? ? ? ? ? 2

134

T
A
B

? ? ? ? ? ? ? ? ? ? 2 2 2 ? ? ? ? ? ? ? ? ? ? 2 2 ? ? ? ?

139

T
A
B

? ? ? ? ? 2 2 4 4 ? 0 3 3 0 0 4 4 ? 0 3 0

143

T
A
B

0 4 4 ? 0 3 0 0 4 4 ? 0 3 0 0 4 4

146

T
A
B

? 0 3 3 0 0 4 4 ? 0 3 0 0 4 4 ? 0 3 0 0

Staind - Mud Shovel

Mudshovel

♩ = 122,999969

4

7

10

13

16

19

22

24

27

Unregistered
Unregistered
Unregistered
Unregistered

V.S.

30

32

34

37

40

44

48

51

54

57

59

62

65

68

71

75

79

83

87

90

93

96

99

102

105

108

111

114

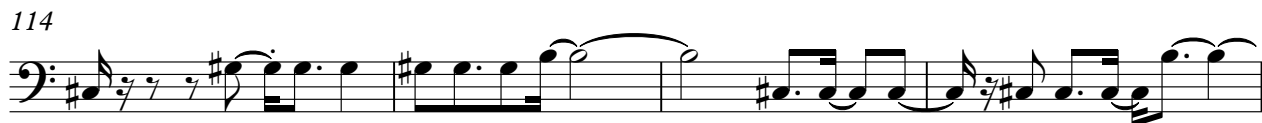

118

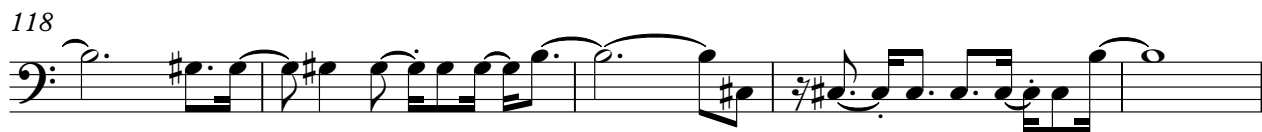

123

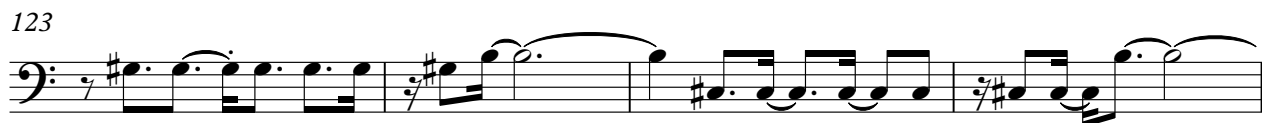

127

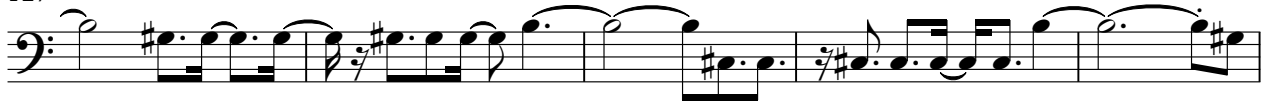

132

137

141

145

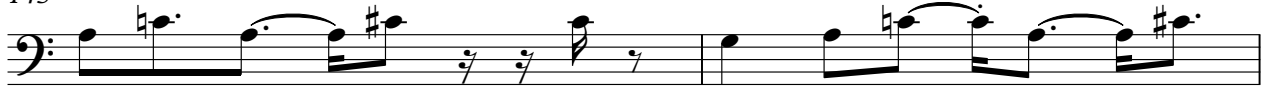

147

Staind - Mud Shovel

1/22/2000

♩ = 122,999969

4

6

9

11

13

16

18

20

23

Unregistered
Unregistered
Unregistered
Unregistered

V.S.

25

27

29

31

33

35

37

39

42

46

50

53

56

58

60

62

64

66

68

70

V.S.

73

77

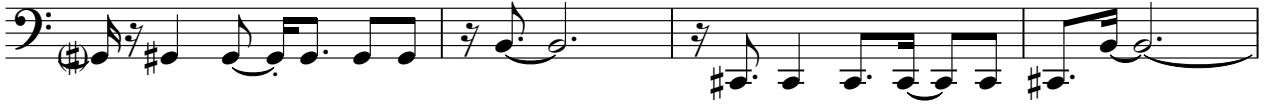

81

84

87

90

93

95

98

100

103

105

107

109

112

115

119

123

127

132

V.S.

137

141

144

147

Staind - Mud Shovel

Made By eXstatiK

♩ = 122,999969

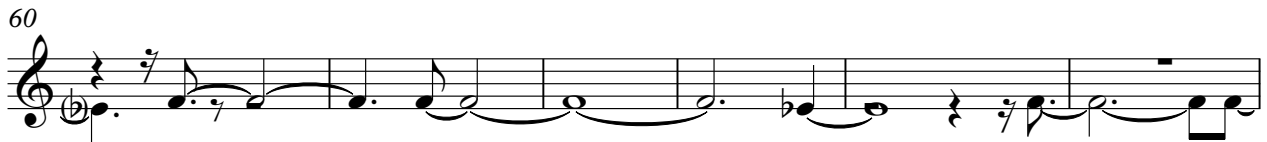
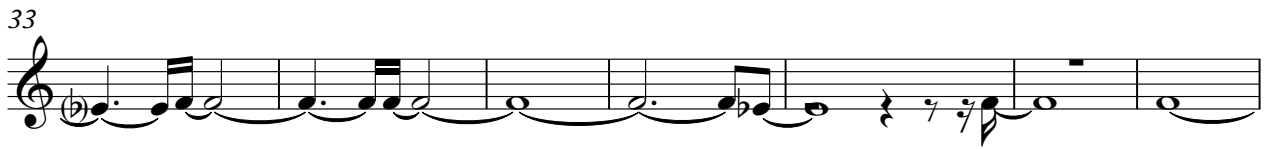

Unregistered
Unregistered
Unregistered
Unregistered

101

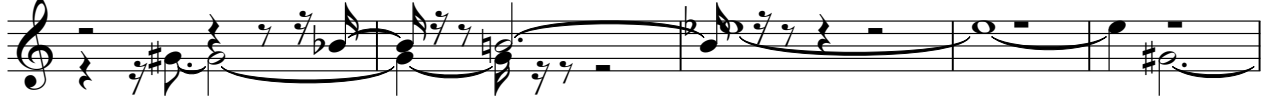

106

111

