

Statler Brothers - Hey Good Lookin

1.5"
2.1,00
Hey, Good Lookin'

♩ = 160,000000

12

Horn

Drums

Piano

Guitar

Bass

Piano

Horn

Horn

15

Horn

Drums

Piano

Guitar

Bass

Piano

Horn

Horn

18

Horn
Drums
Piano
Guitar
Bass
Piano
Horn
Horn

21

Horn
Drums
Piano
Guitar
Bass
Piano
Horn
Horn

24

27

30

33

36

Horn
Drums
Piano
Guitar
Bass
Piano
Horn
Horn

39

Horn
Drums
Piano
Guitar
Bass
Piano
Horn
Horn

42

45

48

Horn

Drums

Piano

Guitar

Bass

Piano

Horn

Horn

This section of the score covers measures 48 to 50. It features a Horn part with melodic lines and rests. The Drums part provides a steady rhythmic accompaniment. The Piano part is split into two staves, with the right hand playing chords and the left hand playing a bass line. The Guitar part features a complex, rhythmic pattern with triplets. The Bass part plays a driving eighth-note pattern. A second Piano part (Grand Staff) is also present, with the right hand playing chords and the left hand playing a bass line. Measure numbers 48, 49, and 50 are indicated at the beginning of their respective measures.

51

Horn

Drums

Piano

Guitar

Bass

Piano

Horn

Horn

This section of the score covers measures 51 to 53. It continues the instrumental arrangement. The Horn part has melodic lines with some triplets. The Drums part maintains the rhythmic pattern. The Piano part (Grand Staff) continues with chords and bass lines. The Guitar part has a complex, rhythmic pattern with triplets. The Bass part plays a driving eighth-note pattern. Measure numbers 51, 52, and 53 are indicated at the beginning of their respective measures.

54

54

Horn

Drums

Piano

Guitar

Bass

Piano

Horn

Horn

57

57

Horn

Drums

Piano

Guitar

Bass

Piano

Horn

Horn

60

63

72

75

78

78
Horn
Drums
Piano
Guitar
Bass
Piano
Horn
Horn

81

81
Horn
Drums
Piano
Guitar
Bass
Piano
Horn
Horn

84

84

Horn

Drums

Piano

Guitar

Bass

Piano

Horn

Horn

This section of the score covers measures 84 to 86. It features a Horn part with melodic lines and rests. The Drums play a consistent pattern of eighth notes. The Piano part includes a complex melodic line with triplets and a bass line with a steady eighth-note accompaniment. The Guitar part consists of chords and melodic fragments. The Bass part provides a rhythmic foundation with eighth notes. A second Piano part is shown below, featuring block chords and a bass line. The Horn part continues with melodic phrases. A double bar line is present at the end of measure 86.

87

87

Horn

Drums

Piano

Guitar

Bass

Piano

Horn

Horn

This section of the score covers measures 87 to 89. The Horn part has a more active melodic line. The Drums continue with their eighth-note pattern. The Piano part features a melodic line with triplets and a bass line with eighth notes. The Guitar part includes a melodic line with triplets and chords. The Bass part maintains the eighth-note accompaniment. The second Piano part continues with block chords and a bass line. The Horn part has melodic phrases. A double bar line is present at the end of measure 89.

90

90

Horn

Drums

Piano

Guitar

Bass

Piano

Horn

Horn

93

93

Horn

Drums

Piano

Guitar

Bass

Piano

Horn

Horn

96

99

102

104

Horn

Statler Brothers - Hey Good Lookin

♩ = 160,000000

8

13

18

22

27

31

35

37

40

44

48

52

56

61

65

69

75

80

84

89

94

98

101

104

Statler Brothers - Hey Good Lookin

Drums

♩ = 160,000000

6

9

12

15

19

23

26

30

34

V.S.

Drums

38

3

42

3

46

50

3

54

58

3

62

66

70

3

74

Drums

78

3 6

82

86

90

3

94

98

3

102

3

104

3 3

Statler Brothers - Hey Good Lookin

Piano

♩ = 160,000000

2

6

10

13

17

20

V.S.

24

27

30

34

38

42

46

50

53

58

62

65

68

V.S.

72

75

78

82

84

88

92

95

99

102

104

Statler Brothers - Hey Good Lookin

Guitar

♩ = 160,000000

5

10

13

17

20

24

27

30

33

36

V.S.

40

43

47

50

53

57

60

63

66

69

Guitar 3

74

76

79

82

85

89

92

95

98

101

V.S.

4

Guitar

104

Statler Brothers - Hey Good Lookin

Bass

♩ = 160,000000

3

6

8

10

12

14

16

18

20

22

V.S.

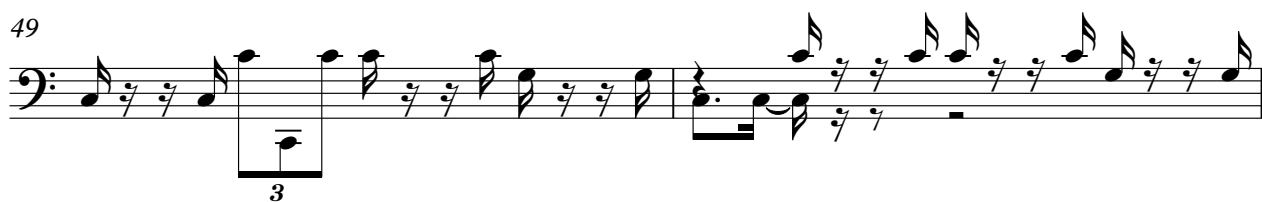

65

67

69

71

73

75

77

79

82

84

86

88

90

92

94

96

98

100

102

104

Statler Brothers - Hey Good Lookin

Piano

♩ = 160,000000

V.S.

30

35

40

44

48

52

56

85

89

93

98

102

Horn

Statler Brothers - Hey Good Lookin

♩ = 160,000000

8

12

17

21

25

29

33

36

40

40

44

44

48

48

52

52

56

56

61

61

65

65

69

69

75

75

80

80

83

87

91

95

99

102

Horn

Statler Brothers - Hey Good Lookin

♩ = 160,000000

8

12

17

21

25

29

33

36

83

88

93

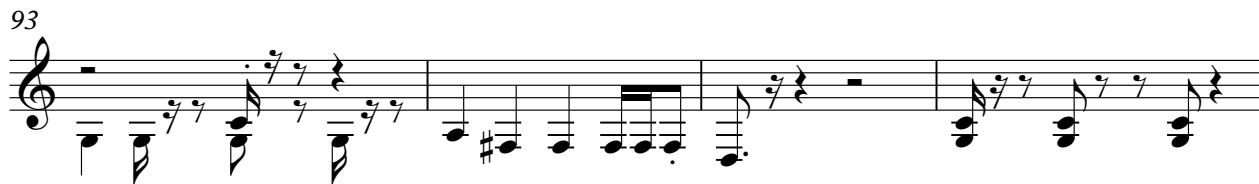

97

100

103

