

Steppenwolf - Magic Carpet Ride

♩ = 109,999908
MERGED ROLAND DRUMS

Percussion

ROUND BASS

Electric Bass

FRETLESS BASS

Fretless Electric Bass

ORGAN

Rock Organ

♩ = 109,999908
ORGAN SOLO

Rock Organ

4

Perc.

E. Bass

E. Bass

Organ

7

Perc. E. Bass E. Bass Organ

10

Perc. E. Bass E. Bass Organ

13

Perc. E. Bass E. Bass Organ

16

Perc. E. Bass E. Bass Organ

19

Perc. E. Bass E. Bass Organ

23

Perc. E. Bass E. Bass Organ

25

Perc.

E. Bass

E. Bass

Organ

28

Perc.

E. Bass

E. Bass

Organ

31

Perc.

E. Bass

E. Bass

Organ

34

Perc. E. Bass E. Bass Organ

37

Perc. E. Bass E. Bass Organ

40

Perc. E. Bass E. Bass Organ

44

Perc.

E. Bass

E. Bass

Organ

46

Perc.

E. Bass

E. Bass

Organ

48

Perc.

E. Bass

E. Bass

Organ

50

Perc.

E. Bass

E. Bass

Organ

Organ

52

Perc.

E. Bass

E. Bass

Organ

Organ

6 6 6

53

Perc.

E. Bass

E. Bass

Organ

Organ

6 6 6

54

Perc.

E. Bass

E. Bass

Organ

Organ

55

Perc.

E. Bass

E. Bass

Organ

Organ

56

Perc.

E. Bass

E. Bass

Organ

Organ

57

Perc.

E. Bass

E. Bass

Organ

Organ

58

Perc.

E. Bass

E. Bass

Organ

Organ

59

Perc.

E. Bass

E. Bass

Organ

Organ

60

Perc. E. Bass E. Bass Organ Organ

62

Perc. E. Bass E. Bass Organ

65

Perc. E. Bass E. Bass Organ

68

Perc. E. Bass E. Bass Organ

71

Perc. E. Bass E. Bass Organ

Steppenwolf - Magic Carpet Ride

Percussion

♩ = 109,999908

MERGED ROLAND DRUMS

V.S.

Percussion

43

46

48

50

52

54

56

58

60

63

Percussion

67

71

2

Electric Bass

43

46

49

52

55

58

61

65

68

Steppenwolf - Magic Carpet Ride

Fretless Electric Bass

♩ = 109,999908
FRETLESS BASS

2

6

10

14

18

24

27

31

35

38

Fretless Electric Bass

43

46

49

52

55

58

61

65

68

Steppenwolf - Magic Carpet Ride

Rock Organ

♩ = 109,999908

ORGAN 4

8

11

14

17

22

24

27

30

V.S.

33

36

39

43

45

48

51

54

57

60

63

66

69

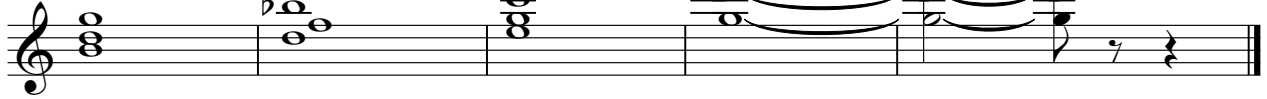

Rock Organ

Steppenwolf - Magic Carpet Ride

♩ = 109,999908
ORGAN SOLO

50

52

54

58

60

13
