

Stevie Wonder - Ebony & Ivory

0.0"
1.1,00
Ebony and Ivory
♩ = 80,999969

Trombone

Drums

Piano / Guitar (steel)

Bass

Synth Brass

Chorused Piano

Synth Sound

♩ = 80,999969

Synth / Harpsichord

24.0"
9.1,00
by Paul McCartney and Michael Jackson

6

Trombone

Drums

Piano / Guitar (steel)

Bass

Synth Brass

Chorused Piano

11

Drums

Piano / Guitar (steel)

Bass

Synth Brass

Chorused Piano

Synth Sound

Synth / Harpsichord

15

Trombone

Drums

Piano / Guitar (steel)

Bass

Synth Brass

Chorused Piano

18

Trombone

Drums

Piano / Guitar (steel)

Bass

Chorused Piano

Synth Sound

Synth / Harpsichord

3

21

Flute

Trombone

Drums

Piano / Guitar (steel)

Bass

Chorused Piano

Synth Sound

Synth / Harpsichord

23

26

29

Piccolo

Drums

Piano / Guitar (steel)

Guitar

Bass

Chorused Piano

Synth Sound

Synth / Harpsichord

31

Piccolo

Drums

Piano / Guitar (steel)

Guitar

Bass

Chorused Piano

Synth / Harpsichord

33

Piccolo
Flute
Trombone
Drums
Piano / Guitar (steel)
Guitar
Bass
Synth Brass
Chorused Piano
Synth / Harpsichord

35

Piccolo
Flute
Trombone
Drums
Piano / Guitar (steel)
Guitar
Bass
Synth Brass
Chorused Piano
Synth / Harpsichord

40

Trombone

Drums

Piano / Guitar (steel)

Bass

Synth Brass

Chorused Piano

43

Flute

Trombone

Drums

Piano / Guitar (steel)

Bass

Synth Brass

Chorused Piano

Synth Sound

46

Flute

Trombone

Drums

Piano / Guitar (steel)

Bass

Synth Brass

Chorused Piano

Synth Sound

49

Trombone

Drums

Piano / Guitar (steel)

Bass

Synth Brass

Chorused Piano

Synth Sound

52

Trombone

Drums

Piano / Guitar (steel)

Bass

Synth Brass

Chorused Piano

Synth Sound

55

Trombone

Drums

Piano / Guitar (steel)

Bass

Synth Brass

Chorused Piano

Synth Sound

Synth / Harpsichord

58

Piccolo
Trombone
Drums
Piano / Guitar (steel)
Guitar
Bass
Synth Brass
Chorused Piano
Synth Sound
Synth / Harpsichord

61

Piccolo
Drums
Piano / Guitar (steel)
Guitar
Bass
Chorused Piano
Synth Sound
Synth / Harpsichord

63

Piccolo
Flute
Drums
Piano / Guitar (steel)
Guitar
Bass
Chorused Piano
Synth Sound
Synth / Harpsichord

65

Piccolo
Flute
Drums
Piano / Guitar (steel)
Guitar
Bass
Chorused Piano
Synth Sound
Synth / Harpsichord

67

Piccolo

Flute

Trombone

Drums

Piano / Guitar (steel)

Guitar

Bass

Chorused Piano

Synth Sound

Synth / Harpsichord

69

Piccolo

Flute

Trombone

Drums

Piano / Guitar (steel)

Guitar

Bass

Synth Brass

Chorused Piano

Synth Sound

Synth / Harpsichord

71

Piccolo

Flute

Trombone

Drums

Piano / Guitar (steel)

Guitar

Bass

Synth Brass

Chorused Piano

Synth Sound

Synth / Harpsichord

73

Piccolo

Flute

Trombone

Drums

Piano / Guitar (steel)

Guitar

Bass

Synth Brass

Chorused Piano

Synth Sound

Synth / Harpsichord

75

Piccolo

Flute

Trombone

Drums

Piano / Guitar (steel)

Guitar

Bass

Synth Brass

Chorused Piano

Synth Sound

Synth / Harpsichord

3

77

Flute

Trombone

Drums

Piano / Guitar (steel)

Bass

Synth Brass

Chorused Piano

Synth Sound

Synth / Harpsichord

Piccolo

Stevie Wonder - Ebony & Ivory

♩ = 80,999969

28

31

34

37

21

61

65

68

71

74

3

Flute

Stevie Wonder - Ebony & Ivory

♩ = 80,999969

20 11

34

36 4

44 17

65

68

71

74

77

Stevie Wonder - Ebony & Ivory

Trombone

♩ = 80,999969

4

8

6

17

21

25

29

4

36

3

3

40

3

42

2

2

Trombone

46

51

55

59

70

74

76

3

Stevie Wonder - Ebony & Ivory

Drums

♩ = 80,999969

V.S.

Drums

55

58

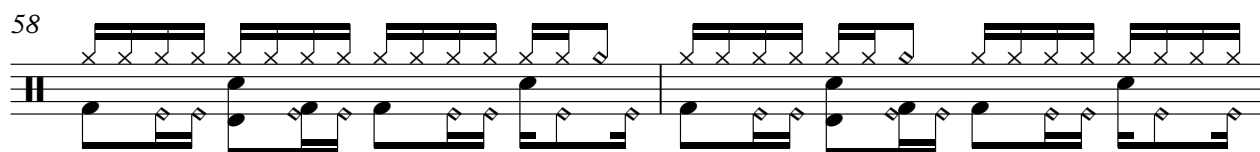

60

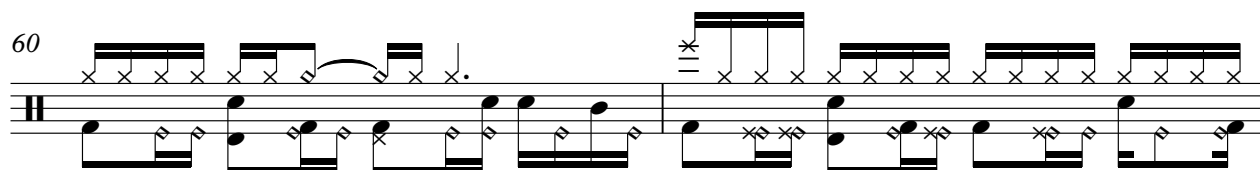

62

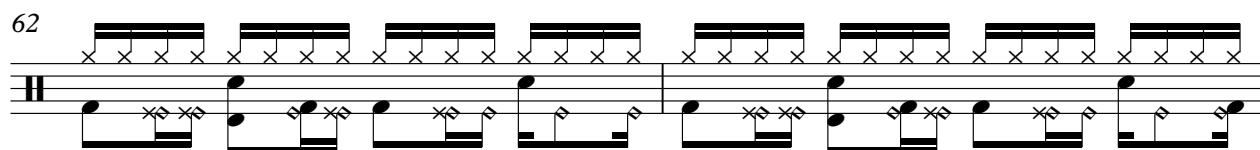

64

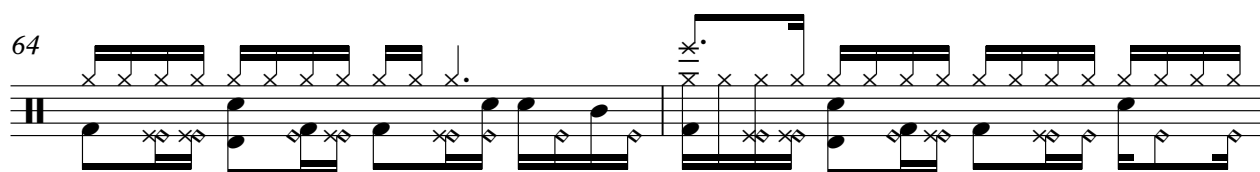

66

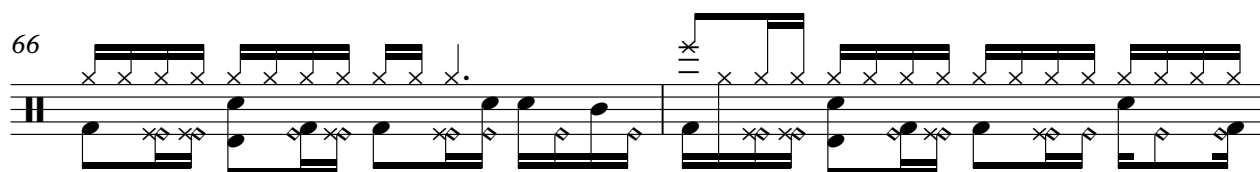

68

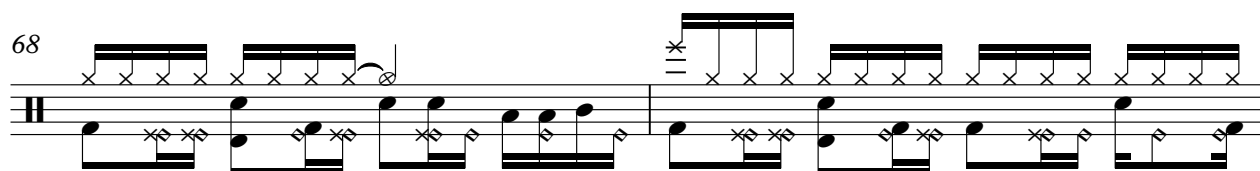

70

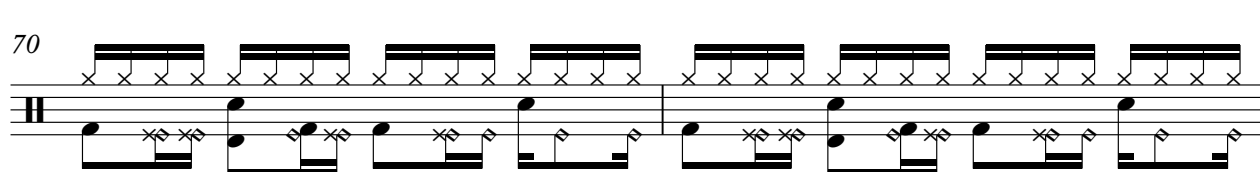

72

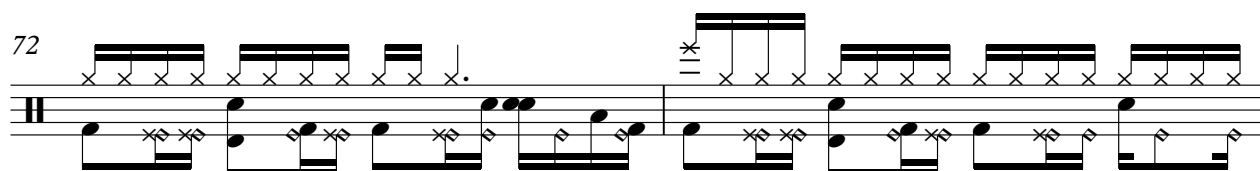

74

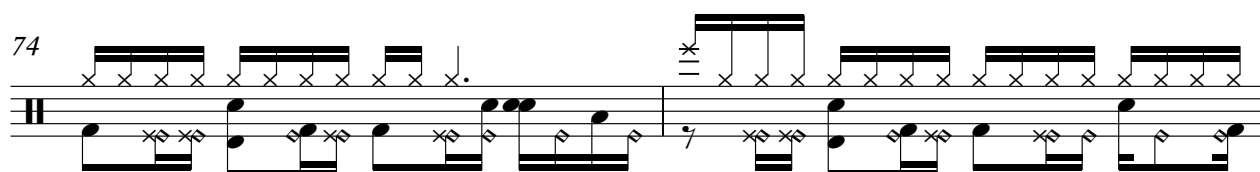

V.S.

Drums

76

♩ = 80,999969

9

15

20

23

25

V.S.

27

29

31

33

35

37

39

41

43

45

47

49

51

53

55

57

59

61

63

65

Stevie Wonder - Ebony & Ivory

Guitar

♩ = 80,999969

28

31

34

37

21

61

65

68

71

74

Stevie Wonder - Ebony & Ivory

Bass

♩ = 80,999969

V.S.

72

Synth Brass

Stevie Wonder - Ebony & Ivory

♩ = 80,999969

Synth Brass

42

46

51

55

60

73

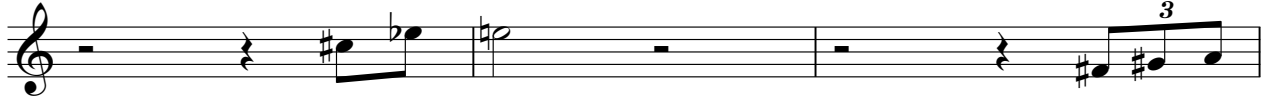

76

Chorused Piano

Stevie Wonder - Ebony & Ivory

♩ = 80,999969

8

15

21

28

33

V.S.

39

44

50

55

60

66

73

76

♩ = 80,999969

6

11

4

20

22

3

29

7

4

43

5

52

56

59

2

65

68

71

74

76

♩ = 80,999969

6

12

6

22

7

32

35

39

18

60

64

67

70

2

Synth / Harpsichord

73

76

