

Stevie Wonder - I Wish

00:00:07:17
3.1,00
Basse

♩ = 105,999954

Charley

Electric Bass

Fretless Electric Bass

Jazz Guit

Guit.

E. Bass

E. Bass

00:00:16:21
7.1,00
Intro

6

Charley

Jazz Guit

Guit.

E. Bass

E. Bass

Piano

Pedale

8

Charley

Jazz Guit

Guit.

E. Bass

E. Bass

Piano

Pedale

9

Charley

Jazz Guit

Guit.

E. Bass

E. Bass

Piano

Pedale

00:00:25:25
11.1,00
Couplet

11

Charley

Jazz Guit

Guit.

E. Bass

E. Bass

Piano

Pedale

13

Charley

Jazz Guit

Guit.

E. Bass

E. Bass

Piano

Pedale

15

Charley

Jazz Guit

Guit.

E. Bass

E. Bass

Piano

Pedale

16

Charley

Jazz Guit

Guit.

E. Bass

E. Bass

Piano

Pedale

17

Charley

Jazz Guit

Guit.

E. Bass

E. Bass

Piano

Pedale

00:00:44:03
 19.1.00
 Couplet2

18

Charley

Jazz Guit

Guit.

E. Bass

E. Bass

Piano

Pedale

20

Charley

Guit.

E. Bass

E. Bass

Piano

Pedale

00:00:53:07
23.1,00
Couplet

22

Charley

Jazz Guit

Guit.

E. Bass

E. Bass

Piano

Pedale

24

Charley

Jazz Guit

Guit.

E. Bass

E. Bass

Piano

Pedale

25

Charley

Jazz Guit

Guit.

E. Bass

E. Bass

Piano

Cuivres

Pedale

26

Charley

Jazz Guit

Guit.

E. Bass

E. Bass

Piano

Cuivres

Pedale

27

Charley

Jazz Guit

Guit.

E. Bass

E. Bass

Piano

Pedale

28

Charley

Jazz Guit

Guit.

E. Bass

E. Bass

Piano

Pedale

29

Charley

Jazz Guit

Guit.

E. Bass

E. Bass

Piano

Cuivres

Pedale

30

Charley

Jazz Guit

Guit.

E. Bass

E. Bass

Piano

Cuivres

Pedale

32

Charley

Guit.

E. Bass

E. Bass

Piano

Cuivres

Pedale

34

Charley

Guit.

E. Bass

E. Bass

Piano

Cuivres

Pedale

00:01:20:19
35.1,00
Refrain

35

Charley

Guit.

E. Bass

E. Bass

Piano

Cuivres

Pedale

37

Charley

Guit.

E. Bass

E. Bass

Piano

Cuivres

Pedale

39

- Charley:** A drum set part with a double bar line at the beginning, indicating a specific drum pattern.

41

Charley

Guit.

E. Bass

E. Bass

E. Bass

Piano

Cuivres

Pedale

00:01:38:27
43.1.00
Pont

43

Charley

Guit.

E. Bass

E. Bass

Voix

Pedale

45

Charley

Guit.

E. Bass

E. Bass

Voix

Pedale

00:01:48:01
47.1,00
Couplet

47

Charley

Jazz Guit.

Guit.

E. Bass

E. Bass

Piano

Pedale

48

Charley

Jazz Guit

Guit.

E. Bass

E. Bass

Piano

Pedale

50

Charley

Jazz Guit

Guit.

E. Bass

E. Bass

Piano

Pedale

51

Charley

Jazz Guit

Guit.

E. Bass

E. Bass

Piano

Pedale

52

Charley

Jazz Guit

Guit.

E. Bass

E. Bass

Piano

Pedale

53

Charley

Jazz Guit

Guit.

E. Bass

E. Bass

Piano

Pedale

00:02:06:09
55.1,00
Couplet2

54

Charley

Jazz Guit

Guit.

E. Bass

E. Bass

Piano

Pedale

56

Charley

Guit.

E. Bass

E. Bass

Piano

Pedale

00:02:15:13
59.1,00
Couplet

58

Charley

Jazz Guit

Guit.

E. Bass

E. Bass

Piano

Pedale

60

Charley

Jazz Guit

Guit.

E. Bass

E. Bass

Piano

Cuivres

Pedale

62

Charley

Jazz Guit

Guit.

E. Bass

E. Bass

Piano

Cuivres

Pedale

63

Charley

Jazz Guit

Guit.

E. Bass

E. Bass

Piano

Pedale

64

Charley

Jazz Guit

Guit.

E. Bass

E. Bass

Piano

Pedale

65

Charley

Jazz Guit

Guit.

E. Bass

E. Bass

Piano

Cuivres

Pedale

66

Charley

Jazz Guit

Guit.

E. Bass

E. Bass

Piano

Cuivres

Pedale

6

68

Charley

Guit.

E. Bass

E. Bass

Piano

Cuivres

Pedale

70

Charley

Guit.

E. Bass

E. Bass

Piano

Cuivres

Pedale

Detailed description of the musical score: The score is divided into two systems, measures 68-69 and 70. Each system includes staves for Charley (drum set), Guitar, two E. Bass (electric bass) parts, Piano, Cuivres (brass), and Pedale (pedal). The key signature has two sharps (F# and C#). The time signature is 4/4. The Charley part shows a complex drum pattern with various rhythms and accents. The Guitar part features a melodic line with a triplet in measure 69. The E. Bass parts provide a rhythmic foundation with a triplet in the second bass line in measure 69. The Piano part has a sparse accompaniment with chords. The Cuivres part has a melodic line with a triplet in measure 69. The Pedale part consists of a steady eighth-note pattern. A double bar line is present between measures 69 and 70.

00:02:42:25
71.1,00
Refrain

- Charley:** Represented by a drum set icon, showing a complex rhythmic pattern with various note values and rests.

75

Charley

Guit.

E. Bass

E. Bass

Piano

Cuivres

Pedale

77

Charley

Guit.

E. Bass

E. Bass

Piano

Cuivres

Pedale

Detailed description of the musical score: The score is arranged in a system with six staves. The top staff is Charley (drum set), followed by Guitar (Guit.), two Electric Bass (E. Bass) staves, Piano, Cuivres (brass), and Pedale (pedal). The key signature has one sharp (F#) and the time signature is 3/4. Measure 75 shows Charley with a complex drum pattern, Guitar with a melodic line featuring triplets, and E. Bass with a rhythmic accompaniment. The Piano part has chords and arpeggios. Cuivres has a melodic line with a triplet. Pedale has a steady eighth-note accompaniment. Measure 77 continues the patterns, with Charley playing a different drum pattern, Guitar with more triplets, and E. Bass with a similar accompaniment. The Piano part continues with chords and arpeggios. Cuivres has a melodic line with a triplet. Pedale continues with the eighth-note accompaniment.

78

Charley

Guit.

E. Bass

E. Bass

Piano

Cuivres

Pedale

00:03:01:03
79.1,00
Rien

79

Charley

Jazz Guit

Guit.

E. Bass

E. Bass

Piano

Pedale

80

Charley

Jazz Guit

Guit.

E. Bass

E. Bass

Piano

Pedale

81

Charley

Jazz Guit

Guit.

E. Bass

E. Bass

Piano

Pedale

Charley

Jazz Guit

Guit.

E. Bass

E. Bass

Piano

Pedale

00:03:10:07
83.1,00
Cuivres

83

Charley

Jazz Guit

Guit.

E. Bass

E. Bass

Piano

Cuivres

Pedale

84

Charley

Jazz Guit

Guit.

E. Bass

E. Bass

Piano

Cuivres

Pedale

85

Charley

Jazz Guit

Guit.

E. Bass

E. Bass

Piano

Cuivres

Pedale

Charley

Jazz Guit

Guit.

E. Bass

E. Bass

Piano

Cuivres

Pedale

87

Charley

Jazz Guit

Guit.

E. Bass

E. Bass

Piano

Cuivres

Pedale

88

Charley

Jazz Guit

Guit.

E. Bass

E. Bass

Piano

Cuivres

Pedale

89

Charley

Jazz Guit

Guit.

E. Bass

E. Bass

Piano

Cuivres

Pedale

Charley

Jazz Guit

Guit.

E. Bass

E. Bass

Piano

Cuivres

Pedale

00:03:28:15
91.1,00
Cuivres

91

Charley

Jazz Guit

Guit.

E. Bass

E. Bass

Piano

Cuivres

Pedale

Charley

Jazz Guit

Guit.

E. Bass

E. Bass

Piano

Cuivres

Pedale

93

Charley

Jazz Guit

Guit.

E. Bass

E. Bass

Piano

Cuivres

Pedale

94

Charley

Jazz Guit

Guit.

E. Bass

E. Bass

Piano

Cuivres

Pedale

95

Charley

Jazz Guit

Guit.

E. Bass

E. Bass

Piano

Cuivres

Pedale

96

Charley

Jazz Guit

Guit.

E. Bass

E. Bass

Piano

Cuivres

Pedale

98 45
♩ = 90, 99, 100, 101, 102, 103, 104, 105

Charley

Jazz Guit

Guit.

E. Bass

E. Bass

Piano

Cuivres ♩ = 90, 99, 100, 101, 102, 103, 104, 105

Pedale

♩ = 105,999954

3

8

10

13

16

19

22

25

28

30

6

Charley

33

35

37

39

41

43

46

49

52

55

Charley

58

61

64

66

6

68

70

72

74

76

78

V.S.

Charley

80

82

84

87

90

92

95

98

♩ = 90,980,954,009,999985

♩ = 105,999954

3

6

8

10

12

14

16

18

4

23

25

27

29

31

16

49

51

53

4

59

61

95

97

98

♩ = 90,999985

Stevie Wonder - I Wish

Guit.

♩ = 105,999954

3

6

8

10

12

14

16

18

20

22

V.S.

43

45

48

50

52

54

56

58

60

62

V.S.

82

84

86

88

90

92

94

96

98

♩ = 96,999,999,999,999

Stevie Wonder - I Wish

Electric Bass

♩ = 105,999954

2

5

8

11

14

17

20

22

24

27

V.S.

30

32

34

36

38

40

42

46

49

52

55

57

59

61

64

67

70

72

74

76

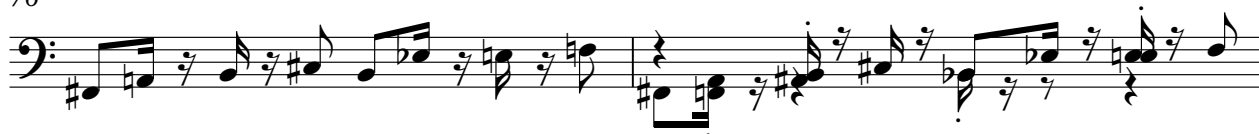

V.S.

78

80

82

84

86

88

90

92

94

96

Electric Bass

5

98

♩ = 90,909,090,909,99998

Electric Bass

Stevie Wonder - I Wish

♩ = 105,999954

41

41 42 43 44

45

53

♩ = 90,89999085

45 46 47 48 49 50 51 52 53

Stevie Wonder - I Wish

Fretless Electric Bass

♩ = 105,999954

2

5

7

9

11

13

15

17

19

21

V.S.

23

25

27

29

31

33

35

37

39

41

43

49

51

53

55

57

59

61

63

65

V.S.

67

69

71

73

75

77

79

81

83

85

Stevie Wonder - I Wish

Piano

♩ = 105,999954

6

8

10

12

14

16

V.S.

18

21

24

26

28

30

33

36

38

40

42

47

49

51

52

54

57

60

62

64

66

69

72

74

76

78

80

82

84

86

88

90

91

93

95

V.S.

Stevie Wonder - I Wish

Cuivres

♩ = 105,999954

24

29

32

34

37

40

42

18

61

2

66

3

69

71

3

74

3

77

3

4

83

3

85

87

89

91

93

95

97

$\text{♩} = 90,9998400000 = 69,99985$

Voix

Stevie Wonder - I Wish

♩ = 105,999954

42

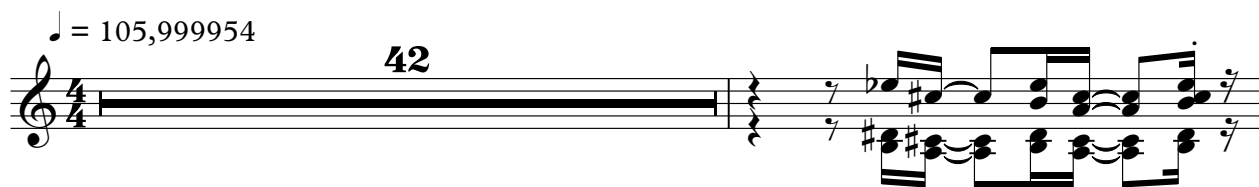

44

46

53

♩ = 106,000000

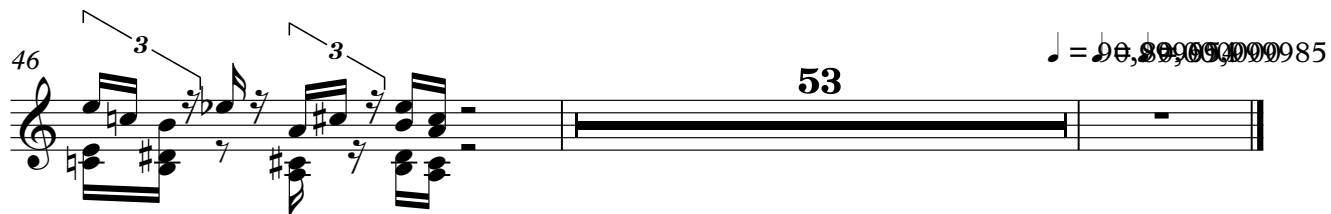

Stevie Wonder - I Wish

Pedale

♩ = 105,999954

6

10

14

18

22

26

30

34

38

42

V.S.

86

90

94

97
