

# Stevie Wonder - Don't You Worry About a Thing

♩ = 108,000107

Batteria

Percussion

SyntRitm

Flexatone

PianoEl.

Electric Piano

Organo

Percussive Organ

Basso

Synth Bass

MELODIA

FM Synth

Fiati

Tape Sampler Keyboard [Brass]

Chitarra

Lead 8 (Bass + Lead)

♩ = 108,000107

Viola

Violini

Viola

Celli

Violoncello

Piano

Solo

7

9

11

12

- Perc.**: Percussion part with rhythmic patterns and cross-sticks.
- Flex.**: Flexatone part with melodic lines.
- Perc. Organ**: Percussion organ part with chords and rhythmic accompaniment.
- S. Bass**: Sub-bass part with a steady rhythmic line.
- FM**: Frequency Modulation part with melodic lines.
- Tape Smp. Brs**: Tape samples and brass part.
- Solo**: Solo part with complex melodic and harmonic structures.

Measures 14, 16, and 18 are marked with double bar lines on the left side of the page.

20

Perc.

S. Bass

FM

Solo

22

Perc.

S. Bass

FM

Tape Smp. Brs

Solo

24

25

26

Perc.

S. Bass

FM

Vla.

Vla.

Vc.

Solo

28

Perc.

S. Bass

FM

Vla.

Vla.

Vc.

Solo

30

Perc.

S. Bass

FM

Tape Smp. Brs

Vla.

Vla.

Vc.

Solo

32

Perc.

S. Bass

FM

Solo

34

Perc.

S. Bass

FM

Tape Smp. Brs

Solo

==

36

Perc.

S. Bass

FM

Tape Smp. Brs

Solo

==

38

Perc.

S. Bass

FM

Tape Smp. Brs

Solo

3

43

Perc.

S. Bass

FM

Vla.

Vla.

Vc.

Solo

44

Perc.

S. Bass

FM

Vla.

Vla.

Vc.

Solo

45

Perc.

S. Bass

FM

Vla.

Vla.

Vc.

Solo

46

Perc.

S. Bass

FM

Vla.

Vla.

Vc.

Solo

48

Perc.

E. Piano

S. Bass

FM

Vla.

Vc.

Solo

50

Perc.

E. Piano

S. Bass

FM

Vla.

Vc.

Solo

51

53

55

57

58

Perc.

Flex.

Perc. Organ

S. Bass

FM

Tape Smp. Brs

59

Perc.

Flex.

Perc. Organ

S. Bass

FM

61

62

63

Perc.

Perc. Organ

S. Bass

Tape Smp. Brs

Lead 8

Solo

64

Perc.

Perc. Organ

S. Bass

Tape Smp. Brs

Lead 8

Solo

65

66

68

Perc.

S. Bass

FM

Vla.

Vla.

Vc.

Solo

69

Perc.

S. Bass

FM

Vla.

Vla.

Vc.

Solo

- Perc.**: Percussion part featuring a complex rhythmic pattern with various note values and rests.
- S. Bass**: Bass line in the bass clef, providing a steady rhythmic accompaniment.
- FM**: Fiddle or Mandolin part in the treble clef, playing a melodic line.
- Vla.**: Violin and Viola parts in the alto clef, playing sustained notes with some melodic movement.
- Vc.**: Violoncello part in the bass clef, playing sustained notes.
- Solo**: Solo part in the treble clef, featuring a complex, multi-measure rest followed by a melodic line.
- Tape Smp. Brs.**: Tape Sample Brass part in the treble clef, which is mostly silent in this section.

74

Perc.

S. Bass

FM

Tape Smp. Brs

Vla.

Vla.

Vc.

Solo

75

77

78

Perc.

S. Bass

FM

Tape Smp. Brs

Solo

80

Perc.

S. Bass

FM

Tape Smp. Brs

Solo

81

Perc.

S. Bass

FM

Tape Smp. Brs

Solo

82

Perc.

S. Bass

FM

Tape Smp. Brs

Solo

3

84

Perc.

S. Bass

FM

Tape Smp. Brs

Vla.

Vla.

Vc.

Solo

86

Perc. FM Vla. Vla. Vc. Solo

87

Perc. FM Vla. Vla. Vc. Solo

88

Perc.

S. Bass

FM

Vla.

Vla.

Vc.

Solo

89

Perc.

S. Bass

FM

Vla.

Vla.

Vc.

Solo

91

93

94

95

97

Perc.

S. Bass

FM

Vla.

Vc.

Solo

99

Perc.

Flex.

Perc. Organ

S. Bass

FM

Tape Smp. Brs

101

Perc.

Flex.

Perc. Organ

S. Bass

FM

Tape Smp. Brs

102

Perc.

Flex.

Perc. Organ

S. Bass

FM

Tape Smp. Brs

103

105

106

Perc.

Flex.

Perc. Organ

S. Bass

FM

Tape Smp. Brs

107

Perc.

Flex.

Perc. Organ

S. Bass

FM

109

110

111

113

114

Perc.

Flex.

Perc. Organ

S. Bass

FM

Tape Smp. Brs

118

Perc.

127

Perc.

136

Perc.

145

Perc.

154

Perc.

163

Perc.

172

Perc.

181

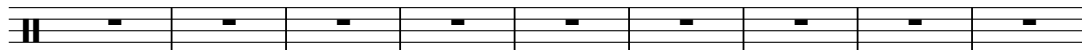
Perc. 

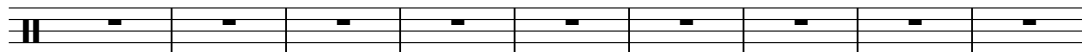

190

Perc. 

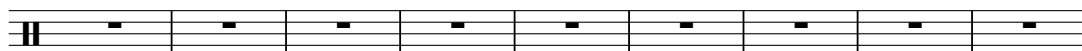

199

Perc. 

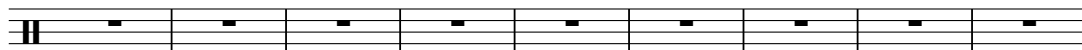

208

Perc. 

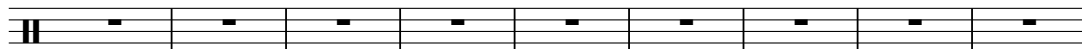

217

Perc. 

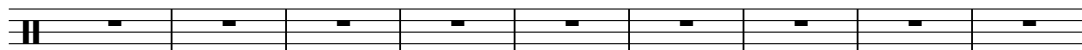

226

Perc. 

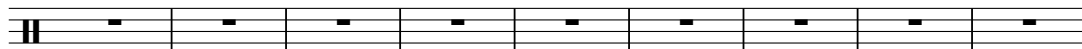

235

Perc. 

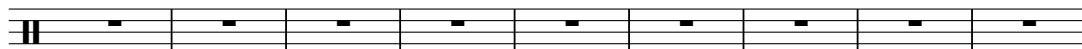

244

Perc. 

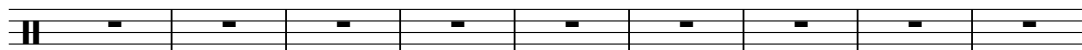

253

Perc. 

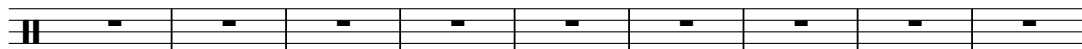

262

Perc. 

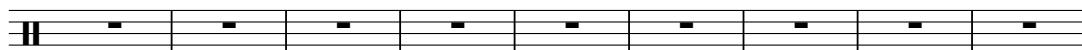

271

Perc. 

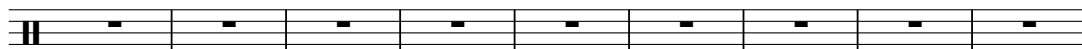

280

Perc. 

289

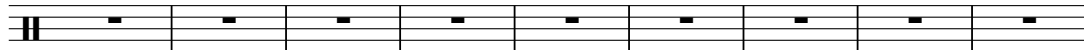
Perc. 

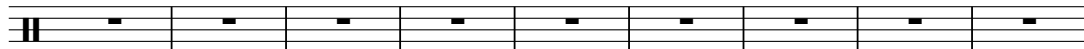

298

Perc. 

307

Perc. 

316

Perc. 

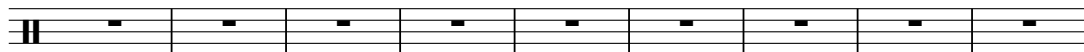

325

Perc. 

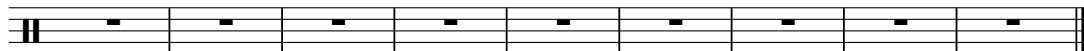

334

Perc. 

# Stevie Wonder - Don't You Worry About a Thing

## Percussion

♩ = 108,000107

Batteria **4**

**2**

9

12

14

16

18

20

22

24

26

V.S.

Percussion

28

30

32

34

36

38

40

42

44

46

Percussion

48

50

52

55

57

59

61

63

65

67

V.S.

89

91

93

95

97

100

102

104

106

108

V.S.

6

Percussion

110

112

114

228

♩ = 108,000107  
SyntRitm

9

12

15

40

56

58

60

62

35

98

99

101

104

106

108

110

112

114

Electric Piano

Stevie Wonder - Don't You Worry About a Thing

♩ = 108,000107  
PianoEl. **48**

**51** **43**

**95** **3** **245**

Percussive Organ

Stevie Wonder - Don't You Worry About a Thing

♩ = 108,000107  
Organo

9

13

40

56

63

66

31

98

105

112

228

# Stevie Wonder - Don't You Worry About a Thing

## Synth Bass

♩ = 108,000107

Basso

7

13

17

21

25

29

32

36

40

44

V.S.

48

52

56

60

64

68

72

75

79

83

89

93

97

101

105

109

113

228

♩ = 108,000107

MELODIA **13**

V.S.

47

51

55

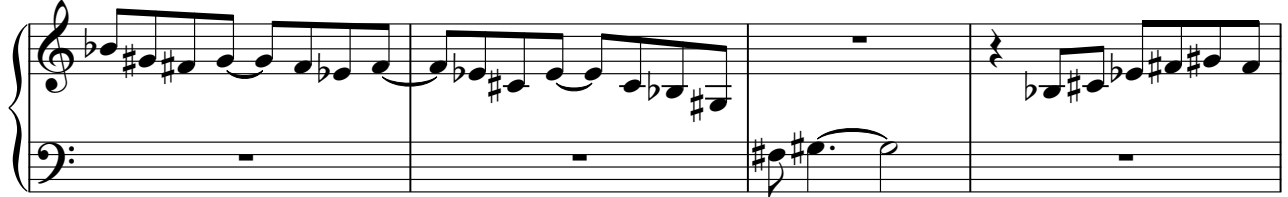

59

67

71

75

79

83

87

91

95

98

102

106

110

113

228

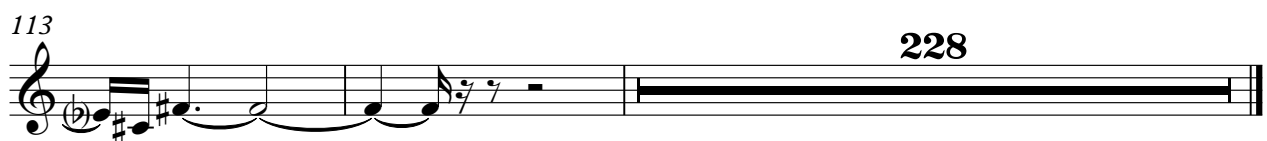

Tape Sampler Keyboard [Brass] Stevie Wonder - Don't You Worry About a Thing

♩ = 108,000107  
Fiati

9

13

23

34

40

58

62

65

67

Tape Sampler Keyboard [Brass]

74

3

81

3 13

98

2

103

2 2

109

2

113

2

115

228

Lead 8 (Bass + Lead)

Stevie Wonder - Don't You Worry About a Thing

♩ = 108,000107  
Chitarra **10**

**14** **49**

**65** **32**

**98** **245**

Viola

Stevie Wonder - Don't You Worry About a Thing

♩ = 108,000107  
Viola

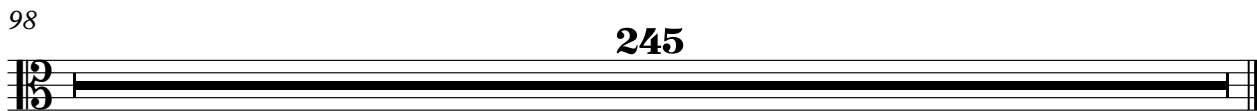
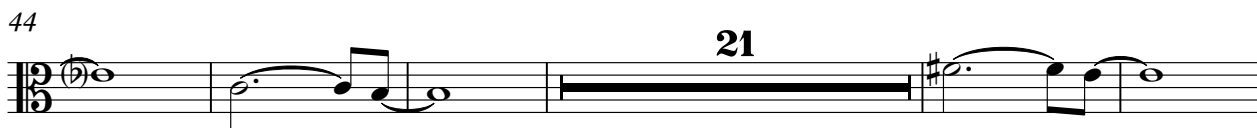
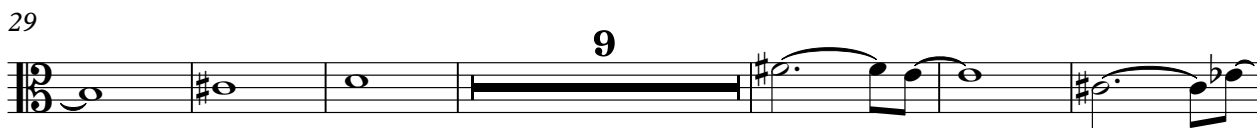

Viola

Stevie Wonder - Don't You Worry About a Thing

♩ = 108,000107  
Violini

10

13

28

9

43

49

54

13

72

9

87

93

98

244

Violoncello

Stevie Wonder - Don't You Worry About a Thing

♩ = 108,000107

Celli

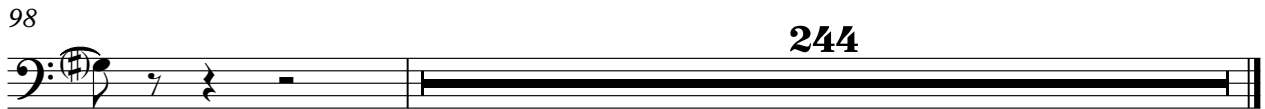
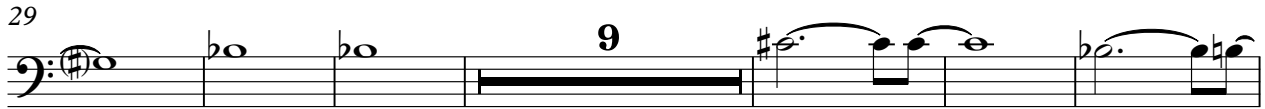

# Stevie Wonder - Don't You Worry About a Thing

Solo

♩ = 108,000107  
Piano

**13**

16

19

22

25

27

29

31

33

36

V.S.

V.S.

4

Solo

98

**244**