

Stevie Wonder - I Just Called to Say I Love You

♩ = 116,000084

harmonica
drums
bass
elec piano
strings

♩ = 116,000084

5

harmonica
drums
nl guitar
bass
elec piano
strings

8

harmonica

drums

nl guitar

bass

elec piano

strings

11

harmonica

drums

nl guitar

bass

elec piano

strings

14

harmonica
drums
nl guitar
bass
elec piano
strings

17

harmonica
drums
nl guitar
bass
elec piano
strings

20

harmonica
drums
nl guitar
bass
elec piano
strings

23

harmonica
drums
nl guitar
bass
elec piano
strings

26

harmonica

drums

nl guitar

bass

elec piano

strings

29

harmonica

drums

nl guitar

bass

elec piano

strings

32

harmonica
drums
nl guitar
bass
elec piano
strings

35

harmonica
drums
nl guitar
bass
elec piano
strings

38

harmonica

drums

vibraphone

nl guitar

bass

elec piano

41

harmonica

drums

vibraphone

nl guitar

bass

elec piano

harmonica

drums

vibraphone

nl guitar

bass

elec piano

47

harmonica

drums

vibraphone

nl guitar

bass

elec piano

50

harmonica

drums

vibraphone

nl guitar

bass

elec piano

53

harmonica
drums
vibraphone
nl guitar
bass
elec piano
strings

56

harmonica
drums
nl guitar
bass
elec piano
strings

59

harmonica

drums

nl guitar

bass

elec piano

strings

62

harmonica

drums

nl guitar

bass

elec piano

strings

65

harmonica

drums

nl guitar

bass

elec piano

strings

68

harmonica

drums

nl guitar

bass

elec piano

strings

71

harmonica
drums
nl guitar
bass
elec piano
strings

74

harmonica
drums
nl guitar
bass
elec piano
strings

77

harmonica
drums
nl guitar
bass
elec piano
strings

80

harmonica
drums
nl guitar
bass
elec piano
strings

83

harmonica

drums

nl guitar

bass

elec piano

strings

86

harmonica

drums

vibraphone

nl guitar

bass

elec piano

89

harmonica
drums
vibraphone
nl guitar
bass
elec piano

92

harmonica
drums
vibraphone
nl guitar
bass
elec piano

95

harmonica

drums

vibraphone

nl guitar

bass

elec piano

98

harmonica

drums

vibraphone

nl guitar

bass

elec piano

101

harmonica

drums

vibraphone

nl guitar

bass

elec piano

104

harmonica

drums

vibraphone

nl guitar

bass

elec piano

107

harmonica

drums

vibraphone

nl guitar

bass

elec piano

110

harmonica

drums

vibraphone

nl guitar

bass

elec piano

113

harmonica

drums

vibraphone

nl guitar

bass

elec piano

116

harmonica

drums

vibraphone

nl guitar

bass

elec piano

119

harmonica

drums

vibraphone

nl guitar

bass

elec piano

121

harmonica

drums

vibraphone

nl guitar

bass

elec piano

Stevie Wonder - I Just Called to Say I Love You

harmonica

♩ = 116,000084

4

10

16

21

26

32

37

42

48

53

V.S.

59

65

70

75

80

85

91

96

101

107

111

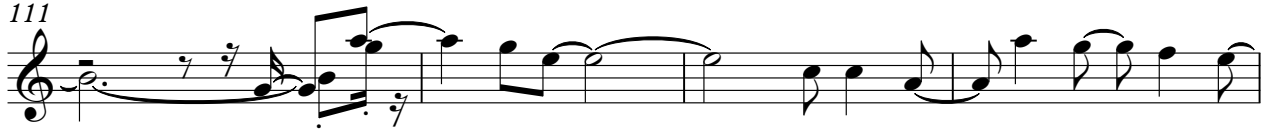

115

119

Stevie Wonder - I Just Called to Say I Love You

drums

♩ = 116,000084

V.S.

42

42

46

46

50

50

54

54

58

58

62

62

66

66

70

70

74

74

78

78

82

86

90

94

98

102

106

110

114

118

4

drums

121

vibraphone

Stevie Wonder - I Just Called to Say I Love You

♩ = 116,000084

37

41

45

49

53 32

88

92

96

100

104

V.S.

2

vibraphone

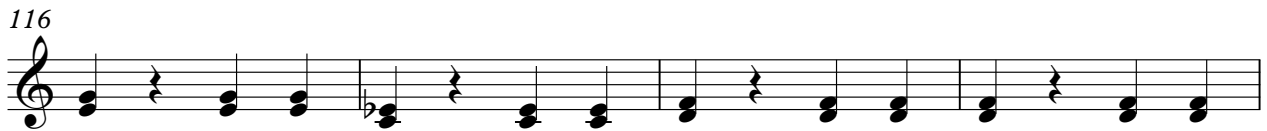

♩ = 116,000084

5

9

13

17

21

25

29

33

37

41

83

87

91

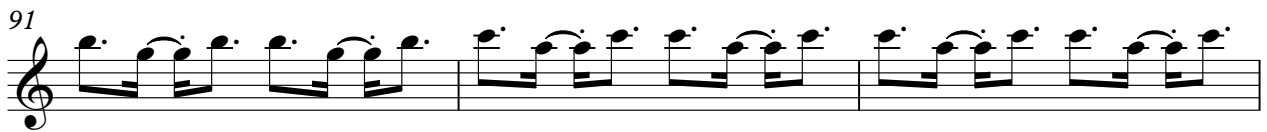

94

97

101

105

109

112

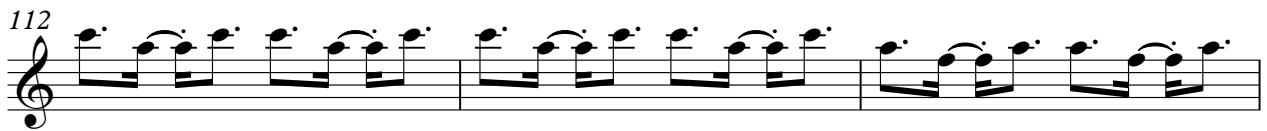

115

4

nl guitar

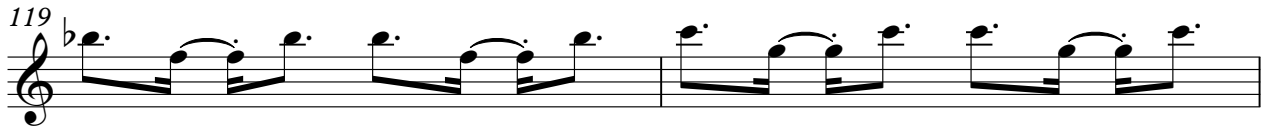

Stevie Wonder - I Just Called to Say I Love You

bass

♩ = 116,000084

V.S.

61

67

73

79

85

91

97

103

109

114

119

Stevie Wonder - I Just Called to Say I Love You

elec piano

♩ = 116,000084

8

16

25

33

41

V.S.

50

59

67

75

83

91

100

108

117

Stevie Wonder - I Just Called to Say I Love You

strings

♩ = 116,000084

5

11

19

26

34

16

55

62

70

77

83

38