

# A-Tea - A-Tea

♩ = 120,000000

3

Bar. Tpt.  
Bar. Tpt.  
Tbn.  
Tba.  
Perc.  
Perc.  
Tom-t.

5

Bar. Tpt.  
Bar. Tpt.  
Tbn.  
Tba.  
Perc.  
Perc.  
Tom-t.

7

Bar. Tpt.  
Bar. Tpt.  
Tbn.  
Tba.  
Perc.  
Perc.  
Tom-t.

10

Bar. Tpt.  
Bar. Tpt.  
Tbn.  
Tba.  
Perc.  
Tom-t.

13

Bar. Tpt.

Bar. Tpt.

Tbn.

Tba.

Perc.

Perc.

Tom-t.

16

Bar. Tpt.

Bar. Tpt.

Tbn.

Tba.

Perc.

Perc.

Tom-t.

19

Bar. Tpt.  
Bar. Tpt.  
Tbn.  
Tba.  
Perc.  
Perc.  
Tom-t.

22

Bar. Tpt.  
Bar. Tpt.  
Tbn.  
Tba.  
Perc.  
Tom-t.

24

Bar. Tpt.  
Bar. Tpt.  
Tbn.  
Tba.  
Perc.  
Tom-t.

6

26

Bar. Tpt.  
Bar. Tpt.  
Tbn.  
Tba.  
Perc.  
Tom-t.

28

Bar. Tpt.

Bar. Tpt.

Tbn.

Tba.

Perc.

Tom-t.

Baroque Trumpet

A-Tea - A-Tea

♩ = 120,000000

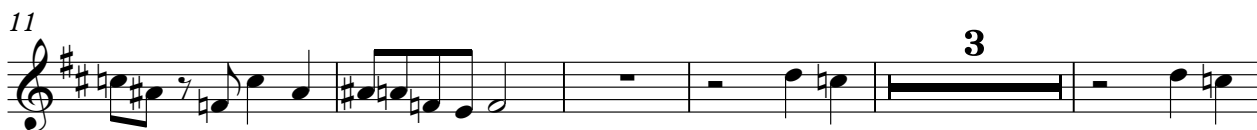

Baroque Trumpet

A-Tea - A-Tea

♩ = 120,000000

6

11

19

25

Tuba

A-Tea - A-Tea

♩ = 120,000000

6

12

16

20

25

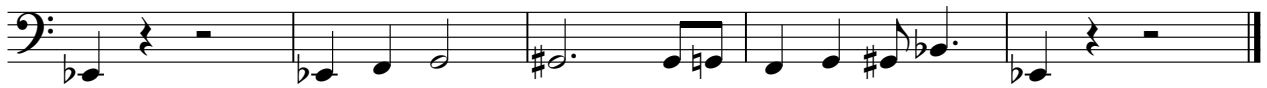

Percussion

A-Teian - A-Teian

♩ = 120,000000

4

7

14

19

23

25

27

Percussion

A-Tea - A-Tea

♩ = 120,000000

7

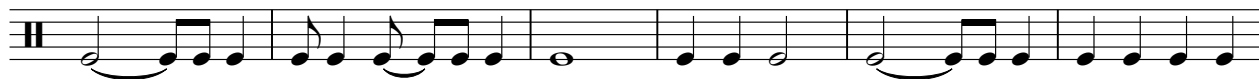

13

18

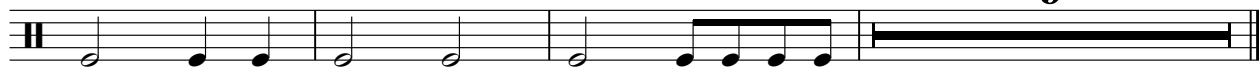

Tom-toms

A-Tea - A-Tea

♩ = 120,000000

5

9

13

17

21

25

27

