

Sting - All this time

♩ = 120,000000

HH/RIDE/CRASHES  
Toms  
Kick/Snare  
Snare Roll  
Tambourine  
Marimba  
Guitar 2  
Electric Guitar  
Electric Guitar  
Guitar - muted  
Bass-Low Octave  
Bass1  
Bridge "C"  
Organ  
Vocal Melody  
Chorus Harmony  
Chorus Melody

♩ = 120,000000

viola  
End Vocals  
Cello

7

HH/RIDE/CRASHES

Kick/Snare

Marimba

Guitar - muted

Bass I

Vocal Melody

viola

12

HH/RIDE/CRASHES

Kick/Snare

Marimba

Guitar - muted

Bass I

Vocal Melody

17

HH/RIDE/CRASHES

Kick/Snare

Marimba

Guitar - muted

Bass I

Organ

Vocal Melody

22

HH/RIDE/CRASHES

Kick/Snare

Marimba

Electric Guitar

Electric Guitar

Guitar - muted

Bass I

Vocal Melody

Chorus Melody

27

HH/RIDE/CRASHES

Kick/Snare

Electric Guitar

Electric Guitar

Guitar - muted

Bass I

Organ

Vocal Melody

Chorus Melody

31

HH/RIDE/CRASHES

Kick/Snare

Electric Guitar

Electric Guitar

Guitar - muted

Bass I

Organ

Vocal Melody

Chorus Melody

35

HH/RIDE/CRASHES

Kick/Snare

Marimba

Guitar 2

Electric Guitar

Electric Guitar

Guitar - muted

Bass I

Vocal Melody

40

HH/RIDE/CRASHES

Kick/Snare

Marimba

Guitar 2

Electric Guitar

Electric Guitar

Guitar - muted

Bass 1

Organ

Vocal Melody

44

HH/RIDE/CRASHES

Kick/Snare

Marimba

Guitar 2

Electric Guitar

Electric Guitar

Guitar - muted

Bass 1

Organ

Vocal Melody

49

HH/RIDE/CRASHES

Toms

Kick/Snare

Marimba

Guitar 2

Electric Guitar

Electric Guitar

Guitar - muted

Bass I

Organ

Vocal Melody

Chorus Melody

53

HH/RIDE/CRASHES

Kick/Snare

Electric Guitar

Electric Guitar

Guitar - muted

Bass I

Organ

Vocal Melody

Chorus Melody

57

HH/RIDE/CRASHES

Toms

Kick/Snare

Electric Guitar

Electric Guitar

Guitar - muted

Bass I

Organ

Vocal Melody

Chorus Harmony

Chorus Melody

62

HH/RIDE/CRASHES

Kick/Snare

Electric Guitar

Electric Guitar

Guitar - muted

Bass I

Organ

Vocal Melody

Chorus Melody

viola

66

HH/RIDE/CRASHES

Kick/Snare

Electric Guitar

Electric Guitar

Guitar - muted

Bass I

Organ

Vocal Melody

viola

71

HH/RIDE/CRASHES

Kick/Snare

Tambourine

Guitar 2

Guitar - muted

Bass I

Bridge "C"

Organ

Vocal Melody

Chorus Harmony

viola

75

HH/RIDE/CRASHES

Kick/Snare

Tambourine

Guitar 2

Guitar - muted

Bass 1

Bridge "C"

Organ

Vocal Melody

79

HH/RIDE/CRASHES

Kick/Snare

Tambourine

Guitar 2

Guitar - muted

Bass 1

Bridge "C"

Organ

Vocal Melody

83

HH/RIDE/CRASHES

Kick/Snare

Tambourine

Guitar 2

Guitar - muted

Bass1

Bridge "C"

Organ

Vocal Melody

87

HH/RIDE/CRASHES

Kick/Snare

Tambourine

Guitar 2

Electric Guitar

Electric Guitar

Guitar - muted

Bass-Low Octave

Bass1

Bridge "C"

Organ

Vocal Melody

Chorus Melody

91

HH/RIDE/CRASHES

Kick/Snare

Electric Guitar

Electric Guitar

Guitar - muted

Bass-Low Octave

Bass I

Organ

Vocal Melody

Chorus Melody

95

HH/RIDE/CRASHES

Toms

Kick/Snare

Electric Guitar

Electric Guitar

Guitar - muted

Bass-Low Octave

Bass I

Organ

Vocal Melody

Chorus Harmony

Chorus Melody

99

HH/RIDE/CRASHES

Kick/Snare

Tambourine

Electric Guitar

Electric Guitar

Guitar - muted

Bass-Low Octave

Bass I

Organ

Vocal Melody

Chorus Melody

End Vocals

104

HH/RIDE/CRASHES

Kick/Snare

Tambourine

Electric Guitar

Electric Guitar

Bass I

Organ

Vocal Melody

viola

End Vocals

Cello

110

HH/RIDE/CRASHES  
Kick/Snare  
Tambourine  
Electric Guitar  
Electric Guitar  
Bass I  
Organ  
Vocal Melody  
viola  
End Vocals  
Cello

115

HH/RIDE/CRASHES  
Kick/Snare  
Tambourine  
Electric Guitar  
Electric Guitar  
Bass I  
Organ  
Vocal Melody  
viola  
End Vocals  
Cello

120

HH/RIDE/CRASHES

Kick/Snare

Tambourine

Electric Guitar

Electric Guitar

Bass I

Organ

Vocal Melody

viola

End Vocals

Cello

123

HH/RIDE/CRASHES

Kick/Snare

Tambourine

Electric Guitar

Electric Guitar

Bass I

Organ

Vocal Melody

viola

End Vocals

Cello

HH/RIDE/CRASHES

Sting - All this time

♩ = 120,000000

2

V.S.

HH/RIDE/CRASHES

53

57

61

65

71

77

83

89

93

97

101

106

111

115

119

122

Toms

# Sting - All this time

♩ = 120,000000

**49** **7**

4/4

**59** **37** **29**

4/4

Kick/Snare

Sting - All this time

♩ = 120,000000

2

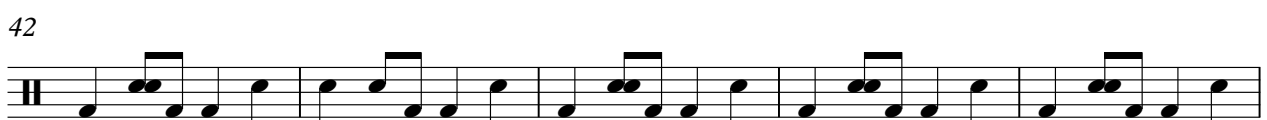
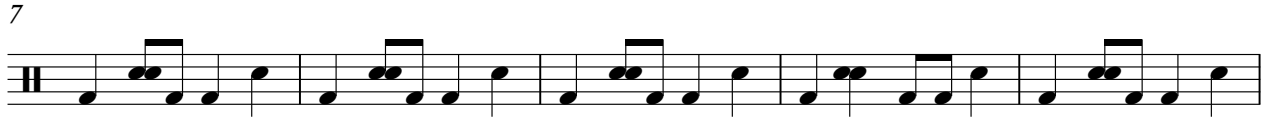

V.S.

52

57

62

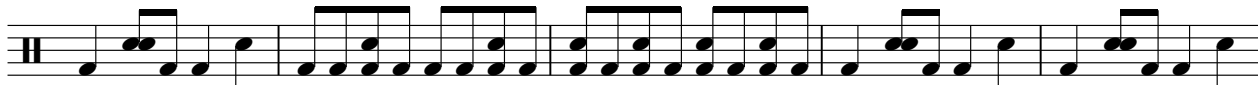

67

72

76

80

84

88

93

98

103

108

112

117

120

123

Snare Roll

Sting - All this time

♩ = 120,000000

**123**

Tambourine

Sting - All this time

♩ = 120,000000

72

75

79

83

87

14

104

108

112

116

120

V.S.

2

# Tambourine

123

# Sting - All this time

Marimba

♩ = 120,000000

2

6

10

14

18

22

25

8

35

39

43

47

50

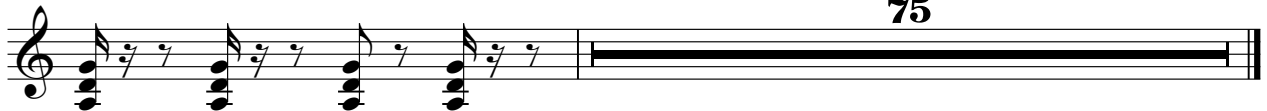

Guitar 2

Sting - All this time

♩ = 120,000000

**34**

37

40

43

46

49

51

**21**

Guitar 2

73

76

79

82

85

88

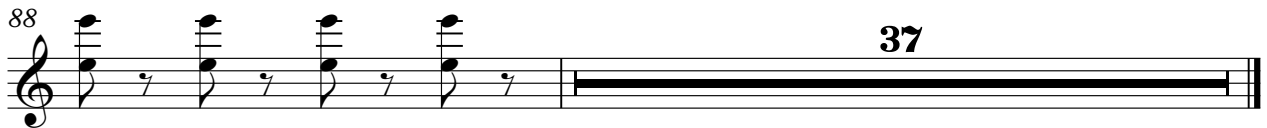

# Sting - All this time

Electric Guitar

♩ = 120,000000

24 2

28

31

34

42

51

54

57

60

63

V.S.

Electric Guitar

121

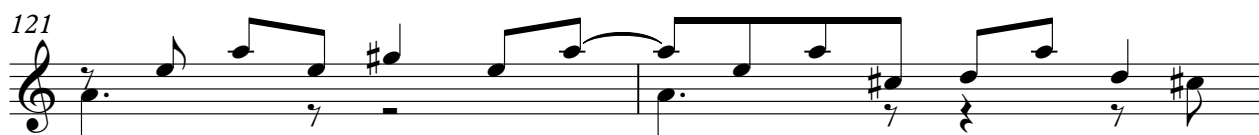

123

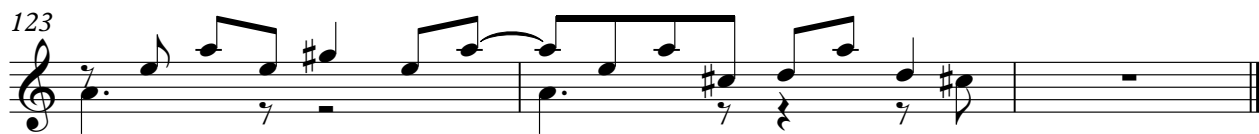

# Sting - All this time

Electric Guitar

♩ = 120,000000

24 2

28

31

34

42

51

54

57

60

63

V.S.

66 **21** **2**

90

93

96

99

102

105

109

113

117

Electric Guitar

121

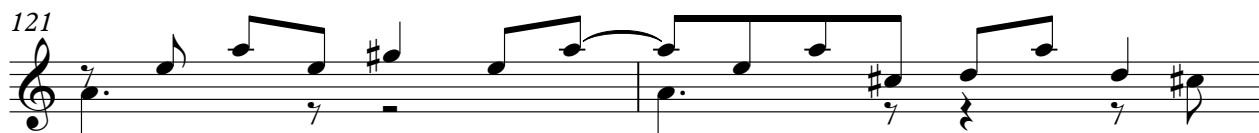

123

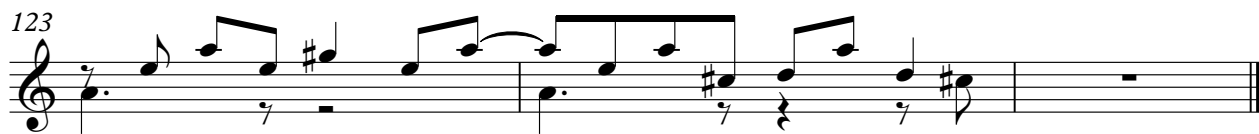

# Sting - All this time

Guitar - muted

♩ = 120,000000

8

12

14

16

18

20

22

24

26

28

V.S.

31

33

35

37

39

41

43

45

47

49

51

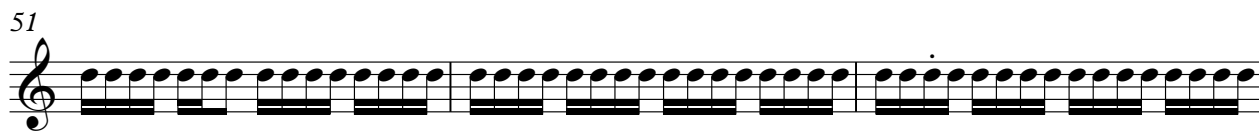

54

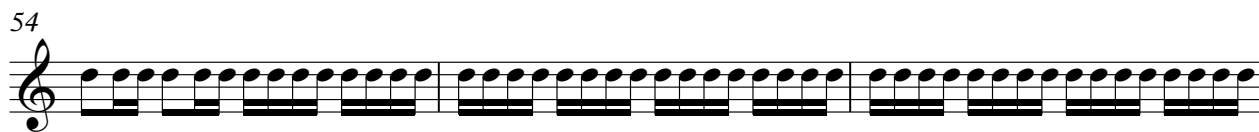

57

61

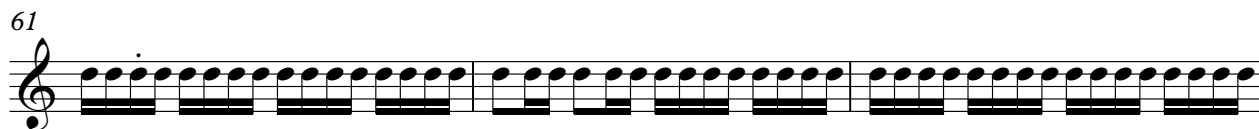

64

66

68

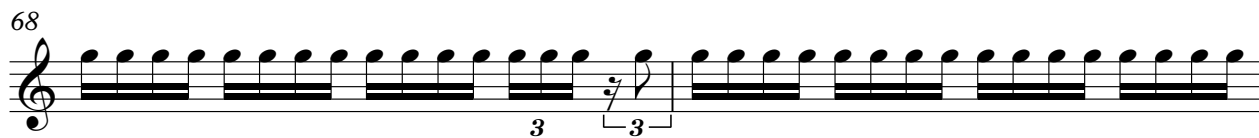

70

72

75

V.S.

78

81

84

87

90

93

97

100

102

Bass-Low Octave

Sting - All this time

♩ = 120,000000

88

92

96

99

25

# Sting - All this time

Bass1

♩ = 120,000000

6

10

15

20

25

30

34

39

44

V.S.

49

54

58

63

67

72

76

81

85

89

94

98

103

108

113

118

122

Bridge "C"

Sting - All this time

♩ = 120,000000

**71**

74

77

80

83

86

88

**37**

# Sting - All this time

Organ

♩ = 120,000000

16

16

20

7

34

6

6

44

7

58

5

64

5

73

80

86

94

102

110

115

120

Vocal Melody

Sting - All this time

♩ = 120,000000

8

8

13

18

22

3

26

30

V.S.

35

39

43

47

51

56

61

65

71

75

79

83

87

V.S.

92

97

101

106

111

115

119

123

Chorus Harmony

Sting - All this time

♩ = 120,000000

**57**

**61**

**11**

**22**

**96**

**27**

# Sting - All this time

## Chorus Melody

♩ = 120,000000

24

28

32

16

51

56

61

3

6

V.S.

Chorus Melody

65

22

22

91

96

100

102

22

# Sting - All this time

viola

♩ = 120,000000

End Vocals

Sting - All this time

♩ = 120,000000

**100**

105

**6**

117

121

Cello

Sting - All this time

♩ = 120,000000

104

108

114

120
