

Sting - Consider Me Gone

♩ = 122,000816

Alto Saxophone

Percussion

Jazz Guitar

Jazz Guitar

Electric Guitar

Electric Bass

Alto

Percussive Organ

Percussive Organ

Percussive Organ

Lead 3 (Calliope)

Pad 5 (Bowed)

Pad 7 (Halo)

FX 5 (Brightness)

♩ = 122,000816

(C)1993 Music Sales Ltd.
(C)1993 Music Sales Ltd.

5

Perc.

E. Gtr.

E. Bass

Perc. Organ

Perc. Organ

Perc. Organ

Lead 3

8  3

Perc. 

J. Gtr. 

E. Gtr. 

E. Bass 

Perc. Organ 

Perc. Organ 

Perc. Organ 

Lead 3 

10

Perc.

J. Gtr.

E. Gtr.

E. Bass

Perc. Organ

Perc. Organ

Perc. Organ

Lead 3

Detailed description of the musical score: The score is for a 4-measure phrase starting at measure 10. The Percussion part features a complex rhythmic pattern with stems and 'x' marks above the staff. The J. Gtr. part has a melodic line with a sharp sign and a slash. The E. Gtr. part consists of block chords. The E. Bass part has a bass line with a sharp sign and a slash. The Perc. Organ parts have sparse notes, with the bottom part having a more active line. The Lead 3 part has a melodic line with a sharp sign and a slash.

13 5

Perc. 

J. Gtr. 

E. Gtr. 

E. Bass 

Perc. Organ 

Perc. Organ 

Perc. Organ 

Lead 3 

16

Perc.

J. Gtr.

E. Gtr.

E. Bass

Perc. Organ

Perc. Organ

Perc. Organ

Lead 3

18

Perc.

J. Gtr.

E. Gtr.

E. Bass

Perc. Organ

Perc. Organ

Perc. Organ

Lead 3

3

21

Perc.

J. Gtr.

E. Gtr.

E. Bass

Perc. Organ

Perc. Organ

Perc. Organ

Lead 3

Detailed description of the musical score: The score is for a 12-measure phrase starting at measure 21. The Percussion part features a complex rhythmic pattern with stems and 'x' marks. The J. Gtr. part has sparse notes with accidentals. The E. Gtr. part consists of block chords. The E. Bass part has a steady eighth-note pattern. The Perc. Organ parts have sparse notes with accidentals. The Lead 3 part features a melodic line with triplets and accidentals.

24

Perc.

J. Gtr.

E. Gtr.

E. Bass

Perc. Organ

Perc. Organ

Perc. Organ

Lead 3

26

Perc.

J. Gtr.

E. Gtr.

E. Bass

Perc. Organ

Perc. Organ

Perc. Organ

Lead 3

3

28

Perc.

J. Gtr.

E. Gtr.

E. Bass

Perc. Organ

Perc. Organ

Perc. Organ

Lead 3

Detailed description of the musical score: The score consists of eight staves. The Percussion staff (top) features a series of rhythmic patterns with 'x' marks above notes, indicating specific percussive sounds. The J. Gtr. (Jazz Guitar) staff has a few scattered notes and rests. The E. Gtr. (Electric Guitar) staff shows sustained chords with a tremolo effect. The E. Bass staff has a melodic line with eighth notes and rests. The Perc. Organ (top) staff has a few notes in the treble clef. The Perc. Organ (middle) staff has a melodic line in the bass clef. The Perc. Organ (bottom) staff has a rhythmic line in the bass clef. The Lead 3 staff has a melodic line in the treble clef, including a triplet of eighth notes.

30

Perc.

J. Gtr.

E. Gtr.

E. Bass

A.

Perc. Organ

Perc. Organ

Lead 3

Pad 5

Pad 7

32

Perc.

J. Gtr.

E. Gtr.

E. Bass

A.

Perc. Organ

Lead 3

Pad 5

Pad 7

34

Perc.

J. Gtr.

E. Gtr.

E. Bass

A.

Perc. Organ

Perc. Organ

Perc. Organ

Lead 3

Pad 5

Pad 7

36

Alto Sax.

Perc.

J. Gtr.

E. Gtr.

E. Bass

Perc. Organ

Perc. Organ

Perc. Organ

38

Alto Sax.

Perc.

J. Gtr.

E. Gtr.

E. Bass

Perc. Organ

Perc. Organ

Perc. Organ

40

Alto Sax.

Perc.

J. Gtr.

E. Gtr.

E. Bass

Perc. Organ

Perc. Organ

Perc. Organ

42

Alto Sax.

Perc.

J. Gtr.

E. Gtr.

E. Bass

Perc. Organ

Perc. Organ

Perc. Organ

Lead 3

6

3

Detailed description of the musical score: The score is for page 18, measures 42 and 43. It features eight staves for different instruments. The Alto Saxophone staff (top) has a treble clef and a key signature of one sharp (F#). It contains a melodic line with a six-measure slur over measures 42-43. The Percussion staff has a common time signature and includes various rhythmic patterns with 'x' marks above notes. The J. Gtr. staff has a treble clef and shows a few notes in measure 43. The E. Gtr. staff has a treble clef and features block chords with ties. The E. Bass staff has a bass clef and contains a melodic line with ties. The Perc. Organ staffs (two) have treble and bass clefs respectively, with sparse notes in measure 43. The Lead 3 staff has a treble clef and contains a melodic line with ties and slurs.

44

46

Perc.

J. Gtr.

E. Gtr.

E. Bass

Perc. Organ

Perc. Organ

Perc. Organ

Lead 3

Detailed description of the musical score: The score is for a multi-instrumental piece. It begins at measure 46. The Percussion part features a complex rhythmic pattern with various note values and rests, some marked with 'x' above the staff. The J. Gtr. (Jazz Guitar) part has a sparse melody with a few notes and rests. The E. Gtr. (Electric Guitar) part consists of block chords and rests. The E. Bass part has a steady eighth-note bass line. The Perc. Organ part (top) has a few notes and rests. The Perc. Organ part (middle) has a steady eighth-note bass line. The Perc. Organ part (bottom) has a steady eighth-note bass line. The Lead 3 part has a melody with various note values and rests.

49 21

Perc. 

J. Gtr. 

E. Gtr. 

E. Bass 

Perc. Organ 

Perc. Organ 

Perc. Organ 

Lead 3 

52

Perc.

J. Gtr.

E. Gtr.

E. Bass

Perc. Organ

Perc. Organ

Perc. Organ

Lead 3

54

- Perc.**: Features a series of rhythmic patterns with accents and rests, including a triplet of eighth notes.
- J. Gtr.**: Contains a few notes, including a quarter note with a sharp sign.
- E. Gtr.**: Shows a series of chords and notes, including a triplet of eighth notes.
- E. Bass**: Features a series of notes, including a quarter note with a sharp sign.
- Perc. Organ (Top)**: Contains a few notes, including a quarter note with a sharp sign.
- Perc. Organ (Middle)**: Features a series of notes, including a quarter note with a sharp sign.
- Perc. Organ (Bottom)**: Shows a series of notes, including a quarter note with a sharp sign.
- Lead 3**: Contains a series of notes, including a quarter note with a sharp sign and a triplet of eighth notes.

56

Perc.

J. Gtr.

E. Gtr.

E. Bass

Perc. Organ

Perc. Organ

Perc. Organ

Lead 3

58 25

Perc. 

J. Gtr. 

E. Gtr. 

E. Bass 

Perc. Organ 

Perc. Organ 

Perc. Organ 

Lead 3 

61

Perc. J. Gtr. E. Gtr. E. Bass Perc. Organ Perc. Organ Perc. Organ Lead 3

Detailed description of the musical score: The score is for a multi-instrumental piece. It begins at measure 61. The Percussion part features a complex rhythmic pattern with various note values and rests, including some notes with 'x' marks above them. The J. Gtr. (Jazz Guitar) part has a sparse melody with a few notes and rests. The E. Gtr. (Electric Guitar) part consists of sustained chords. The E. Bass part has a rhythmic line with eighth notes and rests. The Perc. Organ part has two staves: the top one has a few notes and rests, and the bottom one has a more active line with eighth notes and rests. The Lead 3 part has a melodic line with triplets and rests.

64

Perc.

J. Gtr.

E. Gtr.

E. Bass

Perc. Organ

Perc. Organ

Perc. Organ

Lead 3

66

Perc.

J. Gtr.

E. Gtr.

E. Bass

A.

Perc. Organ

Perc. Organ

Lead 3

Pad 5

Pad 7

68 29

Perc.

J. Gtr.

E. Gtr.

E. Bass

A.

Perc. Organ

Lead 3

Pad 5

Pad 7

70

Perc.

J. Gtr.

E. Gtr.

E. Bass

A.

Perc. Organ

Perc. Organ

Perc. Organ

Lead 3

Pad 5

Pad 7

Detailed description of the musical score: The score is for a multi-instrumental piece. It begins at measure 70. The Percussion part features a complex rhythmic pattern with accents and a triplet. The J. Gtr. (Jazz Guitar) and E. Gtr. (Electric Guitar) parts play a melodic line with triplets and sixteenth notes. The E. Bass part provides a bass line with a triplet and a sixteenth note. The A. (Alto Saxophone) part has a melodic line with a triplet and a sixteenth note. The Perc. Organ part consists of three staves: the top staff is mostly silent with a final chord, the middle staff has a rhythmic pattern with triplets, and the bottom staff has a bass line with a triplet and a sixteenth note. The Lead 3 part has a melodic line with a triplet and a sixteenth note. The Pad 5 and Pad 7 parts are mostly silent.

72 31

Perc.

J. Gtr.

E. Gtr.

E. Bass

Perc. Organ

Perc. Organ

Perc. Organ

74

Perc.

J. Gtr.

E. Gtr.

E. Bass

Perc. Organ

Perc. Organ

Perc. Organ

Lead 3

Pad 5

Pad 7

76 33

Perc.
 J. Gtr.
 E. Gtr.
 E. Bass
 Perc. Organ
 Perc. Organ
 Perc. Organ
 Lead 3
 Pad 5
 Pad 7

Detailed description of the musical score: The score consists of ten staves. The first staff is Percussion, featuring a series of rhythmic patterns with 'x' marks above notes. The second staff is J. Gtr. (Jazz Guitar), with sparse notes and rests. The third staff is E. Gtr. (Electric Guitar), showing chordal textures with some notes tied across measures. The fourth staff is E. Bass (Electric Bass), with a steady rhythmic line. The fifth staff is Perc. Organ (top), with long, sustained notes. The sixth staff is Perc. Organ (bottom), with a rhythmic line similar to the E. Bass. The seventh staff is Perc. Organ (bottom), with a sequence of eighth notes. The eighth staff is Lead 3, with a melodic line. The ninth staff is Pad 5, with long, sustained notes. The tenth staff is Pad 7, with long, sustained notes. The page number 76 is at the top left, and 33 is at the top right.

78

Perc.

J. Gtr.

E. Gtr.

E. Bass

Perc. Organ

Perc. Organ

Perc. Organ

Lead 3

Pad 5

Pad 7

Detailed description of the musical score: The score is for a 12-measure section starting at measure 78. The Percussion part features a complex rhythmic pattern with stems and beams. The J. Gtr. part has a melodic line with a sharp sign. The E. Gtr. part consists of chords with stems and beams. The E. Bass part has a melodic line with stems and beams. The Perc. Organ parts have various rhythmic patterns, including triplets. The Lead 3 part has a melodic line with stems and beams, including triplets. The Pad 5 and Pad 7 parts have sustained notes with stems and beams.

81 35

Perc. 

J. Gtr. 

E. Gtr. 

E. Bass 

Perc. Organ 

Perc. Organ 

Perc. Organ 

Lead 3 

Pad 5 

Pad 7 

84

Perc.

J. Gtr.

E. Gtr.

E. Bass

Perc. Organ

Perc. Organ

Perc. Organ

Lead 3

Pad 5

Pad 7

86 37

Perc. x

J. Gtr. 3

E. Gtr.

E. Bass

Perc. Organ

Perc. Organ

Perc. Organ 3

Lead 3 3

Pad 5

Pad 7

88

Perc.

J. Gtr.

E. Gtr.

E. Bass

Perc. Organ

Perc. Organ

Perc. Organ

Lead 3

Pad 5

Pad 7

90

93

Perc.

E. Bass

A.

Pad 5

Pad 7

FX 5

96 41

Perc.

J. Gtr.

E. Gtr.

E. Bass

A.

Perc. Organ

Lead 3

Pad 5

Pad 7

FX 5

98

Perc.

J. Gtr.

E. Gtr.

E. Bass

A.

Perc. Organ

Lead 3

Pad 5

Pad 7

100

Perc.

J. Gtr.

E. Gtr.

E. Bass

A.

Perc. Organ

Perc. Organ

Lead 3

Pad 5

Pad 7

43

Detailed description of the musical score: The score is for a multi-instrumental piece. It features ten staves. The Percussion staff (Perc.) has a tempo marking of 100 and includes articulation marks (x) above notes. The J. Gtr. (Jazz Guitar) and E. Gtr. (Electric Guitar) staves show complex chordal textures with triplets and sextuplets. The E. Bass staff provides a rhythmic foundation with eighth and sixteenth notes. The A. (Alto Saxophone) staff has a melodic line with slurs. The two Perc. Organ staves provide harmonic support with sustained notes and chords. The Lead 3 staff has a melodic line with slurs. The Pad 5 and Pad 7 staves provide sustained harmonic pads.

- Perc.**: Features a complex rhythmic pattern with sixteenth and thirty-second notes, including triplets and sixteenth-note runs. Includes a star symbol and four 'x' marks above the staff.
- J. Gtr.**: Features a melodic line with sixteenth-note runs and triplets.
- E. Gtr.**: Features a melodic line with sixteenth-note runs and triplets.
- E. Bass**: Features a simple bass line with a few notes.
- A.**: Features a melodic line with eighth and sixteenth notes.
- Perc. Organ** (3 staves): Features a melodic line with a long note and a bass line with a few notes.
- Lead 3**: Features a melodic line with eighth and sixteenth notes.
- Pad 5**: Features a simple melodic line.
- Pad 7**: Features a simple melodic line.

104

Perc.

J. Gtr.

E. Gtr.

E. Bass

A.

Perc. Organ

Perc. Organ

Perc. Organ

Lead 3

106

Perc.

J. Gtr.

E. Gtr.

E. Bass

A.

Perc. Organ

Perc. Organ

Perc. Organ

Lead 3

Detailed description of the musical score: The score is for a multi-instrumental piece. It begins with a measure number '106'. The Percussion part features a complex rhythmic pattern with accents and rests. The J. Gtr. (Jazz Guitar) part has a melodic line with triplets and a 7/7 time signature. The E. Gtr. (Electric Guitar) part features a rhythmic accompaniment with triplets and sextuplets. The E. Bass part has a simple bass line with a 7/7 time signature. The A. (Alto Saxophone) part has a melodic line with a 7/7 time signature. The Perc. Organ part consists of two staves: the upper staff has a sustained chord, and the lower staff has a rhythmic accompaniment with a 7/7 time signature. The Lead 3 part has a melodic line with a 7/7 time signature.

108 47

The musical score consists of the following parts:

- Perc.**: Percussion part with multi-measure rests and rhythmic patterns.
- J. Gtr.**: Jumbo guitar part with triplets and sixteenth notes.
- E. Gtr.**: Electric guitar part with triplets and sixteenth notes.
- E. Bass**: Electric bass part with eighth and sixteenth notes.
- A.**: A single melodic line.
- Perc. Organ**: Two staves for Percussion Organ, one in treble clef and one in bass clef.
- Lead 3**: A lead line in treble clef.

110

Perc.

J. Gtr.

E. Gtr.

E. Bass

A.

Perc. Organ

Perc. Organ

Perc. Organ

Lead 3

111

113

Perc.

J. Gtr.

E. Gtr.

E. Bass

Perc. Organ

Perc. Organ

Perc. Organ

FX 5

114

115

Perc.

J. Gtr.

E. Gtr.

E. Bass

Perc. Organ

Perc. Organ

Perc. Organ

FX 5

117

Perc.

J. Gtr.

E. Gtr.

E. Bass

Perc. Organ

Perc. Organ

FX 5

118

Perc.

J. Gtr.

E. Gtr.

E. Bass

Perc. Organ

Perc. Organ

FX 5

119

Perc.

J. Gtr.

E. Gtr.

E. Bass

Perc. Organ

Perc. Organ

FX 5

121

Perc.

J. Gtr.

E. Gtr.

E. Bass

Perc. Organ

Perc. Organ

FX 5

123

E. Gtr.

Alto Saxophone

Sting - Consider Me Gone

♩ = 122,000816

35

39

42

6

82

(C)1993 Music Sales Ltd.
(C)1993 Music Sales Ltd.

Sting - Consider Me Gone

Percussion

♩ = 122,000816

6

10

14

18

22

26

30

35

39

(C)1993 Music Sales Ltd.
(C)1993 Music Sales Ltd.

V.S.

Percussion

Percussion

3

84

88

92

96

100

104

107

110

113

116

V.S.

4

Percussion

119

121

♩ = 122,000816

7

12

17

22

27 6

37

42

47

52

56

(C)1993 Music Sales Ltd.
(C)1993 Music Sales Ltd.

♩ = 122,000816

29

32

34

31

67

69

26

97

99

101

103

105

(C)1993 Music Sales Ltd.
(C)1993 Music Sales Ltd.

V.S.

107

109

111

113

115

117

119

121

♩ = 122,000816

6

11

16

21

26

31

34

39

44

49

54

59

64

68

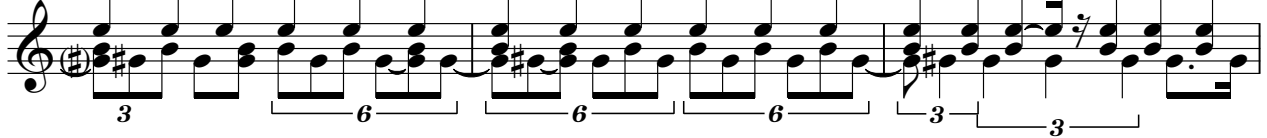

71

76

81

86

91

99

Electric Guitar

102

105

108

111

114

117

120

122

Sting - Consider Me Gone

Electric Bass

♩ = 122,000816

(C)1993 Music Sales Ltd.
(C)1993 Music Sales Ltd.

V.S.

52

57

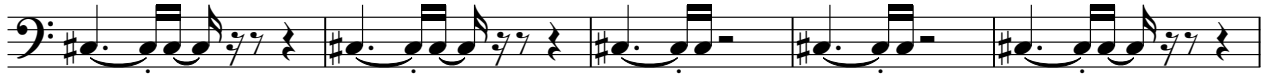

62

67

72

77

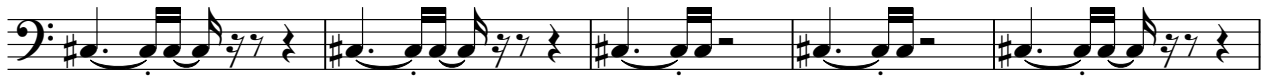

82

87

92

97

Sting - Consider Me Gone

Alto

♩ = 122,000816

29

33

30

67

72

21

96

100

105

109

15

(C)1993 Music Sales Ltd.
(C)1993 Music Sales Ltd.

Sting - Consider Me Gone

Percussive Organ

♩ = 122,000816

2

9

16

23

30

5

41

48

55

61

5

(C)1993 Music Sales Ltd.
(C)1993 Music Sales Ltd.

Percussive Organ

71

79

87

101

110

Percussive Organ

Sting - Consider Me Gone

♩ = 122,000816

2

7

12

17

22

27

32

37

42

(C)1993 Music Sales Ltd.
(C)1993 Music Sales Ltd.

V.S.

88

104

109

114

119

Lead 3 (Calliope)

Sting - Consider Me Gone

♩ = 122,000816

5

10

15

19

23

27

32

6

(C)1993 Music Sales Ltd.
(C)1993 Music Sales Ltd.

Lead 3 (Calliope)

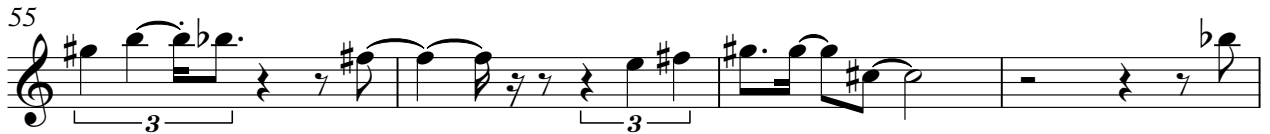
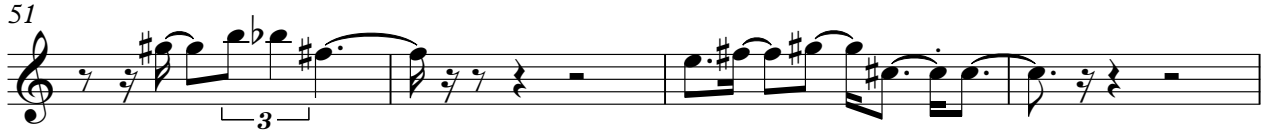

Lead 3 (Calliope)

87

6

96

101

106

109

15

♩ = 122,000816

30 32

67

4

79

88

97

23

Pad 7 (Halo)

Sting - Consider Me Gone

♩ = 122,000816

30 32

67

4

79

88

97

23

(C)1993 Music Sales Ltd.
(C)1993 Music Sales Ltd.

♩ = 122,000816

92

96

15

2

116

2

120

4

