

# Stone Temple Pilots - Crackerman

Here's a somewhat rough version  
of STP's Crackerman  
It's missing the solo and vocal

$\text{♩} = 180,000183$

Here's a somewhat rough version  
of STP's Crackerman  
It's missing the solo and vocal

4

Here's a somewhat rough version  
of STP's Crackerman  
It's missing the solo and vocal

6

8

Here's a somewhat rough version

of STP's Crackerman

It's missing the solo and vocal

10

Here's a somewhat rough version

of STP's Crackerman

off of Core.

It's missing the solo and vocal

12

Here's a somewhat rough version

of STP's Crackerman

off of Core.

It's missing the solo and vocal

14

Here's a somewhat rough version

of STP's Crackerman

off of Core.

It's missing the solo and vocal

17

Here's a somewhat rough version

of STP's Crackerman

off of Core.

It's missing the solo and vocal

19

Here's a somewhat rough version

of STP's Crackerman

off of Core.

It's missing the solo and vocal

21

Here's a somewhat rough version

of STP's Crackerman

off of Core.

It's missing the solo and vocal

23

Here's a somewhat rough version

of STP's Crackerman

off of Core.

It's missing the solo and vocal

25

Here's a somewhat rough version

of STP's Crackerman

off of Core.

It's missing the solo and vocal

27

Here's a somewhat rough version

of STP's Crackerman

off of Core.

It's missing the solo and vocal

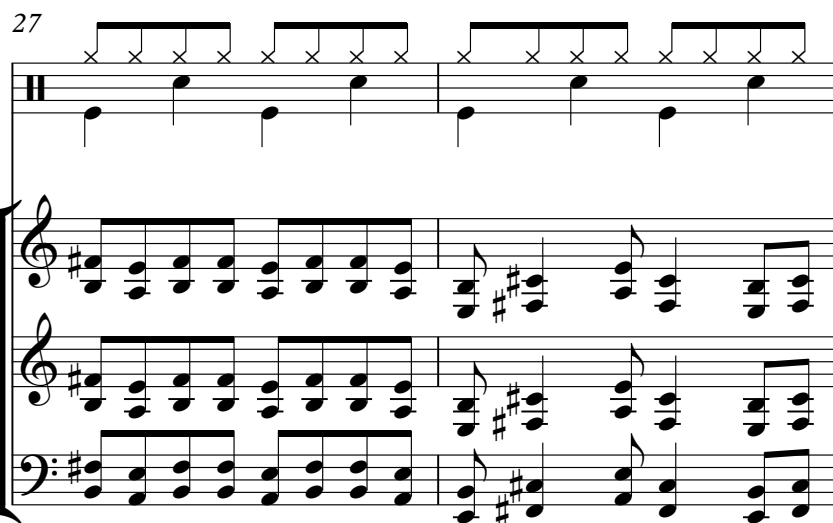

29

Here's a somewhat rough version

of STP's Crackerman

off of Core.

It's missing the solo and vocal

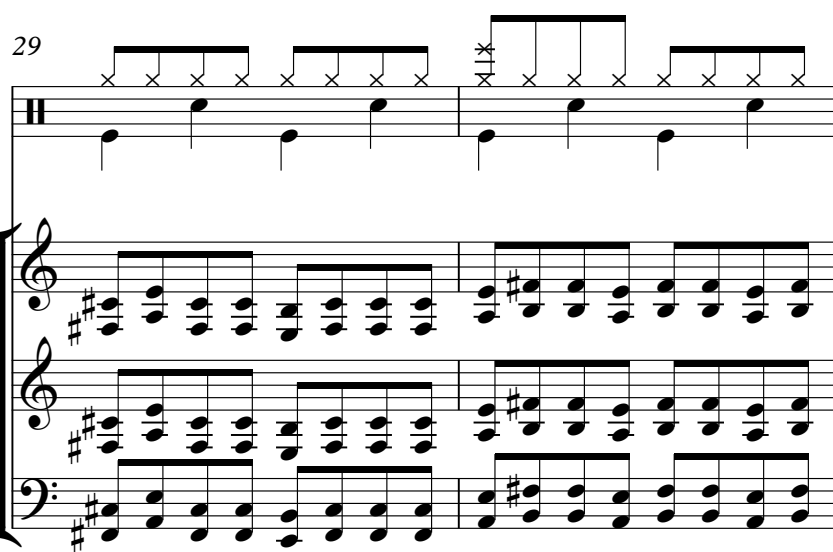

31

Here's a somewhat rough version

of STP's Crackerman

off of Core.

It's missing the solo and vocal

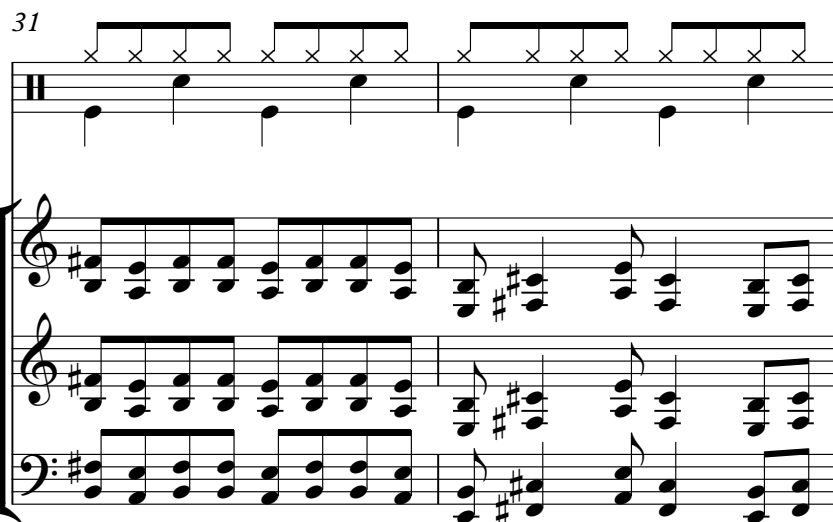

33

Here's a somewhat rough version

of STP's Crackerman

off of Core.

It's missing the solo and vocal

35

Here's a somewhat rough version

of STP's Crackerman

off of Core.

It's missing the solo and vocal

37

Here's a somewhat rough version

of STP's Crackerman

off of Core.

It's missing the solo and vocal

39

Here's a somewhat rough version

of STP's Crackerman

off of Core.

It's missing the solo and vocal

42

Here's a somewhat rough version

of STP's Crackerman

off of Core.

It's missing the solo and vocal

44

Here's a somewhat rough version

of STP's Crackerman

off of Core.

It's missing the solo and vocal

46

Here's a somewhat rough version

of STP's Crackerman

off of Core.

It's missing the solo and vocal

48

Here's a somewhat rough version

of STP's Crackerman

off of Core.

It's missing the solo and vocal

50

Here's a somewhat rough version

of STP's Crackerman

off of Core.

It's missing the solo and vocal

52

Here's a somewhat rough version

of STP's Crackerman

off of Core.

It's missing the solo and vocal

54

Here's a somewhat rough version

of STP's Crackerman

off of Core.

It's missing the solo and vocal

56

Here's a somewhat rough version

of STP's Crackerman

off of Core.

It's missing the solo and vocal

58

Here's a somewhat rough version

of STP's Crackerman

off of Core.

It's missing the solo and vocal

60

Here's a somewhat rough version

of STP's Crackerman

off of Core.

It's missing the solo and vocal

62

Here's a somewhat rough version

of STP's Crackerman

off of Core.

It's missing the solo and vocal

64

Here's a somewhat rough version

of STP's Crackerman

off of Core.

It's missing the solo and vocal

66

Here's a somewhat rough version

of STP's Crackerman

off of Core.

It's missing the solo and vocal

68

Here's a somewhat rough version

of STP's Crackerman

off of Core.

It's missing the solo and vocal

70

Here's a somewhat rough version

of STP's Crackerman

off of Core.

It's missing the solo and vocal

72

Here's a somewhat rough version

of STP's Crackerman

off of Core.

It's missing the solo and vocal

74

Here's a somewhat rough version

of STP's Crackerman

off of Core.

It's missing the solo and vocal

76

Here's a somewhat rough version

of STP's Crackerman

off of Core.

It's missing the solo and vocal

78

Here's a somewhat rough version

of STP's Crackerman

off of Core.

It's missing the solo and vocal

80

Here's a somewhat rough version

of STP's Crackerman

off of Core.

It's missing the solo and vocal

82

Here's a somewhat rough version

of STP's Crackerman

off of Core.

It's missing the solo and vocal

84

Here's a somewhat rough version

of STP's Crackerman

off of Core.

It's missing the solo and vocal

86

Here's a somewhat rough version

of STP's Crackerman

off of Core.

It's missing the solo and vocal

88

Here's a somewhat rough version

of STP's Crackerman

off of Core.

It's missing the solo and vocal

90

Here's a somewhat rough version

of STP's Crackerman

off of Core.

It's missing the solo and vocal

92

Here's a somewhat rough version

of STP's Crackerman

off of Core.

It's missing the solo and vocal

94

Here's a somewhat rough version

of STP's Crackerman

off of Core.

It's missing the solo and vocal

96

Here's a somewhat rough version

of STP's Crackerman

off of Core.

It's missing the solo and vocal

98

Here's a somewhat rough version

of STP's Crackerman

off of Core.

It's missing the solo and vocal

100

Here's a somewhat rough version

of STP's Crackerman

off of Core.

It's missing the solo and vocal

103

Here's a somewhat rough version

of STP's Crackerman

off of Core.

It's missing the solo and vocal

105

Here's a somewhat rough version

of STP's Crackerman

off of Core.

It's missing the solo and vocal

107

Here's a somewhat rough version

of STP's Crackerman

off of Core.

It's missing the solo and vocal

109

Here's a somewhat rough version

of STP's Crackerman

off of Core.

It's missing the solo and vocal

111

Here's a somewhat rough version

of STP's Crackerman

off of Core.

It's missing the solo and vocal

119

Here's a somewhat rough version

of STP's Crackerman

off of Core.

It's missing the solo and vocal

121

Here's a somewhat rough version

of STP's Crackerman

off of Core.

It's missing the solo and vocal

123

Here's a somewhat rough version

of STP's Crackerman

off of Core.

It's missing the solo and vocal

Here's a somewhat rough version

125

of STP's Crackerman

off of Core.

It's missing the solo and vocal

Here's a somewhat rough version

127

of STP's Crackerman

off of Core.

It's missing the solo and vocal

Here's a somewhat rough version

129

of STP's Crackerman

off of Core.

It's missing the solo and vocal

# Stone Temple Pilots - Crackerman

Here's a somewhat rough version

♩ = 180,000183

5

9

13

18

22

26

30

34

38

V.S.

83

87

91

95

99

104

108

112

116

120

4

Here's a somewhat rough version

124

127

♩ = 180,000183

5

9

13

18

22

26

30

34

38

V.S.

43

47

51

55

59

63

66

70

74

78

82

86

90

94

98

102

106

110

114

118

V.S.

122

126

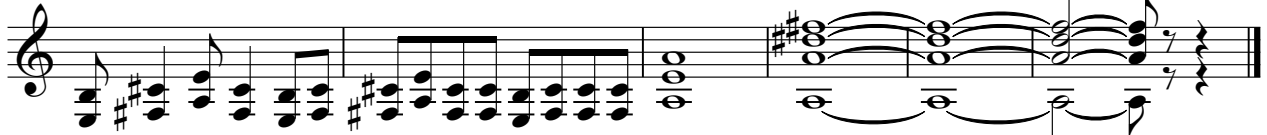

Stone Temple Pilots - Crackerman

off of Core.

♩ = 180,000183

9

13

18

22

26

30

34

38

43

47

V.S.

51

55

59

63

66

70

74

78

82

86

90

94

98

102

106

110

114

118

122

126

43

47

51

55

59

63

66

69

73

77

81

85

89

93

97

101

105

108

111

115

V.S.

4

It's missing the solo and vocal

119

123

126

