

Stone Temple Pilots - Creep

$\text{♩} = 60,000000$
Kretz (Drums)

Kretz (Drums)

Dean (Acoustic)

Dean (Electric)

Robert (Bass)

$\text{♩} = 60,000000$
Weiland (Lead Vox)

Weiland (Back Vox)

3

Kretz (Drums)

Dean (Acoustic)

Dean (Electric)

Robert (Bass)

Copyright © 1996 Matt McNeely
All Rights Reserved

4

Kretz (Drums)

Dean (Acoustic)

Dean (Electric)

Robert (Bass)

6

Kretz (Drums)

Dean (Acoustic)

Dean (Electric)

Robert (Bass)

Weiland (Lead Vox)

8 3

Kretz (Drums)

Dean (Acoustic)

Dean (Electric)

Robert (Bass)

Weiland (Lead Vox)

I'm a little bit of a rebel

10

Kretz (Drums)

Dean (Acoustic)

Dean (Electric)

Robert (Bass)

Weiland (Lead Vox)

I'm a little bit of a rebel

12

Kretz (Drums)

Dean (Acoustic)

Dean (Electric)

Robert (Bass)

Weiland (Lead Vox)

14

Kretz (Drums)

Dean (Acoustic)

Dean (Electric)

Robert (Bass)

Weiland (Lead Vox)

16 5

Kretz (Drums)

Dean (Acoustic)

Dean (Electric)

Robert (Bass)

Weiland (Lead Vox)

18

Kretz (Drums)

Dean (Acoustic)

Dean (Electric)

Robert (Bass)

Weiland (Lead Vox)

20

Kretz (Drums)

Dean (Acoustic)

Dean (Electric)

Robert (Bass)

Weiland (Lead Vox)

22

Kretz (Drums)

Dean (Acoustic)

Dean (Electric)

Robert (Bass)

Weiland (Lead Vox)

Weiland (Back Vox)

24

Kretz (Drums)

Dean (Acoustic)

Dean (Electric)

Robert (Bass)

Weiland (Lead Vox)

Weiland (Back Vox)

26

Kretz (Drums)

Dean (Acoustic)

Dean (Electric)

Robert (Bass)

Weiland (Lead Vox)

Weiland (Back Vox)

28

Kretz (Drums)

Dean (Acoustic)

Dean (Electric)

Robert (Bass)

Weiland (Lead Vox)

Weiland (Back Vox)

30

Kretz (Drums)

Dean (Acoustic)

Robert (Bass)

31

Kretz (Drums)

Dean (Acoustic)

Dean (Electric)

Robert (Bass)

32 9

Kretz (Drums)

Dean (Acoustic)

Dean (Electric)

Robert (Bass)

Weiland (Lead Vox)

34

Kretz (Drums)

Dean (Acoustic)

Dean (Electric)

Robert (Bass)

Weiland (Lead Vox)

36

Kretz (Drums)

Dean (Acoustic)

Dean (Electric)

Robert (Bass)

Weiland (Lead Vox)

38

Kretz (Drums)

Dean (Acoustic)

Dean (Electric)

Robert (Bass)

Weiland (Lead Vox)

40 11

Kretz (Drums)

Dean (Acoustic)

Dean (Electric)

Robert (Bass)

Weiland (Lead Vox)

42

Kretz (Drums)

Dean (Acoustic)

Dean (Electric)

Robert (Bass)

Weiland (Lead Vox)

44

Kretz (Drums)

Dean (Acoustic)

Dean (Electric)

Robert (Bass)

Weiland (Lead Vox)

46

Kretz (Drums)

Dean (Acoustic)

Dean (Electric)

Robert (Bass)

Weiland (Lead Vox)

48

Kretz (Drums)

Dean (Acoustic)

Dean (Electric)

Robert (Bass)

Weiland (Lead Vox)

Weiland (Back Vox)

50

Kretz (Drums)

Dean (Acoustic)

Dean (Electric)

Robert (Bass)

Weiland (Lead Vox)

Weiland (Back Vox)

52

Kretz (Drums)

Dean (Acoustic)

Dean (Electric)

Robert (Bass)

Weiland (Lead Vox)

Weiland (Back Vox)

54

Kretz (Drums)

Dean (Acoustic)

Dean (Electric)

Robert (Bass)

Weiland (Lead Vox)

Weiland (Back Vox)

56

Kretz (Drums)

Dean (Acoustic)

Dean (Electric)

Robert (Bass)

58

Kretz (Drums)

Dean (Acoustic)

Dean (Electric)

Robert (Bass)

Weiland (Lead Vox)

60

Kretz (Drums)

Dean (Acoustic)

Dean (Electric)

Robert (Bass)

Weiland (Lead Vox)

62

Kretz (Drums)

Dean (Acoustic)

Dean (Electric)

Robert (Bass)

Weiland (Lead Vox)

64 17

Kretz (Drums)

Dean (Acoustic)

Dean (Electric)

Robert (Bass)

Weiland (Lead Vox)

66

Kretz (Drums)

Dean (Acoustic)

Dean (Electric)

Robert (Bass)

Weiland (Lead Vox)

Weiland (Back Vox)

68

Kretz (Drums)

Dean (Acoustic)

Dean (Electric)

Robert (Bass)

Weiland (Lead Vox)

Weiland (Back Vox)

70

Kretz (Drums)

Dean (Acoustic)

Dean (Electric)

Robert (Bass)

Weiland (Lead Vox)

Weiland (Back Vox)

72

Kretz (Drums)

Dean (Acoustic)

Dean (Electric)

Robert (Bass)

Weiland (Lead Vox)

Weiland (Back Vox)

74

Kretz (Drums)

Dean (Acoustic)

Dean (Electric)

Robert (Bass)

Weiland (Lead Vox)

Stone Temple Pilots - Creep

Kretz (Drums)

♩ = 60,000000

Kretz (Drums)

4

7

10

13

15

18

21

24

27

Copyright © 1996 Matt McNeely
All Rights Reserved

V.S.

2

Kretz (Drums)

Kretz (Drums)

3

60

63

66

69

72

Stone Temple Pilots - Creep

Dean (Acoustic)

♩ = 60,000000
Dean (Acoustic)

Copyright © 1996 Matt McNeely
All Rights Reserved

V.S.

Dean (Acoustic)

- Staff 43:** Guitar accompaniment. Continues the dense chordal pattern.
- Staff 46:** Transition. The guitar accompaniment becomes sparser, and a vocal melody line begins.
- Staff 60:** Guitar accompaniment. Returns to a dense chordal texture.
- Staff 63:** Guitar accompaniment. Continues the dense chordal pattern.
- Staff 67:** Transition. The guitar accompaniment becomes sparser, and a vocal melody line begins.

Stone Temple Pilots - Creep

Dean (Electric)

♩ = 60,000000
Dean (Electric)

4

8

12

16

20

23

25

27

29

Copyright © 1996 Matt McNeely
All Rights Reserved

Dean (Electric)

64

67

69

71

73

Stone Temple Pilots - Creep

Robert (Bass)

♩ = 60,000000
Robert (Bass)

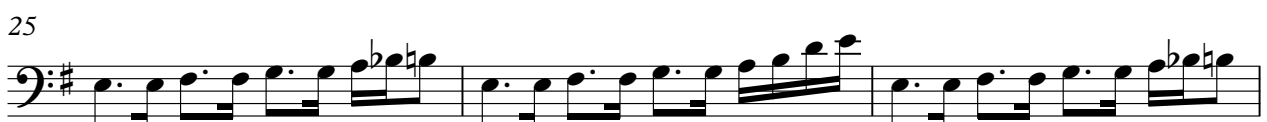

Copyright © 1996 Matt McNeely
All Rights Reserved

V.S.

41

45

49

52

55

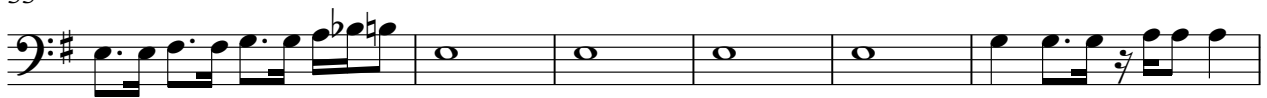

61

65

68

71

73

Stone Temple Pilots - Creep

Weiland (Lead Vox)

♩ = 60,000000
Weiland (Lead Vox)

5

9

12

16

19

22

26

28

Copyright © 1996 Matt McNeely
All Rights Reserved

32

35

38

42

45

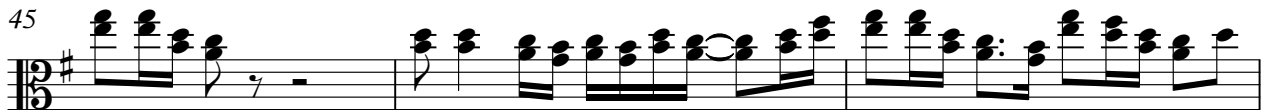

48

52

55

60

63

Weiland (Lead Vox)

66

70

73

Stone Temple Pilots - Creep

Weiland (Back Vox)

♩ = 60,000000
Weiland (Back Vox)

21

25

29

19

51

55

11

69

71

3

Copyright © 1996 Matt McNeely
All Rights Reserved