

# Airwolf - Airwolf

♩ = 120,000000

Percussion

Percussion

Percussion

Synth Bass

Lead 8 (Bass + Lead)

♩ = 120,000000

Helicopter

Seashore

5

Hn.

Perc.

Perc.

Perc.

S. Bass

Lead 8

Heli.

8

Hn.

Perc.

Perc.

Perc.

S. Bass

Lead 8

Heli.

11

Hn.

Perc.

Perc.

Perc.

S. Bass

Tape Smp. Brs

Lead 8

Heli.

14

Hn. Musical notation for Horn (Hn.) in treble clef, featuring eighth notes and triplet markings (3).

Perc. Musical notation for Percussion (Perc.) in a drum set configuration, showing a steady eighth-note pattern.

Perc. Musical notation for Percussion (Perc.) in a drum set configuration, showing a steady eighth-note pattern with triplet markings (3).

Perc. Musical notation for Percussion (Perc.) in a drum set configuration, showing a steady eighth-note pattern with upward-pointing arrows.

S. Bass Musical notation for S. Bass in bass clef, featuring sixteenth-note patterns with sextuplet markings (6).

Tape Smp. Brs Musical notation for Tape Smp. Brs in treble clef, featuring eighth notes and triplet markings (3).

Lead 8 Musical notation for Lead 8 in treble clef, featuring sixteenth-note patterns with sextuplet markings (6).

Heli. Musical notation for Heli. in a drum set configuration, showing a steady eighth-note pattern with a large slur over the notes.

Seash. Musical notation for Seash. in a drum set configuration, showing a steady eighth-note pattern with a large slur over the notes.

17

Hn.

Perc.

Perc.

Perc.

S. Bass

Tape Smp. Brs

Lead 8

Vla.

Heli.

Seash.

20

23

Detailed description of the musical score: The score is divided into two systems, measures 20-22 and 23-25. The instruments are: Horn (Hn.), three Percussion (Perc.) parts, Sub Bass (S. Bass), Lead 8, Viola (Vla.), and Helicopter (Heli.). The key signature has one flat (B-flat). The time signature is 4/4. The Hn. part features eighth-note patterns with triplets. The Perc. parts include eighth-note triplets and quarter notes. The S. Bass part consists of sixteenth-note patterns with sixteenth-note triplets. The Lead 8 part features sixteenth-note patterns with sixteenth-note triplets. The Vla. part has a similar sixteenth-note pattern. The Heli. part is silent, indicated by a double bar line. The score is marked with a double bar line between measures 22 and 23.

26

Hn.

Perc.

Perc.

Perc.

S. Bass

Tape Smp. Brs

Lead 8

Vla.

Heli.

Seash.

29

Hn.

Perc.

Perc.

Perc.

S. Bass

Lead 8

Vla.

Heli.

Seash.

32

Hn.

Perc.

Perc.

Perc.

S. Bass

Lead 8

Vla.

Heli.

35

Hn.

Perc.

Perc.

Perc.

S. Bass

Tape Smp. Brs

Lead 8

Vla.

Heli.

38

Hn.

Perc.

Perc.

Perc.

S. Bass

Tape Smp. Brs

Lead 8

Vla.

Heli.

Horn in F

Airwolf - Airwolf

♩ = 126,000000

5

9

13

17

21

25

30

36

38

Percussion

Airwolf - Airwolf

♩ = 126,000000

2

8

14

20

26

32

36

3

# Airwolf - Airwolf

## Percussion

♩ = 126,000000

2

8

14

20

26

32

36

# Airwolf - Airwolf

## Percussion

♩ = 126,000000  
2

8

14

20

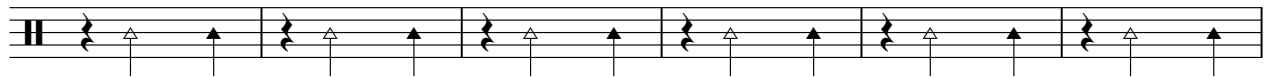

26

32

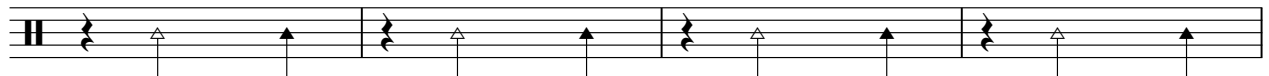

36

# Airwolf - Airwolf

## Synth Bass

♩ = 126,000000

2

6

9

12

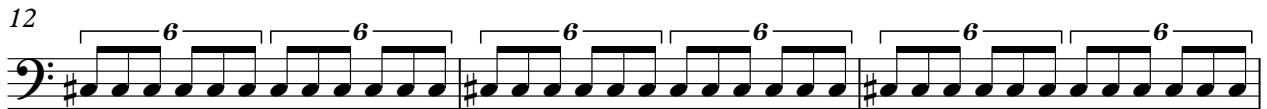

15

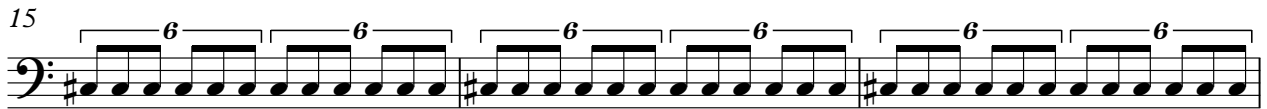

18

21

24

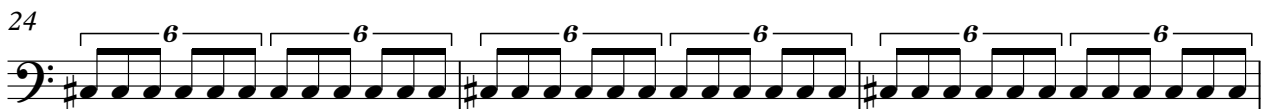

27

30

V.S.

2

# Synth Bass

33

36

38

Tape Sampler Keyboard [Brass] Airwolf - Airwolf

♩ = 126,000000

11

15

24

36

38

# Airwolf - Airwolf

## Lead 8 (Bass + Lead)

♩ = 126,000000

2

5

7

9

11

13

15

17

19

21

V.S.

Lead 8 (Bass + Lead)

# Airwolf - Airwolf

Viola

♩ = 126,000000  
**17**

22

28

34

38

Helicopter

Airwolf - Airwolf

♩ = 126,000000

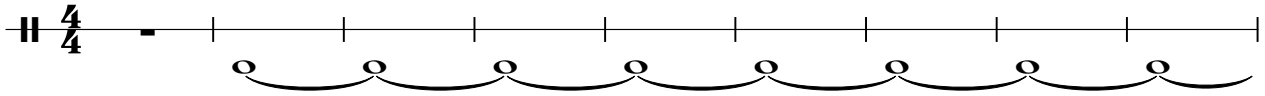

10

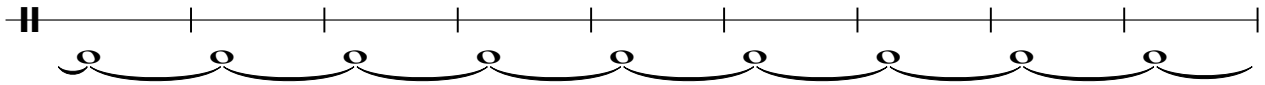

19

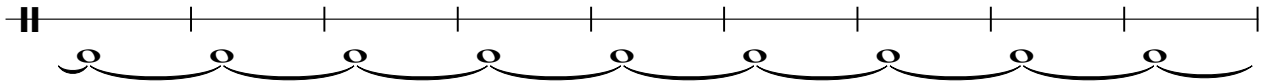

28

35

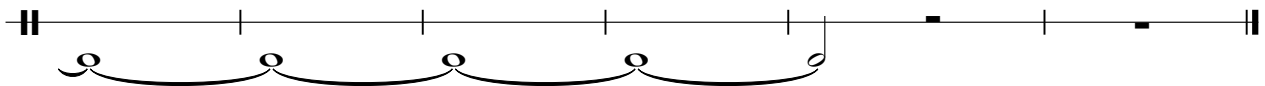

♩ = 126,000000

**4**/**4**

12

19

7

29

10