

Styx - Boat On The River

♩ = 86,000542

2

4

Guitar

Guitar

Bass

Viola

Contrabass

6

Guitar

Guitar

Bass

Viola

Contrabass

8

Guitar

Guitar

Bass

Viola

Contrabass

10 3

Agogo

Guitar

Guitar

Bass

Harmonica

Viola

Contrabass

11

Drums

Agogo

Guitar

Guitar

Bass

Harmonica

15

17

19

24

25

27

29

31

33

37

43

45

49

51

63

65

69

The musical score for page 69 includes the following parts:

- Bass:** Provides a steady bass line with some melodic movement.
- Harmonica (two staves):** Features a melodic line with slurs and a final sustained chord.
- Melody:** Starts with a melodic phrase marked with a 'b' and a '2' in a circle, followed by a rest.
- Viola (two staves):** Remains silent throughout the page.
- Contrabass:** Remains silent throughout the page.

Styx - Boat On The River

Drums

♩ = 86,000542

8

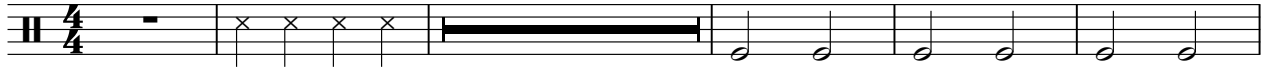

14

21

27

33

38

43

48

53

57

V.S.

2

Drums

61

65

68

Harp

Styx - Boat On The River

♩ = 86,000542

10

14

22 22 18 18

3

56

12 12 3 3

3

Styx - Boat On The River

Agogo

♩ = 86,000542

8

11

6.

6.

14

10

6.

6.

25

10

6

3

37

18

6

3

57

11

3

3

Styx - Boat On The River

Guitar

♩ = 86,000542

4

6

8

10

12

13

15

17

18

V.S.

2

Guitar

20

22

24

26

28

30

31

33

35

37

38 Guitar 3

39

40

41

42

44

46

47

48

49

V.S.

Guitar

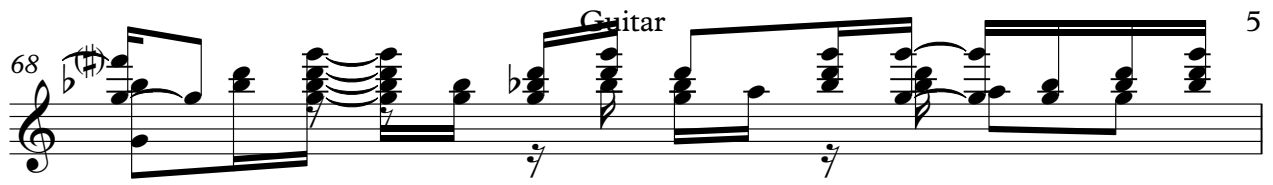
68  5

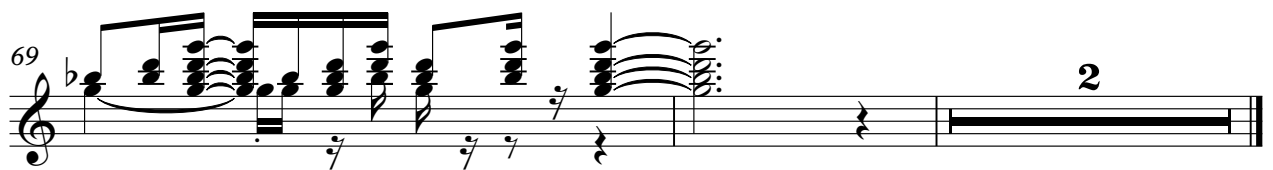
69  2

Styx - Boat On The River

Guitar

♩ = 86,000542

38

41

43

45

46

47

48

49

20

3

Detailed description of the guitar score: The score is written for guitar in 4/4 time. It begins with a tempo marking of 86,000542. The first staff (measures 38-40) starts with a whole rest, followed by a whole note chord. The second staff (measures 41-42) contains eighth notes with a triplet of eighth notes. The third staff (measures 43-44) features sixteenth notes and triplet eighth notes. The fourth staff (measures 45-46) consists of eighth notes with triplet eighth notes. The fifth staff (measures 46-47) shows sixteenth notes with triplet eighth notes. The sixth staff (measures 47-48) continues with sixteenth notes and triplet eighth notes. The seventh staff (measures 48-49) has eighth notes with a triplet of eighth notes. The final staff (measures 49-50) ends with a whole rest followed by a whole note chord.

Guitar

Styx - Boat On The River

♩ = 86,000542

43

46

46

47

47

48

21 3

Styx - Boat On The River

Guitar

♩ = 86,000542

5

7

10

12

15

17

20

23

25

V.S.

28

30

32

34

37

39

41

44

46

48

50

52

54

57

60

63

65

67

69

Styx - Boat On The River

Bass

♩ = 86,000542

10

17

24

31

38

44

49

54

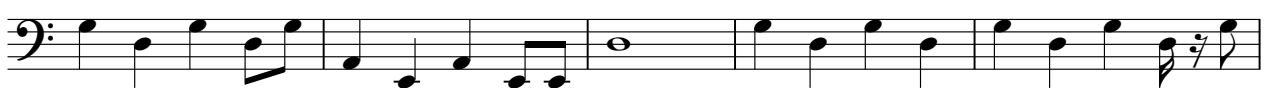

59

V.S.

2

Bass

64

68

Harmonica

Styx - Boat On The River

♩ = 86,000542

8

14

6

6

26

32

36

7

7

48

54

61

66

69

Harmonica

Styx - Boat On The River

♩ = 86,000542

38

42

45

48

20 2

20 2

Styx - Boat On The River

Melody

♩ = 86,000542

11

15

19

23

27

31

35

39

7

2

Melody

48

52

56

60

64

67

Viola

Styx - Boat On The River

♩ = 86,000542

51

55

59

62

65

67

Viola

Styx - Boat On The River

♩ = 86,000542

Contrabass

Styx - Boat On The River

♩ = 86,000542

