

Styx - Come Sail Away

♩ = 117,999901

Flute

Alto Flute

Horn in F

Horn in F

Percussion

Electric Guitar

Back Vocal

Koto

DO AND fight the rest of the night for us
DO AND fight the rest of the night for us

Fretless Electric Bass

Alto

Rock Organ

Lead 5 (Charang)

Lead 5 (Charang)

♩ = 117,999901

Viola

Solo

Solo

(C) 1996 SUPERTRAMP
(C) 1996 SUPERTRAMP

7

Solo

9

Hn.

Koto

Solo

I'm sail ing a way,

12

Hn.

Koto

Solo

set an o pen course for the

15

Hn.

Koto

Solo

vir gin sea. 'Cause I've got

18

Hn.

Koto

Solo

to be free,

21

Hn.

Koto

Solo

free to face the life that's head of me.

24

Hn.

Koto

Solo

Onboard I'm the cap tain,

27

Hn.

Koto

Solo

so climb a board. We'hearch for to

30

Hn.

Koto

Solo

mor row on ev ery shpre. And I'll

33

Hn.

Koto

Solo

try, woh Lord, I'll try

36

Hn.

Koto

Solo

to car ry

39

Fl.
Hn.
Koto
E. Bass
A.
Vla.
Solo

on.

42

Fl.
Koto
E. Bass
A.
Vla.
Solo

44

Fl. 6 6 6

Hn.

Perc.

Koto 6 6 6 I

E. Bass

A.

Organ

Vla.

Solo

46

Hn.

Perc.

Koto

E. Bass look to the sea,

A.

Organ

Vla.

Solo

49

Hn.

Perc.

Koto

E. Bass

A.

Organ

Vla.

Solo

re flec tions in the waves spark my mem o ry;

==

52

Hn.

Perc.

Koto

E. Bass

A.

Organ

Vla.

Solo

some hap py, some

55

Hn.

Perc.

Koto

E. Bass

A.

Organ

Vla.

Solo

sad. I think of childhood friends

||

58

Hn.

Perc.

Koto

E. Bass

A.

Organ

Vla.

Solo

and the dreams we had.

61

Hn.

Perc.

Koto

E. Bass

A.

Organ

Vla.

Solo

Wdived hap pily for ev er, so thesto ry

64

Hn.

Perc.

Koto

E. Bass

A.

Organ

Vla.

Solo

goes, but somehow we missedout

67

Hn.

Perc.

Koto

E. Bass

A.

Organ

Vla.

Solo

on the pot of gold. But we'll try best

Double bar line

70

Hn.

Perc.

Koto

E. Bass

A.

Organ

Vla.

Solo

that we can

73 ♩ = 120,000022,0722,6925,9925,0226,0026,3029,3529,001076 ♩ = 132,000137 ♩ = 132,999954 ♩ = 134,000061

A. Fl.

Hn.

Perc.

Koto

E. Bass

A.

Organ

♩ = 120,000022,0722,6925,9925,0226,0026,3029,3529,001076 ♩ = 132,000137 ♩ = 132,999954 ♩ = 134,000061

Vla.

Solo

75 ♩ = 140,000137

A. Fl.

Hn.

Perc.

E. Gtr.

Koto

on.

E. Bass

Lead 5

Lead 5

79

A. Fl.

Hn.

Perc.

E. Gtr.

Koto

E. Bass

Lead 5

Lead 5

A

83

A. Fl.

Hn.

Perc.

E. Gtr.

Koto

E. Bass

gath er ing of an gels ap peared a bove my head.

Lead 5

Lead 5

86

A. Fl.

Hn.

Perc.

E. Gtr.

Koto

E. Bass

They sang to me this song of hope, and this is what they said:

Lead 5

Lead 5

90

A. Fl.

Hn.

Perc.

E. Gtr.

Koto

E. Bass

Lead 5

Lead 5

They said, "Come sail a way, come sail a way, come sail

93

A. Fl.

Hn.

Perc.

E. Gtr.

Koto

E. Bass

Lead 5

Lead 5

away with me, lads. Comesail a way, come sail a way, come sail

97

A. Fl. Hn. Perc. E. Gtr. Koto E. Bass Lead 5 Lead 5

a way with me. Come sail a way, come

100

A. Fl. Hn. Perc. E. Gtr. Koto E. Bass Lead 5 Lead 5

sail a way, come sail a way with me,

102

A. Fl.
Hn.
Perc.
E. Gtr.
Koto
E. Bass
Lead 5
Lead 5

ba be. Come sail a way, come

104

A. Fl.
Hn.
Perc.
E. Gtr.
Koto
E. Bass
Lead 5
Lead 5

sail a way, come sail a way with me."

106

A. Fl. Hn. Perc. E. Gtr. E. Bass Lead 5 Lead 5 Vla.

110

$\text{♩} = 135,000137$

Perc. E. Bass Organ Lead 5 Lead 5 Vla.

$\text{♩} = 135,000137$

112

Fl.

Perc.

E. Bass

Organ

Lead 5

Lead 5

Vla.

114

Fl.

Perc.

Organ

Vla.

116

Fl.

Perc.

Koto

E. Bass

Organ

Lead 5

Vla.

119

Perc.

Koto

E. Bass

Lead 5

Vla.

122

Perc.

Koto

E. Bass

Lead 5

Vla.

125

Fl.

Hn.

Perc.

Koto

E. Bass

Lead 5

Vla.

128

Hn.

Perc.

Koto

E. Bass

Lead 5

Vla.

131

Fl.

Hn.

Perc.

Koto

E. Bass

Lead 5

Vla.

134

Fl.

Hn.

Perc.

Koto

E. Bass

Lead 5

Vla.

138

$\text{♩} = 140,000137$

Fl.

Hn.

Perc.

E. Gtr.

E. Bass

Lead 5

Lead 5

Vla.

$\text{♩} = 140,000137$

143

146

149

151

A. Fl.
Hn.
Perc.
E. Gtr.
Koto
E. Bass
Lead 5
Lead 5

This section of the score covers measures 151 and 152. It features a complex arrangement of instruments. The flute and horn parts are mostly rests, with a few notes in measure 152. The percussion part has a busy, rhythmic pattern. The electric guitar part is a dense, fast-moving line. The koto part is mostly rests. The electric bass part has a steady eighth-note line. The lead guitar parts are in the lower register, playing chords and single notes.

153

A. Fl.
Hn.
Perc.
E. Gtr.
Koto
E. Bass
Lead 5
Lead 5

thought that they were an gels, but

This section of the score covers measures 153 and 154. The flute and horn parts have more active lines. The percussion part continues with its rhythmic pattern. The electric guitar part is still dense. The koto part is mostly rests. The electric bass part has a steady eighth-note line. The lead guitar parts are in the lower register, playing chords and single notes. The lyrics "thought that they were an gels, but" are written below the electric bass staff.

155

A. Fl.

Hn.

Perc.

E. Gtr.

Koto

E. Bass

to my surprise, we

Lead 5

Lead 5

157

A. Fl.

Hn.

Perc.

E. Gtr.

Koto

E. Bass

climbed a board their star ship, we head

Lead 5

Lead 5

159

A. Fl.

Hn.

Perc.

E. Gtr.

Koto

E. Bass ed for the skies.

Lead 5

Lead 5

161

A. Fl.

Hn.

Perc.

E. Gtr.

Koto

E. Bass "Come sail a way, come sail a way, come sail

Lead 5

Lead 5

167

A. Fl. Hn. Perc. E. Gtr. Koto E. Bass Lead 5 Lead 5

a way with me. Come sail a way, come

170

A. Fl. Hn. Perc. E. Gtr. Koto E. Bass Lead 5 Lead 5

sail a way, come sail a way with me. Come sail a way, come

174

A. Fl.

Hn.

Perc.

E. Gtr.

Koto

E. Bass

Lead 5

Lead 5

sail a way, come sail a way with me."

176

A. Fl.

Hn.

Perc.

E. Gtr.

E. Bass

Organ

Lead 5

Lead 5

Vla.

Come Sail Away
Flute

♩ = 117,999901

38

42

45

27

31

106

♩ = 135,000137

4

3

115

117

7

126

6

134

136

141

♩ = 140,000137

40

(C) 1996 SUPERTRAMP
(C) 1996 SUPERTRAMP

152

157

162

167

172

175

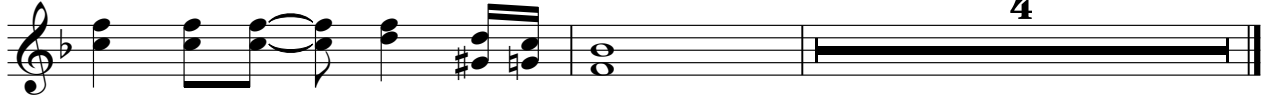

Come Sail Away
Horn in F

♩ = 117,999901

8

14

20

25

30

36

46

51

4

(C) 1996 SUPERTRAMP
(C) 1996 SUPERTRAMP

57

62

67

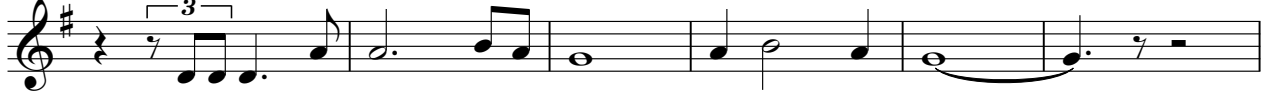

73 ~~120,000137~~ 120,000137

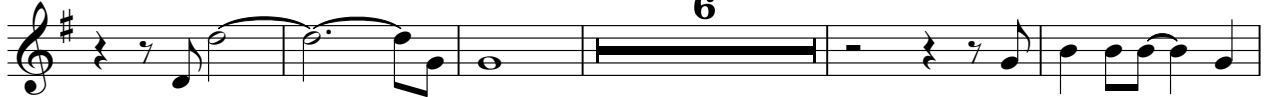

6

84

89

94

99

104

2

110 ♩ = 135,000137

♩ = 140,000137

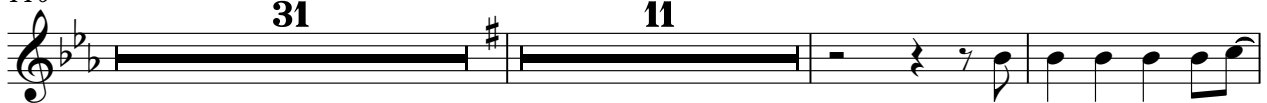

31

11

154

159

165

170

174

4

Come Sail Away
Horn in F

♩ = 117,999901

72 31

106

♩ = 135,000137

4 15

128

133

136

141

♩ = 140,000137

40

(C) 1996 SUPERTRAMP
(C) 1996 SUPERTRAMP

Come Sail Away

Percussion

♩ = 117,999901

44

48

53

58

63

69

73

♩ = 120,0000099947 = 122,0000099969 = 123,9999900000 = 126,0000099985 = 128,0000000076

74

♩ = 131,000076 ♩ = 132,000137 = 132,99994000061 ♩ = 140,000137

76

79

(C) 1996 SUPERTRAMP
(C) 1996 SUPERTRAMP

V.S.

Percussion

82

86

90

94

98

102

106

110

112

115

Percussion

120

122

124

126

128

130

132

134

136

Come Sail Away

Electric Guitar

♩ = 117,999901

72

77

82

87

92

97

100

102

104

106

2

31

♩ = 135,000137

(C) 1996 SUPERTRAMP
(C) 1996 SUPERTRAMP

141 ♩ = 140,000137

Electric Guitar

165

167

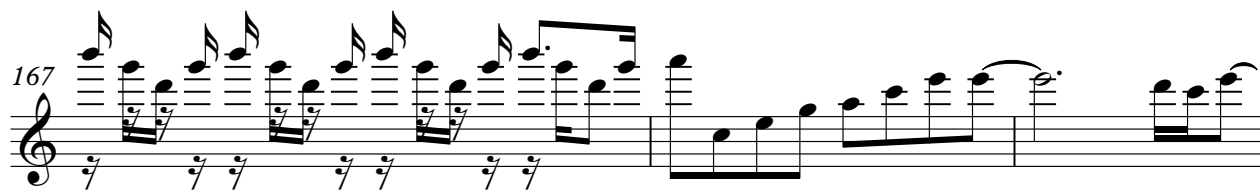

170

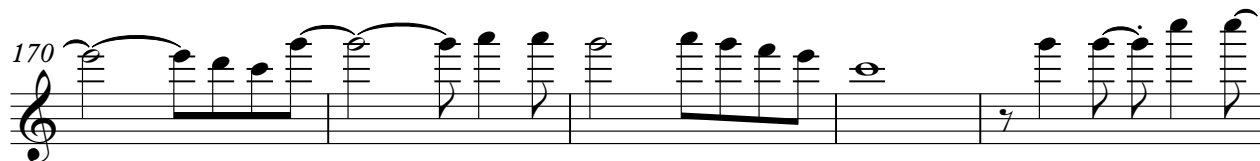

175

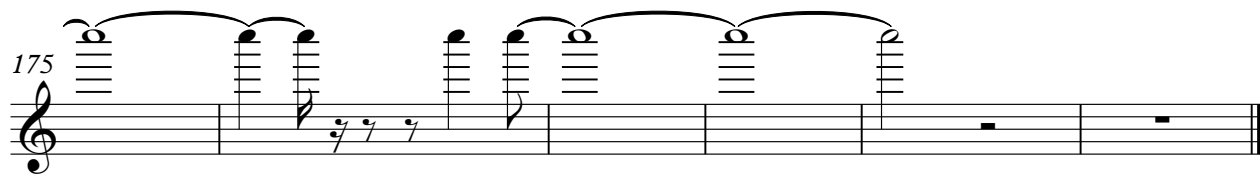

Come Sail Away

Koto

♩ = 117,999901

Back Vocal

8 2

Eight hours in the night from the sea, sail ing a way, set per course for the

15 2

vir gina. 'Cause I've got to be free, free life that ad

23 2 2

of ne. Board the ship, climb aboard we'll hit tomorrow on every

32 2

shore. An'll try, wd'rd, I'll try to ar ry on.

40

44 6 6 6 2

I look to the sea,

49 2 2

ricious waves span my mem ory; some happy, some sad. think I'd

58 2

adams wad. We'll try for ear, she ry goes, she we

66 3

missed the pot of gold. We'll try best that we can to ar ry

75 ♩ = 140,000137

7 7

on. (C) 1996 SUPERTRAMP Acquiring of an gels prepared to over head. They sang this song

(C) 1996 SUPERTRAMP

88

hope, and this what they said: They said, "Come sail away, come sail away with me, lads.

95

Come sail away, come sail away, sail away with me, Come sail away, come sail away, come sail away with me, babe.

103

♩ = 135,000137

Come sail away, come sail away, come sail away with me."

118

122

126

130

134

141

♩ = 140,000137

158

starship, we had heard of the "Korona" sail away, come sail away with me, Come sail away, come sail away, come sail away with me.

Koto

167

a way with me. Comesailaway, come sail away, come sail a way with me.

173

Come sail a way, come sail away, come sail a way with me."

95

99

103

106

110 ♩ = 135,000137

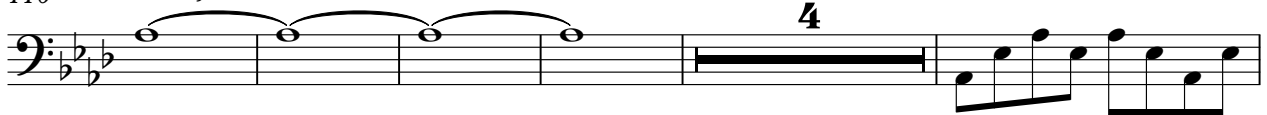

119

123

127

131

135

141 ♩ = 140,000137

4

148

152

156

160

164

168

172

175

Come Sail Away

Alto

♩ = 117,999901

38

45

54

63

71

♩ = 120,000000

31

106

♩ = 135,000137

4

31

141

♩ = 140,000137

40

(C) 1996 SUPERTRAMP
(C) 1996 SUPERTRAMP

Come Sail Away

Rock Organ

♩ = 117,999901

44

51

60

69

~~117,999901~~

31

106

4

♩ = 135,000137

117

23

♩ = 140,000137

36

177

(C) 1996 SUPERTRAMP
(C) 1996 SUPERTRAMP

Come Sail Away
Lead 5 (Charang)

♩ = 117,999901

72

77

82

87

92

96

101

105

110 ♩ = 135,000137

27

(C) 1996 SUPERTRAMP
(C) 1996 SUPERTRAMP

Lead 5 (Charang)

141 ♩ = 140,000137

Lead 5 (Charang)

176

Come Sail Away

Lead 5 (Charang)

♩ = 117,999901

72

3

77

82

86

91

95

99

103

106

110

♩ = 135,000137

4

(C) 1996 SUPERTRAMP
(C) 1996 SUPERTRAMP

118

121

124

127

130

133

135

141 = 140,000137

146

150

154

158

162

166

170

174

177

Come Sail Away
Viola

♩ = 117,999901

37

44

53

62

71

31

♩ = 135,000137

106

115

123

131

139

♩ = 140,000137

36

2

2

(C) 1996 SUPERTRAMP
(C) 1996 SUPERTRAMP

Come Sail Away

Solo

♩ = 117,999901

2

5

7

9

12

15

17

19

21

23

(C) 1996 SUPERTRAMP
(C) 1996 SUPERTRAMP

V.S.

V.S.

4

Solo

74 ♪ = 131,00075,000132,99954,000061 ♪ = 140,000137

106

♪ = 135,000137

141 ♪ = 140,000137