

Styx - Crystal Ball

$\text{♩} = 160,000000$

22

melody

guitar

26

melody

guitar

30

melody

guitar

34

melody

guitar

38

melody

guitar

42

melody

guitar

45

melody

guitar

49

melody

guitar

52

melody

guitar

56

melody

guitar

59

melody

guitar

63

melody

guitar

68

melody

guitar

72

melody

guitar

76

melody

guitar

108

melody

guitar

112

melody

guitar

115

melody

guitar

118

melody

guitar

122

melody

guitar

guitar

155

156 157 158 159 160

guitar

158

159 160

guitar

161

162 163

Styx - Crystal Ball

melody

♩ = 160,000000

7

12

18

23

28

33

38

43

48

52

V.S.

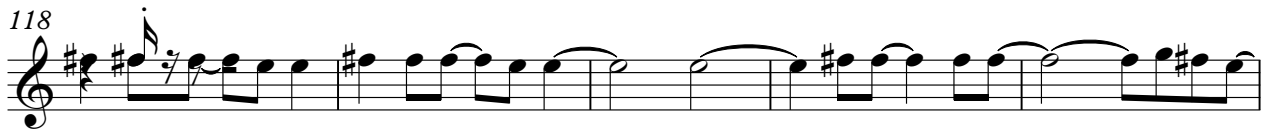
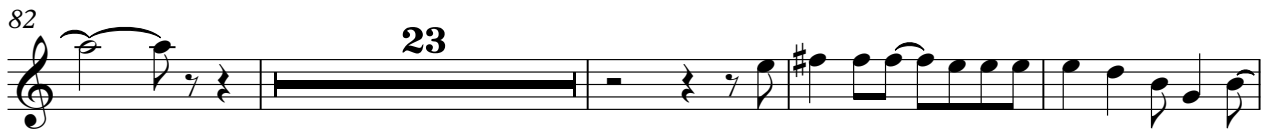
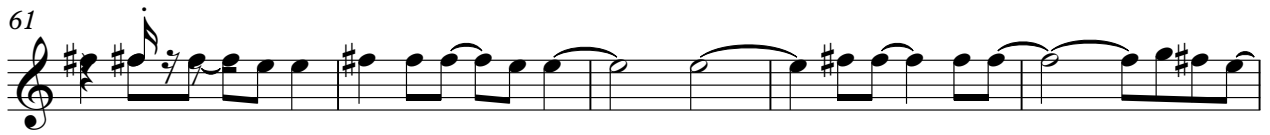

melody

3

Styx - Crystal Ball

guitar

♩ = 160,000000

V.S.

V.S.
