

Styx - Grand Illusion

♩ = 91,999985

Percussion

Electric Guitar

Electric Guitar

Electric Guitar

7-string Electric Guitar

5-string Fretless Electric Bass

Electric Piano

Percussive Organ

Percussive Organ

FX 1 (Rain)

Solo

Back Vocal

Solo

DO AND TIGHTEN UP THE NUTS FOR THE BASS.

(C) 1996 SUPERTRAMP  
 (C) 1996 SUPERTRAMP

3

Perc.

E. Gtr.

E. Gtr.

E. Bass

Perc. Organ

5

Perc.

E. Gtr.

E. Gtr.

E. Bass

Perc. Organ

7

Perc.

E. Gtr.

E. Gtr.

E. Bass

Perc. Organ

9 3

Perc.

E. Gtr.

E. Gtr.

E. Bass

Perc. Organ

FX 1

12

Perc.

E. Gtr.

E. Bass

Perc. Organ

FX 1

Solo

Solo

Went to the grand illusion. Comen in and sahahapenin'.

15

Perc.

E. Gtr.

E. Bass

Perc. Organ

Solo

Solo

Pay the price of tickets for the show. The

18

Perc.

E. Gtr.

E. Bass

Perc. Organ

Solo

Solo

stage is set and star playin'. Suddenly your heart is pounding, wishing secretly you were a

21

Perc. Organ

Solo

Solo

star. don't fooled by the

==

24

Perc. Organ

Solo

Solo

ra di o, the T V or thmag a zines.

27

Perc.

E. Gtr.

E. Gtr.

E. Bass

Perc. Organ

Solo

Solo

The ~~h~~il you phogaphs of how you if should be, but they'r just some one els e's

30

Perc.

E. Gtr.

E. Gtr.

E. Bass

E. Piano

Perc. Organ

Solo

Solo

fan tasies. So if you think your life is complete confu sion

33

Perc.

E. Bass

E. Piano

Perc. Organ

Solo

Solo

beauseyounev erwin the game, just rønem ber that

36

Perc.

E. Bass

E. Piano

Perc. Organ

Solo

Solo

it's agrand il lu sion 'causeep in side we'reall the

38

Perc.

E. Gtr.

E. Gtr.  
T  
A  
B

E. Bass

E. Piano

Perc. Organ

Solo

Solo

same, all the same.

41

Perc.

E. Gtr.

E. Gtr.

E. Gtr.

E. Gtr.  
T  
A  
B

E. Bass

Perc. Organ

44 9

Perc.

E. Gtr.

E. Gtr.

E. Gtr.

E. Gtr.

T	3	3	3	1	3	3	3	3	1	2	4	2	3	4	4	2
A	3	3	3	1	3	3	3	1	3	3	1	3	3	3	3	1
B	3	3	3	1	3	3	3	1	3	3	1	3	3	3	3	1

E. Bass

Perc. Organ

47

Perc.

E. Gtr.

E. Gtr.

E. Gtr.

E. Gtr.

T	3	3	3	1	3	3	3	1	3	3	3	3	1	2	3	1
A	3	3	3	1	3	3	3	1	3	3	3	3	1	3	3	1
B	3	3	3	1	3	3	3	1	3	3	3	3	1	3	3	1

E. Bass

Perc. Organ

50

Perc.

E. Gtr.

E. Gtr.

E. Gtr.

E. Gtr.

E. Bass

Perc. Organ

52

Perc.

E. Gtr.

E. Gtr.

E. Gtr.

E. Bass

Perc. Organ

54

Perc.

E. Gtr.

E. Gtr.

E. Bass

Perc. Organ

56

Perc.

E. Gtr.

E. Gtr.

E. Bass

Perc. Organ

58

Perc.

E. Gtr.

E. Gtr.

E. Bass

E. Piano

Perc. Organ

Solo

Solo

So if you think your life is

60

Perc.

E. Bass

E. Piano

Perc. Organ

Solo

Solo

complete confusion 'cause you might forget it made,

63

Perc.

E. Bass

E. Piano

Perc. Organ

Solo

Solo

just remember that it's grand illusion, asleep inside we're all the

66

Perc.

E. Gtr.

E. Bass

Perc. Organ

Solo

Solo

same.

69

71

73

Perc.

E. Gtr.

E. Gtr.

E. Gtr.

E. Bass

Perc. Organ

Solo

Solo

A meri ca speltonpe tition.

76

Perc.

E. Gtr.

E. Gtr.

E. Gtr.

E. Bass

Perc. Organ

Solo

Solo

Joims in our blindam bition, get yourself brandvno tor car.

79

Perc. 

E. Gtr. 

E. Gtr. 

E. Gtr. 

E. Bass 

Perc. Organ 

FX 1 

Solo 

Solo 

But some day soon we'll stop to ponder

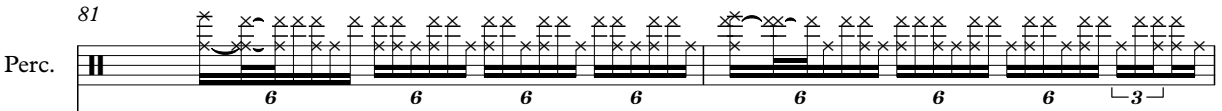

81

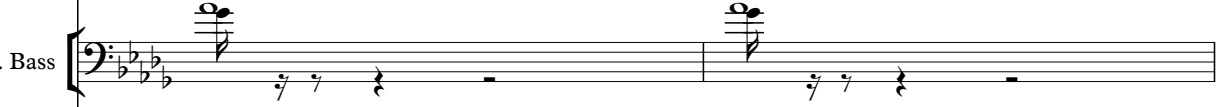
Perc. 

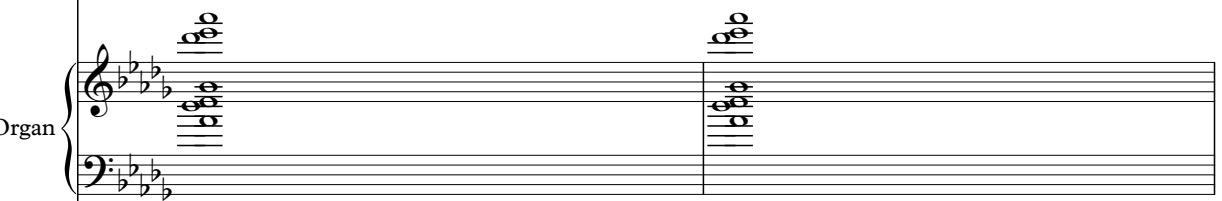
E. Bass 

Perc. Organ 

FX 1 

Solo 

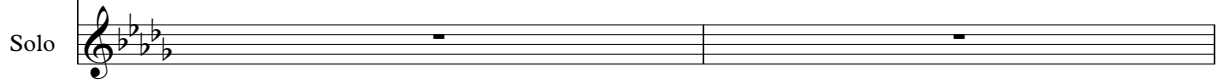
Solo 

what on earth's this spell we're under. We made the grade and still we wonder

83

Perc.

E. Gtr.

E. Gtr.

E. Bass

Perc. Organ

Perc. Organ

FX 1

Solo

Solo

who the hell we are.

85

Perc.

E. Gtr.

E. Gtr.

E. Bass

Perc. Organ

Perc. Organ

87

89

91

Perc.

E. Gtr.

E. Gtr.

E. Bass

Perc. Organ

Perc. Organ

93

Perc.

E. Gtr.

E. Gtr.

E. Bass

Perc. Organ

Perc. Organ

Perc.

E. Gtr.

E. Gtr.

Staff 3: Electric guitar. Guitar tablature. Fingerings: 6, 4, 2, 4, 4, 6, 6, 4, 4, 3, 1.

E. Bass

Perc. Organ

Perc. Organ

nd Illusion

Percussion

♩ = 91,999985

4

7

10

14

18

22

25

28

31

(C) 1996 SUPERTRAMP  
(C) 1996 SUPERTRAMP

V.S.

Percussion

Percussion

64

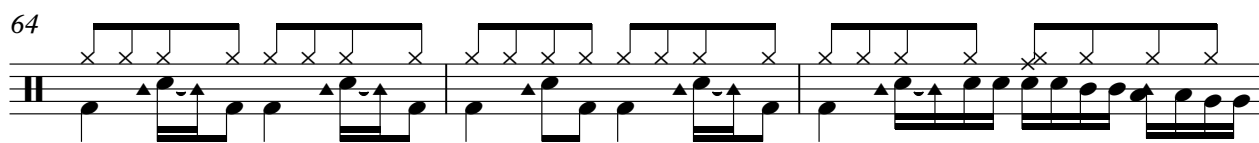

67

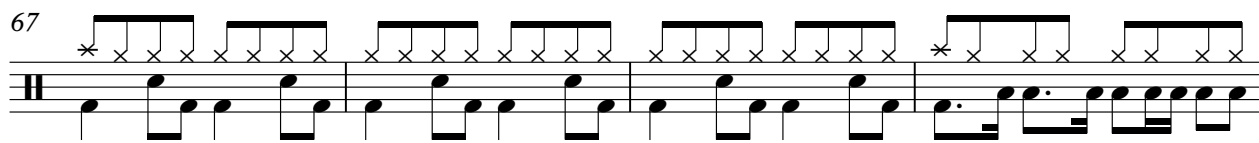

71

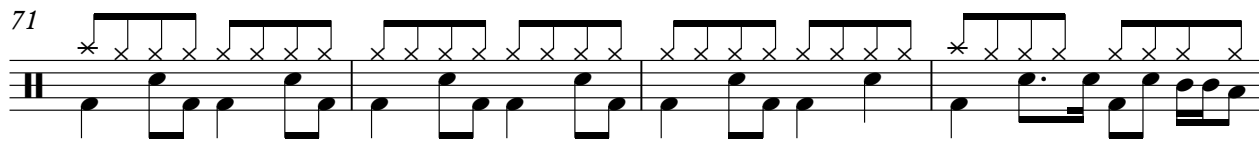

75

79

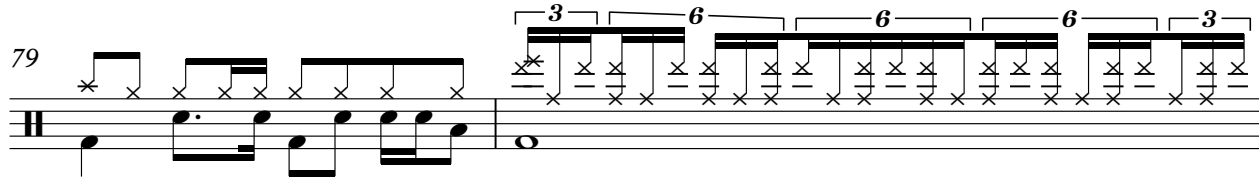

81

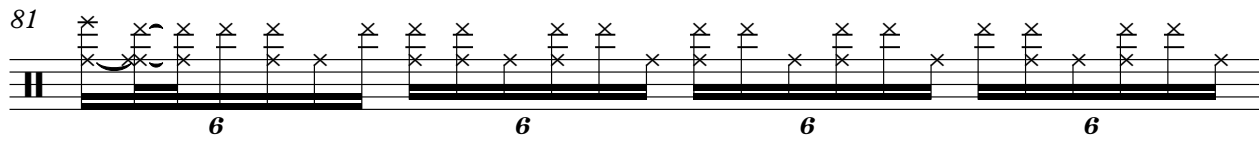

82

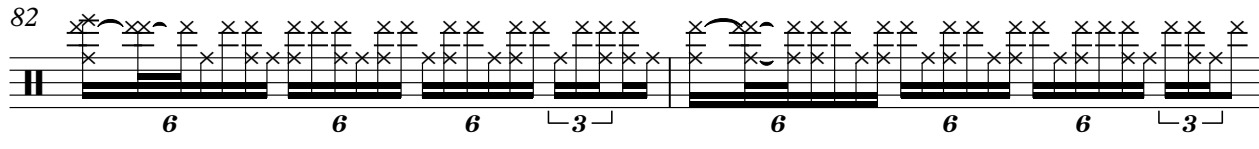

84

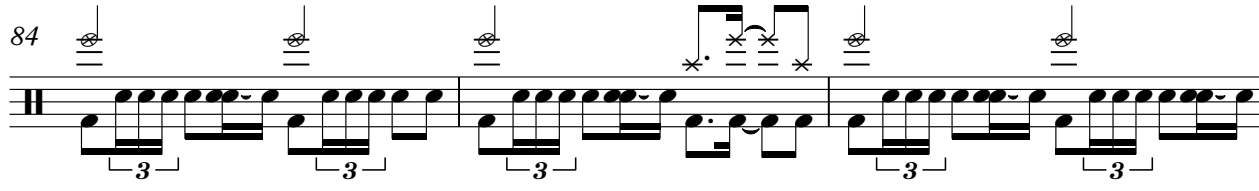

87

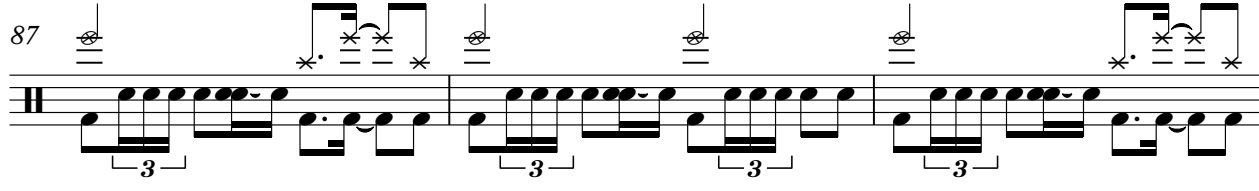

90

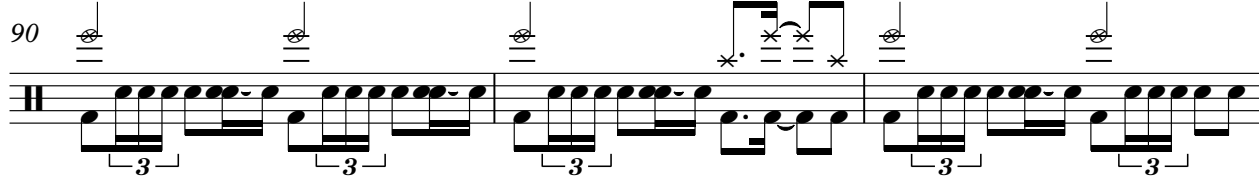

V.S.

4

93

Percussion

95

nd Illusion

Electric Guitar

$\text{♩} = 91,999985$

42

45

48

51

15

69

3

71

3

74

2

3

3

79

17

(C) 1996 SUPERTRAMP  
(C) 1996 SUPERTRAMP

nd Illusion

Electric Guitar

♩ = 91,999985

4

7

9

10

23

29

7

40

43

46

49

3

3

(C) 1996 SUPERTRAMP  
(C) 1996 SUPERTRAMP

V.S.

52

55

57

60

84

86

88

90

92

94

nd Illusion

Electric Guitar

♩ = 91,999985

**42**

**45**

**48**

**50**

**26**

**78**

**17**

(C) 1996 SUPERTRAMP  
(C) 1996 SUPERTRAMP

# nd Illusion

## 7-string Electric Guitar

♩ = 91,999985

E																				
T																				
A																				
B																				
E																				
A																				

7

T																				
A																				
B	6	4	6	6	6	6	6	6	6	6	6	6	6	6	6	6	6	6	6	6
	4	4	4	4	4	4	4	4	4	4	4	4	4	4	4	4	4	4	4	4

14

T																				
A																				
B	4	4	4	4	4	4	4	4	4	4	4	4	4	4	4	4	4	4	4	4
	4	4	4	4	4	4	4	4	4	4	4	4	4	4	4	4	4	4	4	4

20

T																				
A																				
B	4	4	4	4	4	4	4	4	4	4	4	4	4	4	4	4	4	4	4	4
	4	4	4	4	4	4	4	4	4	4	4	4	4	4	4	4	4	4	4	4

25

T																				
A																				
B	4	4	4	4	4	4	4	4	4	4	4	4	4	4	4	4	4	4	4	4
	4	4	4	4	4	4	4	4	4	4	4	4	4	4	4	4	4	4	4	4

30

**7**

T																				
A	2	1	1																	
B																				

41

T																				
A	3	3	3	3	3	3	3	3	3	3	3	3	3	3	3	3	3	3	3	3
B																				

44

T																				
A	3	3	3	3	3	3	3	3	3	3	3	3	3	3	3	3	3	3	3	3
B																				

47

T																				
A	3	3	3	3	3	3	3	3	3	3	3	3	3	3	3	3	3	3	3	3
B																				

50

T																				
A	4	4	4	4	4	4	4	4	4	4	4	4	4	4	4	4	4	4	4	4
B																				

(C) 1996 SUPERTRAMP  
(C) 1996 SUPERTRAMP

V.S.

				4 2 1	4	2	2
T							
A		6 3	6 1	6 3	6 1		
B	6 4	6 4	6 4	6 4	6 4	6 4	

**15**

					3 3	3 3	2 2	2
T	-----							
A	-----							
B		4	4	4	1 1	1 1	0 0	0

**4**

				2 4		2 4		3
T	-----							
A		6 6	6 6	6 6	6 6	6 6	6 6	6 3
B	6 4	6 4	6 4	6 4	6 4	6 4	6 4	6 1

				2 4		2 4		3
T								
A	6 6	6 6	6 6	6 6	6 6	6 6	6 6	6 3
B	6 4	6 4	6 4	6 4	6 4	6 4	6 4	6 1

				2 4		2 4		3
T								
A	6 6	6 6	6 6	6 6	6 6	6 6	6 6	6 3
B	6 4	6 4	6 4	6 4	6 4	6 4	6 4	6 1

nd Illusion

5-string Fretless Electric Bass

♩ = 91,999985

7

14

19

23

26

30

35

39

43

(C) 1996 SUPERTRAMP  
(C) 1996 SUPERTRAMP

V.S.

47

51

56

61

66

70

75

81

86

91

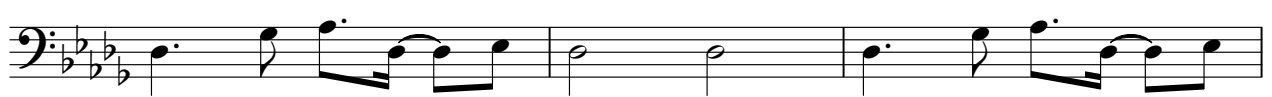

94

nd Illusion

Electric Piano

♩ = 91,999985

23 5

31

2

36

20

59

2

63

32

(C) 1996 SUPERTRAMP  
(C) 1996 SUPERTRAMP

nd Illusion

Percussive Organ

♩ = 91,999985

4

6

8

12

18

23

(C) 1996 SUPERTRAMP  
(C) 1996 SUPERTRAMP

V.S.

Percussive Organ

27

31

38

42

46

50

52

Percussive Organ

54

56

58

64

72

80

85

87

90

93

95

nd Illusion

Percussive Organ

♩ = 91,999985

83

83

85

85

87

87

89

89

91

91

93

93

95

95

(C) 1996 SUPERTRAMP  
(C) 1996 SUPERTRAMP

nd Illusion

FX 1 (Rain)

♩ = 91,999985

8

13

67

13

(C) 1996 SUPERTRAMP  
(C) 1996 SUPERTRAMP

nd Illusion  
Solo

$\text{♩} = 91,999985$

12

15

19

23

27

31

35

40

19

62

65

7

(C) 1996 SUPERTRAMP  
(C) 1996 SUPERTRAMP

2

Solo

74

77

81

83

12

nd Illusion  
Solo

♩ = 91,999985

Back Vocal

12

2

DO AND TIGHTEN UP THE BELT FOR BASS NO MORE AND CONSIDER IN PAYING OFF THE LOW. THE TAGS ARE THE

19

deliberately giving you a star. But the radio, the magazines.

27

They perhaps look like the boys' fantasies. So if you think your life is

32

complete confusion 'cause you never win the game,

35

just remember that it's grand illusion 'cause inside we're all the

38

same, all the same. So if you think your life is

60

complete confusion 'cause you forgot it made,

63

just remember that it's grand illusion, and deep inside we're all the

66

same.

69

(C) 1996 SUPERTRAMP  
(C) 1996 SUPERTRAMP

V.S.

Solo

71

73

Am ~~explosion.~~ ~~Just~~ ~~blow~~ ~~it~~ ~~get~~

77

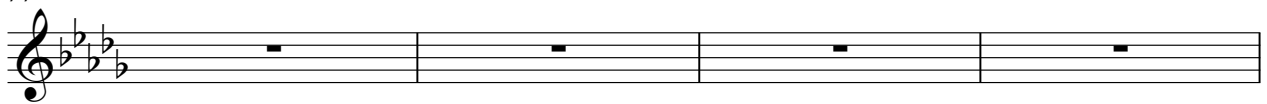

youself brand motor car.

But some days it's top order

81

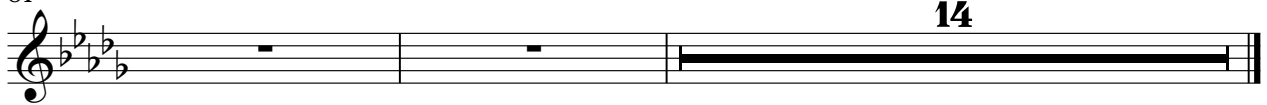

when this pole'ner. ~~W~~ ~~h~~ ~~a~~ ~~n~~ ~~d~~ ~~s~~ ~~t~~ ~~i~~ ~~l~~ ~~w~~ ~~e~~ ~~r~~ ~~w~~ ~~o~~ ~~r~~ ~~h~~ ~~o~~ ~~t~~ ~~h~~ ~~e~~ ~~l~~ ~~l~~ ~~w~~ ~~e~~ ~~a~~ ~~r~~ ~~e~~.

nd Illusion

[No instrument (barlines shown)]

$\text{♩} = 91,999985$

4/4

4/4

4/4

(C) 1996 SUPERTRAMP  
(C) 1996 SUPERTRAMP