

# Sublime - Bad Fish

♩ = 82,000038  
Ray Dollete

Percussion

Jazz Guitar

Jazz Guitar

5-string Electric Bass

J. Gtr.

J. Gtr.

E. Bass

Copyright © 1997 by Ray Dollete  
Copyright © 1997 by Ray Dollete

6

J. Gtr.

J. Gtr.

E. Bass

9 ♩ = 89,999954

Perc.

Vib.

E. Bass

FM

11

Perc.

Vib.

E. Bass

FM

13

15

17

19

21

- Perc.**: Two measures of rhythmic patterns.
- Vib.**: Two measures of melodic lines.
- J. Gtr.**: Two measures of rests.
- E. Bass**: Two measures of bass lines.
- FM**: Two measures of chordal accompaniment.
- FX 4**: Two measures of rests.

23

- Perc.**: Two measures of rhythmic patterns.
- Vib.**: Two measures of melodic lines.
- E. Bass**: Two measures of bass lines.
- FM**: Two measures of chordal accompaniment.
- FX 4**: Two measures of rests.

25

27

$\text{♩} = 82,000038$

29 ♩ = 89,999954

Perc. 

Vib. 

E. Bass 

FM 

31

Perc. 

Vib. 

E. Bass 

FM 

33

35

37

39

41

43

45

Perc.

Vib.

E. Bass

FM

47  $\text{♩} = 82,000038$

Bar. Tpt.

Perc.

Vib.

J. Gtr.

J. Gtr.

E. Bass

FM

50  $\text{♩} = 89,999954$

Perc.

J. Gtr.

J. Gtr.

E. Bass

53

55

57

59

61

63

65

67

Baroque Trumpet

Sublime - Bad Fish

♪ = 82,000038      ♪ = 89,999954      ♪ = 82,000038 ♪ = 89,999954

**8**                                      **19**                                      **19**

48      ♪ = 82,000038                                      ♪ = 89,999954

**2**                                      **18**

Copyright © 1997 by Ray Dollete  
Copyright © 1997 by Ray Dollete

Sublime - Bad Fish

Percussion

♩ = 82,000038      ♩ = 89,999954  
Ray Dollete 8

13

18

23

♩ = 82,000038      ♩ = 89,999954  
28

33

38

43

46

♩ = 82,000038

Copyright © 1997 by Ray Dollete  
Copyright © 1997 by Ray Dollete

2

Percussion

52 ♩ = 89,999954

56

61

65

Vibraphone

Sublime - Bad Fish

♩ = 82,000038      ♩ = 89,999954

8

12

17

21

26      ♩ = 82,000038      ♩ = 89,999954

31

36

40

44

48      ♩ = 82,000038      ♩ = 89,999954

3      9

Copyright © 1997 by Ray Dollete  
Copyright © 1997 by Ray Dollete

2

# Vibraphone

61

65

♩ = 82,000038

6

♩ = 89,999954

**11**

21

♩ = 82,000038

♩ = 89,999954

**6**

**11**

41

♩ = 82,000038

**6**

50

♩ = 89,999954

**17**

Copyright © 1997 by Ray Dollete  
Copyright © 1997 by Ray Dollete

♩ = 82,00038

4

7

♩ = 89,99954                      ♩ = 82,00038    ♩ = 89,99954

**19**    **19**

48

♩ = 82,00038

51

♩ = 89,99954

**18**

Copyright © 1997 by Ray Dollete  
Copyright © 1997 by Ray Dollete

Electric Guitar

Sublime - Bad Fish

♪ = 82,000038    ♪ = 89,999954    ♪ = 82,000038 ♪ = 89,999954

**8**                                      **19**                                      **19**

48 ♪ = 82,000038    ♪ = 89,999954

**4**

56

59

**9**

Copyright © 1997 by Ray Dollete  
Copyright © 1997 by Ray Dollete

Electric Guitar

Sublime - Bad Fish

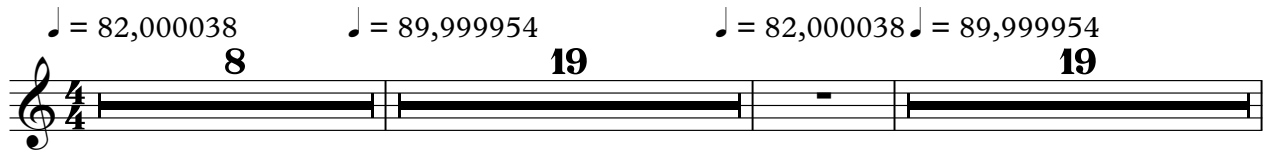

Copyright © 1997 by Ray Dollete  
Copyright © 1997 by Ray Dollete

5-string Electric Bass

Sublime - Bad Fish

♩ = 82,000038

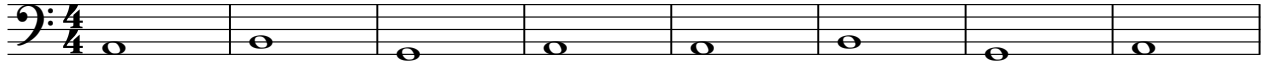

9 ♩ = 89,999954

13

17

20

23

26

♩ = 82,000038 ♩ = 89,999954

30

34

37

Copyright © 1997 by Ray Dollete  
Copyright © 1997 by Ray Dollete

V.S.

40

43

46

$\text{♩} = 82,000038$

52  $\text{♩} = 89,999954$

56

60

63

66

FM Synth

Sublime - Bad Fish

♩ = 82,000038      ♩ = 89,999954

8

11

14

17

20

23

26

♩ = 82,000038

Copyright © 1997 by Ray Dollete  
Copyright © 1997 by Ray Dollete

V.S.

29 ♩ = 89,999954

32

35

38

41

44

47

♩ = 82,000038

♩ = 89,999954

53

56

59

62

65

67

FX 4 (Atmosphere)

Sublime - Bad Fish

♩ = 82,000038      ♩ = 89,999954      ♩ = 82,000038

8      13      5      5

29 ♩ = 89,999954      ♩ = 82,000038

13      5      4      4

52 ♩ = 89,999954

10      7

Copyright © 1997 by Ray Dollete  
Copyright © 1997 by Ray Dollete