

Sugar Ray - Rivers

♩ = 96,000000

Copyright © 1998 by NoteWorthy ArtWare, Inc.
All Rights Reserved

7

Drums-1
Drums-2
Woodblock
Clean Guitar-1
Bass Guitar
Vocals-1
Clean Guitar-2

10

Drums-1
Drums-2
Woodblock
Clean Guitar-1
Bass Guitar
Vocals-1
Vocals-2

13

16

Drums-1

Drums-2

Woodblock

Clean Guitar-1

Dist.-Guitar

Feedback

Bass Guitar

Vocals-1

20

Drums-1

Dist.-Guitar

Bass Guitar

Vocals-1

Vocals-2

24

Drums-1

Drums-2

Woodblock

Clean Guitar-1

Dist.-Guitar

Bass Guitar

Vocals-1

Vocals-2

28

Drums-1

Drums-2

Woodblock

Clean Guitar-1

Bass Guitar

Vocals-1

31

Drums-1

Drums-2

Woodblock

Clean Guitar-1

Bass Guitar

Vocals-1

Vocals-2

34 7

Drums-1

Drums-2

Woodblock

Clean Guitar-1

Dist.-Guitar

Feedback

Bass Guitar

Vocals-1

Vocals-2

38

Drums-1

Dist.-Guitar

Bass Guitar

Vocals-1

Vocals-2

42

Drums-1

Dist.-Guitar

Bass Guitar

Vocals-1

Vocals-2

46

Drums-1

Dist.-Guitar

Bass Guitar

Vocals-1

49

Drums-1

Dist.-Guitar

Bass Guitar

Vocals-1

Vocals-2

53

Drums-1

Dist.-Guitar

Bass Guitar

Vocals-1

57

Drums-1
Dist.-Guitar
Bass Guitar
Vocals-1
Vocals-2

60

Drums-1
Drums-2
Dist.-Guitar
Bass Guitar
Vocals-3
Vocals-1
Vocals-2

63

Drums-1

Drums-2

Dist.-Guitar

Bass Guitar

Vocals-3

Vocals-1

66

Drums-1

Drums-2

Dist.-Guitar

Bass Guitar

Vocals-3

Vocals-1

Drums-1

Sugar Ray - Rivers

♩ = 96,000000

6

11

16

20

24

29

34

39

43

2

Drums-1

46

49

54

58

61

65

67

Drums-2

Sugar Ray - Rivers

♩ = 96,000000

4/4

5

9

13

17

8

28

32

36

24

64

Woodblock

Sugar Ray - Rivers

♩ = 96,000000

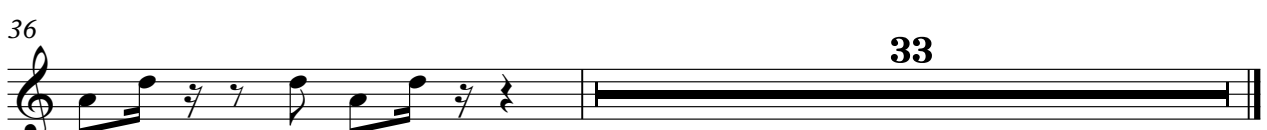

Copyright © 1998 by NoteWorthy ArtWare, Inc.
All Rights Reserved

♩ = 96,000000

5

9

13

17

28

32

35

33

♩ = 96,000000

16

20

24

12

39

43

48

54

58

62

66

Feedback

Sugar Ray - Rivers

♩ = 96,000000

15 19

36

33

Copyright © 1998 by NoteWorthy ArtWare, Inc.
All Rights Reserved

Bass Guitar

Sugar Ray - Rivers

♩ = 96,000000

53

57

61

65

67

♩ = 96,000000 **60**

64

67

Sugar Ray - Rivers

Vocals-1

♩ = 96,000000

8

13

19

23

30

36

41

45

50

54

3

2

Vocals-1

58

63

66

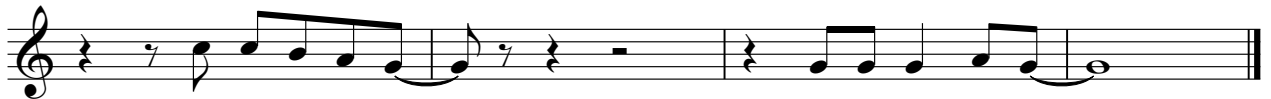

Sugar Ray - Rivers

Vocals-2

♩ = 96,000000

10

16

25

35

44

57

60

Copyright © 1998 by NoteWorthy ArtWare, Inc.
All Rights Reserved

♩ = 96,000000

4

7

61