

2

12

Track 4

Track 1

Track 2

Track 3

14

Track 4

Track 1

Track 2

Track 3

16

Track 4

Track 1

Track 2

Track 3

18

Track 4

Track 1

Track 2

Track 3

20

Track 4

Track 1

Track 2

Track 3

22

Track 4

Track 1

Track 2

Track 3

4

24

Track 4

Track 1

Track 2

Track 3

27

Track 4

Track 1

Track 2

Track 3

30

Track 4

Track 1

Track 2

Track 3

33

Track 4

Track 1

Track 2

Track 3

36

Track 4

Track 1

Track 2

Track 3

39

Track 4

Track 1

Track 2

Track 3

Track 4

42

Track 1

Track 2

Track 3

Sum 41 - Grab The Devil By The Horns And Fuck Hir

Track 4

♩ = 190,000290

3

6

11

17

21

25

29

33

37

41

4

Sum 41 - Grab The Devil By The Horns And Fuck Hir

Track 1

♩ = 190,000290

5

9

11

14

17

19

22

25

30

V.S.

2

Track 1

34

38

42

Sum 41 - Grab The Devil By The Horns And Fuck Hir

Track 2

♩ = 190,000290

4

8

11

14

17

21

26

30

34

38

V.S.

42

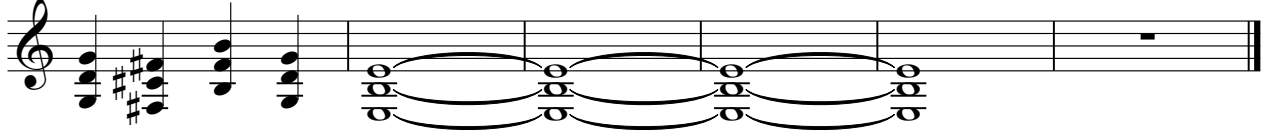

Sum 41 - Grab The Devil By The Horns And Fuck Hir

Track 3

♩ = 190,000290

14

19

23

28

32

36

40

43
