

Supremes - Keep Me Hanging On

♩ = 128,000000

Alt 2

Alt 3

Tenorsax

Bariton

Piano

WX5 (Bas)

♩ = 128,000000

4

Klarinet

Sopraansax

Alt 3

Tenorsax

Bariton

Drums 2

Piano

7

Alt 1

Alt 3

Tenorsax

Bariton

Drums 1

Drums 2

Piano

WX5 (Bas)

- Klarinet**: Treble clef, playing a melodic line in measure 10.
- Sopraansax**: Treble clef, playing a melodic line in measure 10.
- Alt 1**: Treble clef, playing a melodic line in measure 10.
- Alt 2**: Treble clef, playing a melodic line in measure 10.
- Alt 3**: Treble clef, playing a melodic line in measure 10.
- Tenorsax**: Treble clef, playing a melodic line in measure 10.
- Bariton**: Treble clef, playing a melodic line in measure 10.
- Drums 1**: Two staves, playing a rhythmic pattern in measure 10.
- Drums 2**: Two staves, playing a rhythmic pattern in measure 10.
- WX5 (Bas)**: Bass clef, playing a melodic line in measure 10.

12

Alt 1

Alt 2

Alt 3

Tenorsax

Bariton

Drums 1

Drums 2

Piano

WX5 (Bas)

14

Alt 1

Alt 2

Alt 3

Tenorsax

Bariton

Drums 1

Drums 2

Piano

WX5 (Bas)

16

Alt 1

Alt 2

Alt 3

Tenorsax

Bariton

Drums 1

Drums 2

Piano

WX5 (Bas)

18

Klarinet

Sopraansax

Alt 1

Alt 2

Alt 3

Tenorsax

Bariton

Drums 1

Drums 2

Piano

WX5 (Bas)

20

Tenorsax

Bariton

Drums 1

Drums 2

Piano

WX5 (Bas)

22

Klarinet

Sopraansax

Alt 1

Alt 2

Alt 3

Tenorsax

Bariton

Drums 1

Drums 2

Piano

WX5 (Bas)

The musical score is arranged in a standard jazz ensemble format. The top section includes woodwinds and saxophones: Klarinet, Sopraansax, three Alt saxophones, Tenorsax, and Bariton. The bottom section includes percussion and keyboard: Drums 1 and 2, Piano, and WX5 (Bas). The score is written in 4/4 time and features a variety of rhythmic patterns and melodic lines. The Klarinet and Sopraansax parts are the most prominent, with intricate melodic lines. The Alt saxophones provide a steady rhythmic accompaniment. The Drums 1 part is particularly complex, with many 'x' marks indicating specific drum hits. The Piano part has a complex chordal texture, and the WX5 (Bas) part has a simple bass line.

24

Alt 1

Alt 2

Alt 3

Tenorsax

Bariton

Drums 1

Drums 2

Piano

WX5 (Bas)

26

Alt 1

Alt 2

Alt 3

Tenorsax

Bariton

Drums 1

Drums 2

Piano

WX5 (Bas)

28

Alt 1

Alt 2

Alt 3

Tenorsax

Bariton

Drums 1

Drums 2

Piano

WX5 (Bas)

30

Klarinet

Sopraansax

Alt 1

Alt 2

Alt 3

Tenorsax

Bariton

Drums 1

Drums 2

Piano

WX5 (Bas)

32

Klarinet

Sopraansax

Alt 1

Alt 2

Alt 3

Tenorsax

Bariton

Drums 1

Drums 2

Piano

WX5 (Bas)

34

The musical score is arranged in a standard ensemble format. The instruments and their parts are as follows:

36

The musical score is arranged in a standard ensemble format. The instruments and their parts are as follows:

- Sopraansax:** Melodic line in the upper register, mirroring the clarinet's phrasing.
- Piano:** Melodic line in the upper register, mirroring the saxophone parts.

38

Klarinet

Sopraansax

Alt 1

Alt 2

Alt 3

Tenorsax

Bariton

Drums 1

Drums 2

Piano

WX5 (Bas)

40

44

Tenorsax

Bariton

Drums 1

Drums 2

Piano

WX5 (Bas)

46

Klarinet

Sopraansax

Alt 1

Alt 2

Alt 3

Tenorsax

Bariton

Drums 1

Drums 2

Piano

WX5 (Bas)

The musical score is arranged in a standard jazz ensemble format. The woodwinds (Klarinet, Sopraansax, Alt 1, Alt 2, Alt 3, Tenorsax, Bariton) are in the upper section. The percussion (Drums 1, Drums 2) is in the middle section. The Piano and WX5 (Bas) are in the lower section. The score is written in 4/4 time and features a variety of rhythmic patterns and melodic lines. The Klarinet and Sopraansax parts are particularly prominent, with intricate melodic lines. The Alts provide a steady rhythmic accompaniment. The Tenorsax and Bariton parts are primarily chordal. The Drums 1 part is highly rhythmic, while the Drums 2 part is more melodic. The Piano part is complex and features many chords. The WX5 (Bas) part is a simple bass line.

48

Alt 1

Alt 2

Alt 3

Tenorsax

Bariton

Drums 1

Drums 2

Piano

WX5 (Bas)

50

Alt 1

Alt 2

Alt 3

Tenorsax

Bariton

Drums 1

Drums 2

Piano

WX5 (Bas)

52

Alt 1

Alt 2

Alt 3

Tenorsax

Bariton

Drums 1

Drums 2

Piano

WX5 (Bas)

1'39.3"
54.1,00
C1+

54

Klarinet

Sopraansax

Alt 1

Alt 2

Alt 3

Tenorsax

Bariton

Drums 1

Drums 2

Piano

WX5 (Bas)

56

58

The musical score is arranged in a standard ensemble format. The instruments and their parts are as follows:

60

Klarinet

Sopraansax

Alt 1

Alt 2

Alt 3

Tenorsax

Bariton

Drums 1

Drums 2

Piano

WX5 (Bas)

62

64

68

Klarinet

Sopraansax

Alt 1

Alt 2

Alt 3

Tenorsax

Bariton

Drums 1

Drums 2

Piano

WX5 (Bas)

70

Klarinet

Sopraansax

Alt 1

Alt 2

Alt 3

Tenorsax

Bariton

Drums 1

Drums 2

Piano

WX5 (Bas)

72

Klarinet

Sopraansax

Alt 1

Alt 2

Alt 3

Tenorsax

Bariton

Drums 1

Drums 2

Piano

WX5 (Bas)

Detailed description of the musical score: The score is for a jazz ensemble. It consists of ten staves. The top two staves, Klarinet and Sopraansax, play a complex rhythmic pattern of eighth and sixteenth notes. The three Alt parts (Alt 1, Alt 2, Alt 3) have different rhythmic patterns, with Alt 3 and Bariton playing a steady eighth-note line. The Tenorsax part has a simple chordal accompaniment. The Drums 1 part has a complex rhythmic pattern of eighth notes. The Drums 2 part has a simple chordal accompaniment. The Piano part features a complex rhythmic pattern of eighth and sixteenth notes. The WX5 (Bas) part has a steady eighth-note line.

74

Klarinet

Sopraansax

Alt 1

Alt 2

Alt 3

Tenorsax

Bariton

Drums 1

Drums 2

Piano

WX5 (Bas)

76

Klarinet

Sopraansax

Alt 1

Alt 2

Alt 3

Tenorsax

Bariton

Drums 1

Drums 2

Piano

WX5 (Bas)

78

Klarinet

Sopraansax

Alt 1

Alt 2

Alt 3

Tenorsax

Bariton

Drums 1

Drums 2

Piano

WX5 (Bas)

80

Klarinet

Sopraansax

Alt 1

Alt 2

Alt 3

Tenorsax

Bariton

Drums 1

Drums 2

Piano

WX5 (Bas)

82

Klarinet

Sopraansax

Alt 1

Alt 2

Alt 3

Tenorsax

Bariton

Drums 1

Drums 2

Piano

WX5 (Bas)

84

Klarinet

Sopraansax

Alt 1

Alt 2

Alt 3

Tenorsax

Bariton

Drums 1

Drums 2

Piano

WX5 (Bas)

86

Klarinet

Sopraansax

Alt 1

Alt 2

Alt 3

Tenorsax

Bariton

Drums 1

Drums 2

Piano

WX5 (Bas)

88

Klarinet

Sopraansax

Alt 1

Alt 2

Alt 3

Tenorsax

Bariton

Drums 1

Drums 2

Piano

WX5 (Bas)

90

Klarinet

Sopraansax

Alt 1

Alt 2

Alt 3

Tenorsax

Bariton

Drums 1

Drums 2

Piano

WX5 (Bas)

92

94

Klarinet

Sopraansax

Alt 1

Alt 2

Alt 3

Tenorsax

Bariton

Drums 1

Drums 2

Piano

WX5 (Bas)

96

Klarinet

Sopraansax

Alt 1

Alt 2

Alt 3

Tenorsax

Bariton

Drums 1

Drums 2

Piano

WX5 (Bas)

98

Klarinet

Sopraansax

Alt 1

Alt 2

Alt 3

Tenorsax

Bariton

Drums 1

Drums 2

Piano

WX5 (Bas)

101

Klarinet

Sopraansax

Alt 1

Alt 2

Alt 3

Tenorsax

Bariton

Drums 1

Drums 2

Piano

WX5 (Bas)

104

Klarinet

Sopraansax

Alt 1

Alt 2

Alt 3

Tenorsax

Bariton

Drums 1

Drums 2

Piano

WX5 (Bas)

107

109

111

Klarinet

Sopraansax

Alt 1

Alt 2

Alt 3

Tenorsax

Bariton

Drums 1

Drums 2

Piano

WX5 (Bas)

113

Klarinet

Sopraansax

Alt 1

Alt 2

Alt 3

Tenorsax

Bariton

Drums 1

Drums 2

Piano

WX5 (Bas)

115

Klarinet

Sopraansax

Alt 1

Alt 2

Alt 3

Tenorsax

Bariton

Drums 1

Drums 2

Piano

WX5 (Bas)

117

The musical score is arranged in a standard jazz ensemble format. The instruments and their parts are as follows:

- Klarinet** and **Sopraansax**: Both play a melodic line starting in measure 118, featuring eighth and sixteenth notes with a key signature change to one flat.
- Alt 1**, **Alt 2**, and **Alt 3**: These three parts play a similar melodic line, with Alt 3 being an octave lower than the other two.
- Tenorsax** and **Bariton**: These parts play a harmonic accompaniment, primarily using chords and single notes.
- Drums 1** and **Drums 2**: The drum set consists of two parts, each with a snare and bass drum line, providing a steady rhythmic accompaniment.
- WX5 (Bas)**: This part provides a walking bass line in the bass clef.

119

Klarinet

Sopraansax

Alt 1

Alt 2

Alt 3

Tenorsax

Bariton

Drums 1

Drums 2

Piano

WX5 (Bas)

121

Klarinet

Sopraansax

Alt 1

Alt 2

Alt 3

Tenorsax

Bariton

Drums 1

Drums 2

Piano

WX5 (Bas)

3'48.7"
123.1,00
B4

123

Klarinet

Sopraansax

Alt 1

Alt 2

Alt 3

Tenorsax

Bariton

Drums 1

Drums 2

Piano

WX5 (Bas)

125

Klarinet

Sopraansax

Alt 1

Alt 2

Alt 3

Tenorsax

Bariton

Drums 1

Drums 2

Piano

WX5 (Bas)

127

The musical score is arranged in a standard ensemble format. The instruments and their parts are as follows:

- Sopraansax:** Melodic line, similar to the clarinet.
- Drums 1 & 2:** Rhythmic accompaniment with snare and bass drum patterns.
- Piano:** Accompaniment with chords and moving bass lines.

129

131

- Piano:** Treble and Bass clefs, playing a harmonic accompaniment with chords and a bass line.

133

- Sopraansax:** Mirrors the Klarinet part with a similar melodic line.
- Drums 1 & 2:** The drum set is divided into two parts. Drums 1 focuses on the snare and bass drum, while Drums 2 focuses on the hi-hat and cymbals.

4'11.2"
135.1,00
E1

- Piano:** Accompanying part with chords and bass lines.

137

- Tenorsax:** Melodic line with a rhythmic pattern.
- Bariton:** Melodic line with a rhythmic pattern.
- Drums 1:** Snare drum part with a rhythmic pattern.
- Drums 2:** Bass drum part with a rhythmic pattern.
- WX5 (Bas):** Bass line with a rhythmic pattern.

139

Klarinet

Sopraansax

Alt 1

Alt 2

Alt 3

Tenorsax

Bariton

Drums 1

Drums 2

Piano

WX5 (Bas)

141

Klarinet

Sopraansax

Alt 1

Alt 2

Alt 3

Tenorsax

Bariton

Drums 1

Drums 2

Piano

WX5 (Bas)

Detailed description of the musical score: The score is for a jazz ensemble. It begins at measure 141. The Klarinet part features a melodic line with a flat key signature and a slur over the first two measures. The Sopraansax part has a similar melodic line with a flat key signature. The three Alt parts (Alt 1, Alt 2, Alt 3) play a rhythmic pattern of eighth notes. The Tenorsax part plays a steady eighth-note line. The Bariton part plays a steady eighth-note line. The Drums 1 part plays a complex rhythmic pattern with many 'x' marks indicating cymbal hits. The Drums 2 part plays a steady eighth-note line. The Piano part has a complex harmonic structure with many 'x' marks indicating chord voicings. The WX5 (Bas) part plays a steady eighth-note line.

143

Klarinet

Sopraansax

Alt 1

Alt 2

Alt 3

Tenorsax

Bariton

Drums 1

Drums 2

Piano

WX5 (Bas)

145

Klarinet

Sopraansax

Alt 1

Alt 2

Alt 3

Tenorsax

Bariton

Drums 1

Drums 2

Piano

WX5 (Bas)

4'33.7"
147.1,00
E2

♩ = 128,000000

♩ = 128,000000

WX5 (Bas)

149

- Drums 1:** Complex rhythmic pattern with snare and bass drum.
- Drums 2:** Rhythmic pattern with snare and bass drum.
- Piano:** Chordal accompaniment in the right hand and a walking bass line in the left hand.

151

Klarinet

Supremes - Keep Me Hanging On

♩ = 128,000000

5 3

11 6 2

22 7

32

36

40 3

46 7

83

86

91

95

101

105

112

117

Klarinet

151

3

Sopraansax

Supremes - Keep Me Hanging On

$\text{♩} = 128,000000$

5 3

11

6 2

22

7

32

32

36

36

40

40 3

46

46 7

55

59

63

67

69

71

73

75

77

80

83

86

91

95

101

105

112

117

Supremes - Keep Me Hanging On

Alt 1

$\text{♩} = 128,000000$

8

14

4

24

29

33

39

43

3

47

52

56

61

69

78

84

92

98

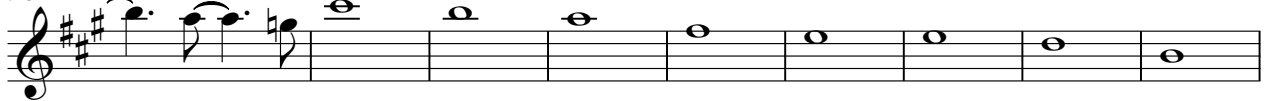

107

112

117

122

126

130

135

139

143

147 $\text{♩} = 128,000000$

150

Supremes - Keep Me Hanging On

Alt 2

♩ = 128,000000

10

18 4

26

30

35

41 3

48

53

58

64

V.S.

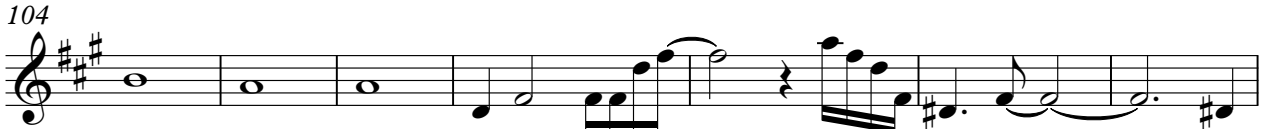

129

133

138

142

146

♩ = 128,000000

150

♩ = 128,000000

2

6

10

18

4

26

30

35

40

3

47

52

56

61

69

75

80

84

91

97

150

Supremes - Keep Me Hanging On

Tenorsax

♩ = 128,000000

5

9

13

17

24

32

36

40

46

V.S.

55

59

63

68

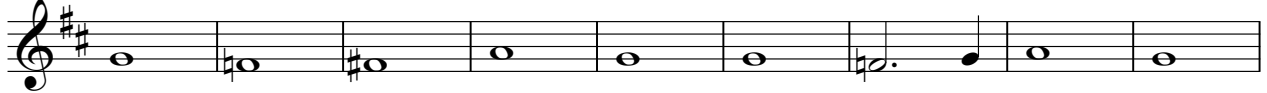

77

83

88

92

98

107

115

121

128

135

138

141

144

$\text{♩} = 128,000,000$

148

Supremes - Keep Me Hanging On

Bariton

♩ = 128,000000

5

9

13

17

25

32

36

40

46

V.S.

55

59

63

67

73

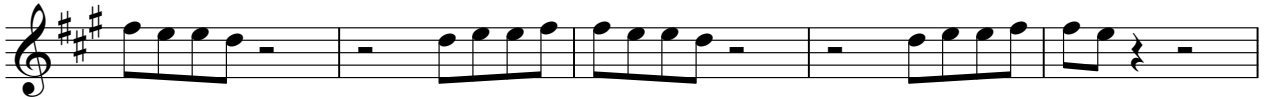

78

83

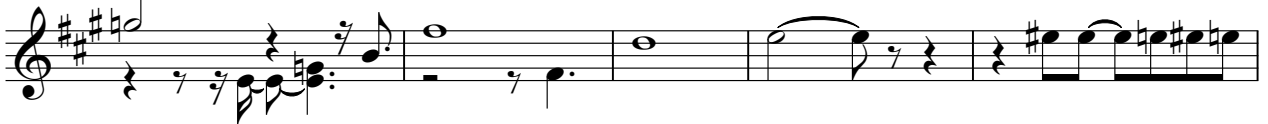

88

92

98

149

Supremes - Keep Me Hanging On

Drums 1

♩ = 128,000000

6

11

14

17

20

23

26

29

31

33

V.S.

Drums 1

35

37

40

43

46

49

52

55

57

59

61

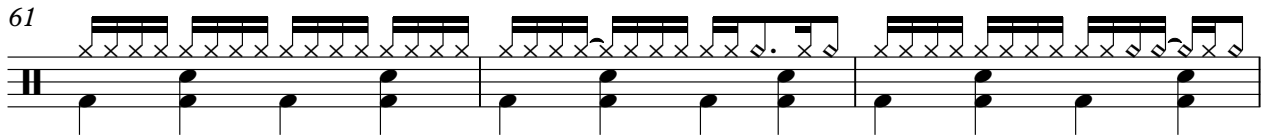

64

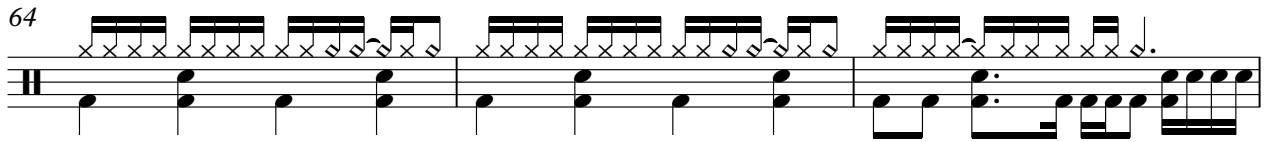

67

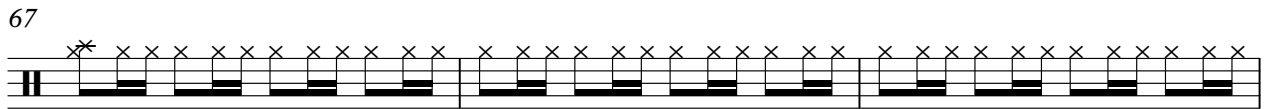

70

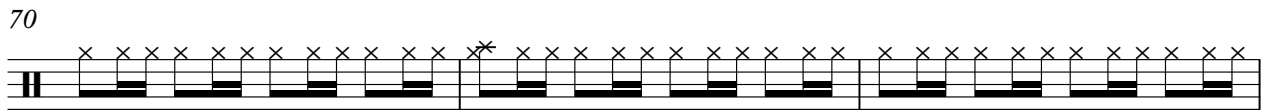

73

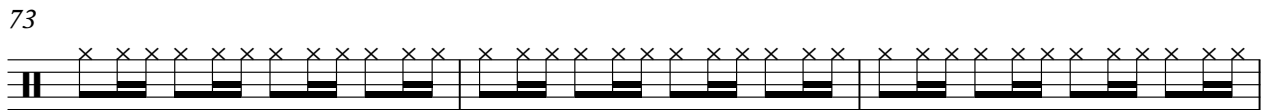

76

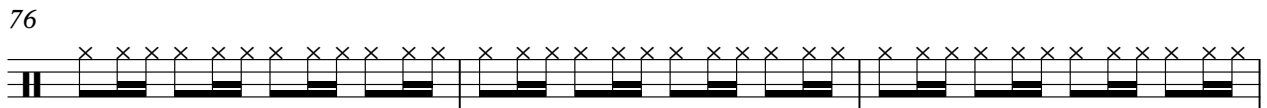

79

82

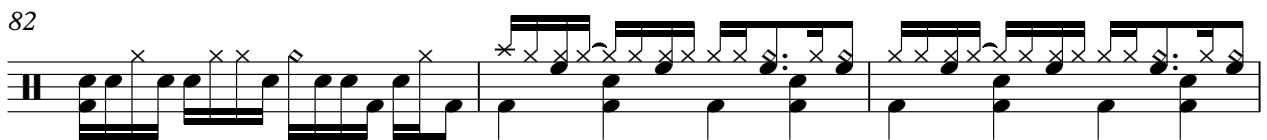

85

88

V.S.

91

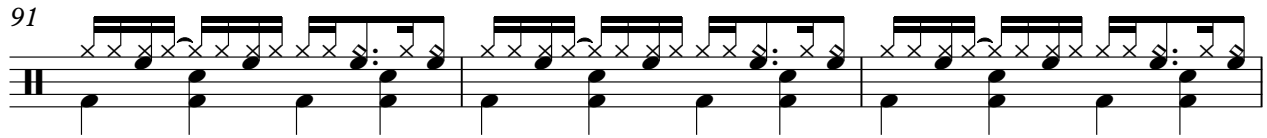

94

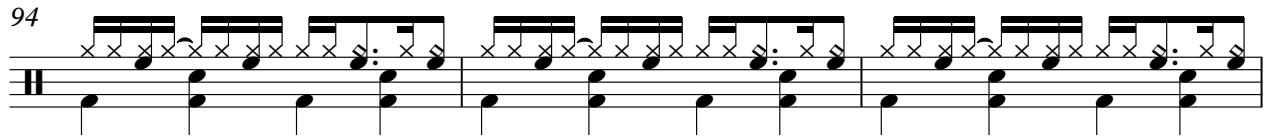

97

101

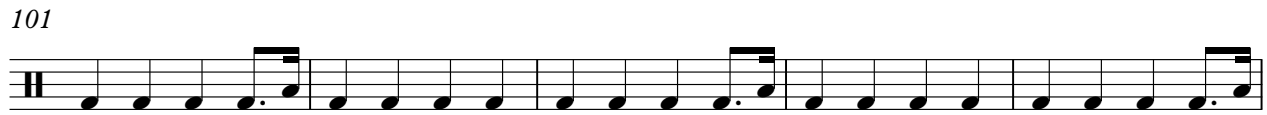

106

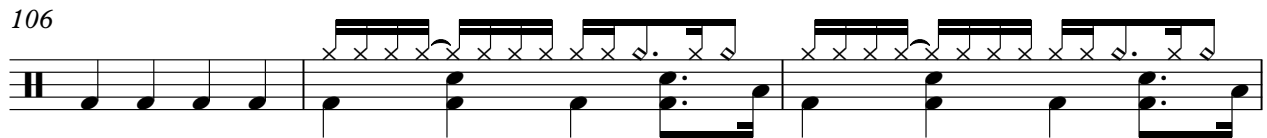

109

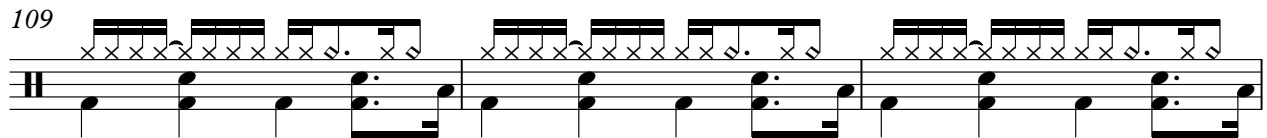

112

115

118

121

124

127

130

133

136

139

142

145

$\text{♩} = 128,000000$

148

150

3

Supremes - Keep Me Hanging On

Drums 2

♩ = 128,000000

5

9

12

15

18

21

24

27

30

33

V.S.

36

39

42

45

48

51

54

57

60

63

66

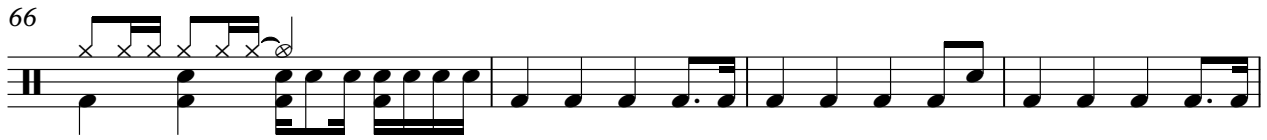

70

75

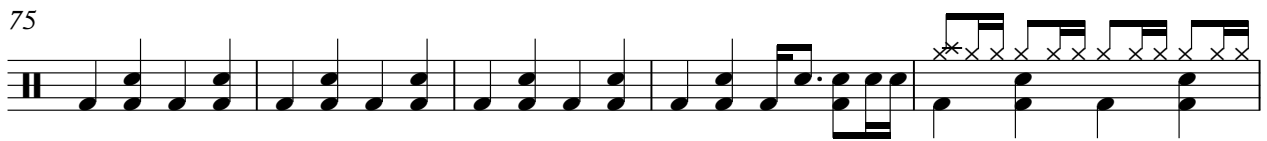

80

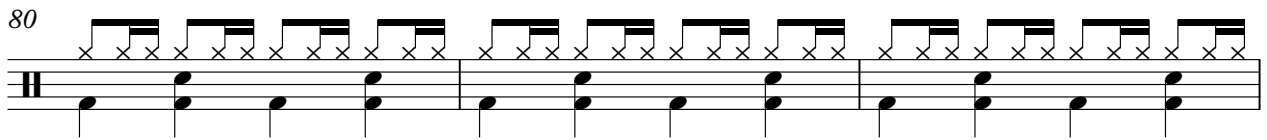

83

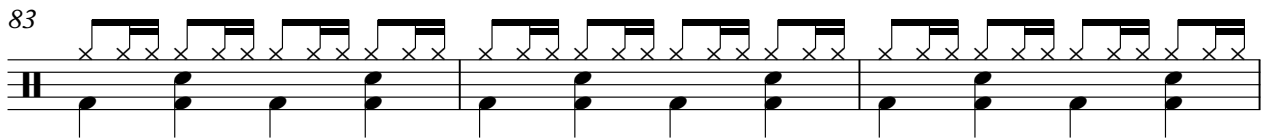

86

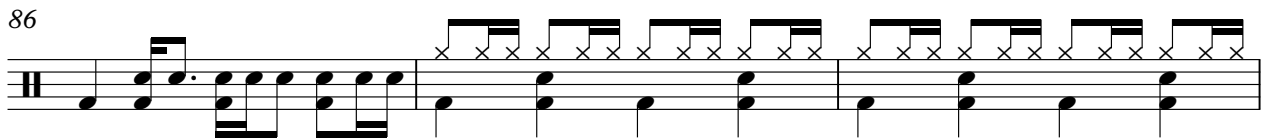

89

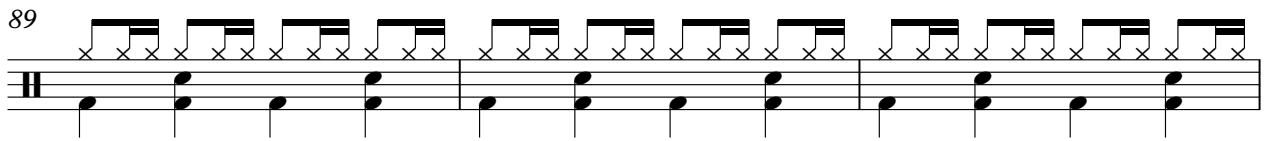

92

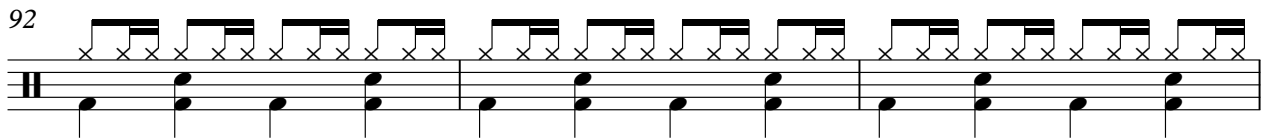

95

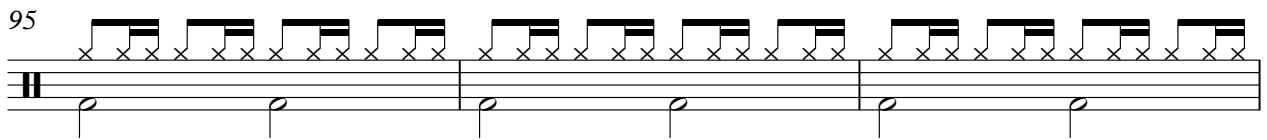

98

V.S.

104

111

114

117

120

123

126

129

132

135

138

141

144

$\text{♩} = 128,000000$
147

150

Piano

Supremes - Keep Me Hanging On

♩ = 128,000000

V.S.

24

27

30

33

37

41

45

48

51

54

57

61

65

68

70

72

74

76

78

81

85

88

91

94

98

105

V.S.

112

116

120

124

127

130

134

137

141

145

$\text{♩} = 128,000000$

149

151

Supremes - Keep Me Hanging On

WX5 (Bas)

♩ = 128,000000

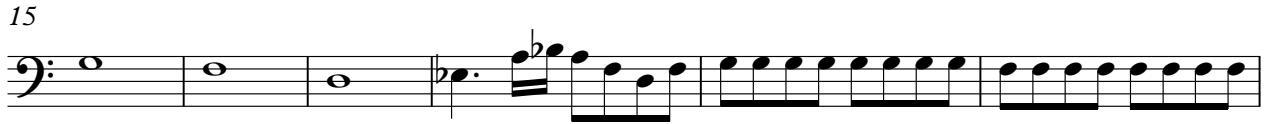

V.S.

53

57

61

65

71

75

79

83

87

91

95

99

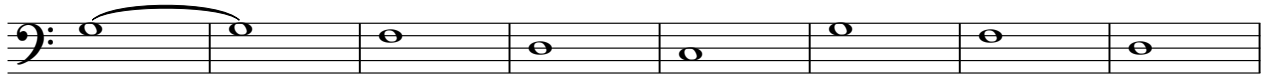

107

111

115

119

123

127

131

135

V.S.

139

143

147 ♩ = 128,000000

150

3