

Supremes - Ain't No Mountain High Enough

♩ = 250,000000 ♩ = 95,001343

Flute

Baroque Trumpet

Trombone

Percussion

Jazz Guitar

Jazz Guitar

Upright Bass

Soprano

Harpsichord

Celesta

Viola

Viola

Violoncello

Solo

♩ = 250,000000 ♩ = 95,001343

4

J. Gtr.

J. Gtr.

U. Bass

Vla.

Vla.

Solo

5

Perc.

J. Gtr.

J. Gtr.

U. Bass

Vla.

Vla.

Solo

6 \times \otimes

Perc.

J. Gtr.

J. Gtr.

U. Bass

Vla.

Vla.

Solo

♩ = 99,000099

♩ = 101,001602

7

Bar. Tpt.

Perc.

J. Gtr.

J. Gtr.

U. Bass

♩ = 99,000099

♩ = 101,001602

Vla.

Vla.

Solo

Guitar tablature for the Solo part, showing fret numbers and string numbers for the melodic line.

9  Perc.

J. Gtr. 

J. Gtr. 

U. Bass 

S. 

Vla. 

Vla. 

Vc. 

Solo 

12

Perc.

J. Gtr.

J. Gtr.

U. Bass

S.

Vla.

Vla.

Vc.

Solo

15

Perc.

J. Gtr.

U. Bass

S.

Vla.

Vla.

Vc.

17

Perc.

J. Gtr.

U. Bass

S.

Hpsd.

Cel.

Vla.

Vla.

Vc.

20

Perc.

U. Bass

Hpsd.

Cel.

24

Fl.

Perc.

U. Bass

Hpsd.

Cel.

28

Fl.

Perc.

Kora

U. Bass

S.

Hpsd.

Cel.

Vla.

Vla.

Vc.

31

Fl.

Perc.

Kora

U. Bass

S.

Cel.

Vla.

Vla.

Vc.

34

Fl.

Perc.

J. Gtr.

J. Gtr.

Kora

U. Bass

S.

Cel.

Vla.

Vla.

Vc.

37

Fl.

Perc.

J. Gtr.

J. Gtr.

Kora

U. Bass

S.

Cel.

Vla.

Vla.

Vc.

40

Fl.

Perc.

J. Gtr.

J. Gtr.

Kora

U. Bass

S.

Cel.

Vla.

Vla.

Vc.

43

Fl.

Bar. Tpt.

Tbn.

Perc.

J. Gtr.

Kora

U. Bass

S.

Cel.

Vla.

Vla.

Vc.

Solo

46

Bar. Tpt.

Tbn.

Perc.

J. Gtr.

J. Gtr.

Kora

U. Bass

S.

Vla.

Vla.

Vc.

Solo

49

Perc.

J. Gtr.

Kora

U. Bass

S.

Vla.

Vla.

Vc.

Solo

51

Perc. J. Gtr. Kora U. Bass S. Vla. Vc. Solo

53

Perc. J. Gtr. J. Gtr. Kora U. Bass S. Vla. Vla. Vc. Solo

56

Fl.

Perc.

J. Gtr.

U. Bass

S.

Cel.

Vla.

Vla.

Vc.

Solo

59

Fl.

Perc.

J. Gtr.

J. Gtr.

U. Bass

S.

Hpsd.

Cel.

Vla.

Vla.

Vc.

Solo

Perc. 

J. Gtr. 

J. Gtr. 

U. Bass 

Hpsd. 

Solo 

Perc. 

J. Gtr. 

J. Gtr. 

U. Bass 

Hpsd. 

Solo 

68

Perc.

J. Gtr.

J. Gtr.

U. Bass

Hpsd.

Vla.

Vla.

Vc.

Solo

72

76

Perc.

J. Gtr.

J. Gtr.

U. Bass

Hpsd.

Vla.

Vla.

Vc.

Solo

78

Bar. Tpt.

Tbn.

Perc.

J. Gtr.

J. Gtr.

U. Bass

Hpsd.

Vla.

Vla.

Vc.

Solo

80

Bar. Tpt.

Tbn.

Perc.

Kora

U. Bass

S.

Hpsd.

Vla.

Vla.

Vc.

Solo

82

Fl.

Bar. Tpt.

Tbn.

Perc.

Kora

U. Bass

S.

Hpsd.

Vla.

Vla.

85

Fl.

Bar. Tpt.

Tbn.

Perc.

Kora

U. Bass

S.

Hpsd.

Vla.

Vla.

6

88

Fl.

Bar. Tpt.

Tbn.

Perc.

U. Bass

S.

Hpsd.

Vla.

Vla.

Solo

91

Fl.

Bar. Tpt.

Tbn.

Perc. 6

J. Gtr.

U. Bass

S.

Hpsd.

Vla.

Vc.

Solo

93

Bar. Tpt.

Perc.

J. Gtr.

U. Bass

S.

Vla.

Vla.

Vc.

Solo

95

Bar. Tpt.

Tbn.

Perc.

J. Gtr.

U. Bass

S.

Vla.

Vla.

Vc.

Solo

97

Bar. Tpt.

Tbn.

Perc.

J. Gtr.

J. Gtr.

U. Bass

Hpsd.

Vla.

Vla.

Vc.

99

Bar. Tpt.

Tbn.

Perc.

J. Gtr.

U. Bass

Hpsd.

Vla.

Vla.

101

Fl.

Bar. Tpt.

Tbn.

Perc.

J. Gtr.

U. Bass

S.

Hpsd.

Vla.

Vla.

103

Bar. Tpt.

Tbn.

Perc.

J. Gtr.

U. Bass

S.

Hpsd.

Vla.

Vla.

105

Bar. Tpt.

Tbn.

Perc.

J. Gtr.

Kora

U. Bass

S.

Hpsd.

Vla.

Vla.

107

Fl.

Bar. Tpt.

Tbn.

Perc.

J. Gtr.

Kora

U. Bass

S.

Hpsd.

Vla.

Vla.

Vc.

Solo

Flute

Supremes - Ain't No Mountain High Enough

♩ = 250,00000001343 ♩ = 99,000099 ♩ = 101,001602

4 20 2

30 2 2

39 12

57 22 3

86 2

92 10 5

Baroque Trumpet

Supremes - Ain't No Mountain High Enough

♩ = 250,00000001343

♩ = 99,00009,001602

4 34

43 31

79 2

86

91

96

102

105

Trombone

Supremes - Ain't No Mountain High Enough

♩ = 250,000000 = 95,001343 ♩ = 99,000099 ♩ = 101,001602

4 36

This block shows the first two measures of the Trombone part. The first measure is marked with a '4' and the second with a '36'. Above the staff, there are three tempo markings: ♩ = 250,000000 = 95,001343, ♩ = 99,000099, and ♩ = 101,001602. The staff is in bass clef with a 3/4 time signature.

45

32 2

This block shows measures 45 through 50. Measure 45 is the first measure of this section. Measures 46-47 contain a triplet of eighth notes. Measure 48 contains a triplet of eighth notes. Measure 49 is marked with a '32' and contains a triplet of eighth notes. Measure 50 is marked with a '2' and contains a triplet of eighth notes. The staff is in bass clef with a 3/4 time signature.

82

82

This block shows measure 82. The staff is in bass clef with a 3/4 time signature.

87

87

This block shows measure 87. The staff is in bass clef with a 3/4 time signature.

92

3 2

This block shows measures 92 through 93. Measure 92 is marked with a '3' and contains a triplet of eighth notes. Measure 93 is marked with a '2' and contains a triplet of eighth notes. The staff is in bass clef with a 3/4 time signature.

101

101

This block shows measure 101. The staff is in bass clef with a 3/4 time signature.

105

105

This block shows measure 105. The staff is in bass clef with a 3/4 time signature.

Supremes - Ain't No Mountain High Enough

Percussion

♩ = 250,00000001343

♩ = 99,000099 ♩ = 101,001602

9

12

15

18

26

32

37

42

46

V.S.

2

Percussion

49

52

55

58

63

68

71

73

76

79

Percussion

84

6

90

6

94

6

97

6

100

6

103

6

106

6

♩ = 250,000 0000001343 ♩ = 99,000099 ♩ = 101,001

8

13 **19** **3**

39 **5**

50 **4**

59

67

74 **18**

2

98

Jazz Guitar

101

104

106

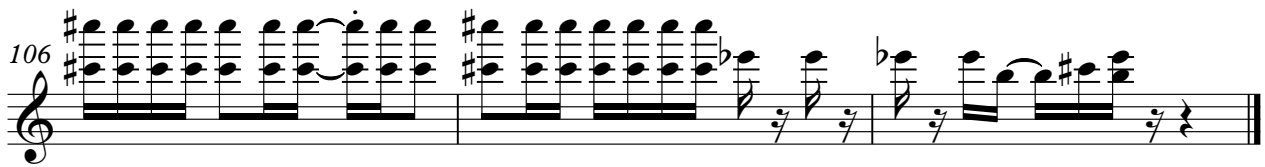

$\text{♩} = 250,000000 = 95,001343$ $\text{♩} = 99,000099 \text{♩} = 101,0016$

8

15

20 **15**

41

45 **7**

56

62

67

72

V.S.

2

Jazz Guitar

77

13

94

97

10

♩ = 250,000000 ♪ = 95,001343 ♪ = 99,000099 ♪ = 101,001602

4 **23**

32

38

44

50

27

82

21

106

Supremes - Ain't No Mountain High Enough

Upright Bass

♩ = 250,000000 = 95,001343

♩ = 99,000099 ♩ = 101,00

V.S.

53

58

65

71

76

81

86

91

96

100

Upright Bass

104

106

Supremes - Ain't No Mountain High Enough

Soprano

$\text{♩} = 250,000000$ $\text{♩} = 95,001343$ $\text{♩} = 99,000099$ $\text{♩} = 101,001602$

4 2

13

20

10

35

42

48

55

21

81

85

89

94

103

105

Harpisichord

Supremes - Ain't No Mountain High Enough

♩ = 250,000000 ♩ = 95,001343 ♩ = 99,000099 ♩ = 101,001602

V.S.

84

89

98

101

104

107

Supremes - Ain't No Mountain High Enough

Celesta

♩ = 250,000000 ♩ = 95,001343 ♩ = 99,000099 ♩ = 101,001602

4 11

20

26

34 2

42 12

58 49

Supremes - Ain't No Mountain High Enough

Viola

♩ = 250,000000 ♩ = 95,001343

6

6

6

6

6

6

6

3 3 6 3 3

♩ = 101,001602

9

35

40

2

46 *Viola*

54

69

78

83

88

93

101

106

Supremes - Ain't No Mountain High Enough

Viola

♩ = 250,000000

♩ = 95,001343

6

4

6

5

6

6

6

♩ = 99,000099

♩ = 101,001602

7

6

13

6

20

9

6

36

6

41

6

46

53

60

76

82

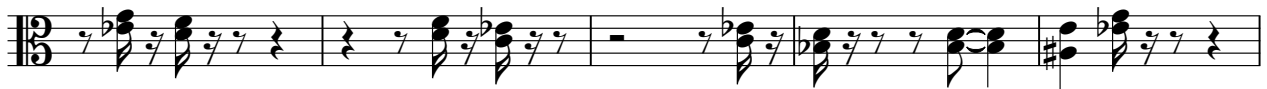

87

93

101

Violoncello

Supremes - Ain't No Mountain High Enough

♩ = 250,0000000000001343 ♩ = 99,0000000000001602

4 2

13

20 9

36

46

54 9

70

79 10

94

99 8

Supremes - Ain't No Mountain High Enough

Solo

♩ = 250,00000000001343 ♩ = 99,000099 ♩ = 101,001

8

12 **30**

47

52 **2 2**

61

66

71

76

79 **9**

2

Solo

91

96

10
