

Supremes - Come See About Me

♩ = 133,000244

Trombone (top staff): Bass clef, 4/4 time. Measures 1-2 are rests. Measure 3 has a quarter note G2, a quarter note F2, and a quarter note E2. Measure 4 has a quarter note D2.

Trombone (middle staff): Bass clef, 4/4 time. Measures 1-2 are rests. Measure 3 has a quarter rest, a quarter note G2, a quarter note F2, and a quarter note E2. Measure 4 has a quarter rest, a quarter note D2, and a quarter rest.

Drums: Drum set notation, 4/4 time. Measures 1-2 are rests. Measure 3 has a snare drum (x) on the first beat, a snare drum (x) on the second beat, a snare drum (x) on the third beat, and a snare drum (x) on the fourth beat. Measure 4 has a snare drum (x) on the first beat, a snare drum (x) on the second beat, a snare drum (x) on the third beat, and a snare drum (x) on the fourth beat.

Bass: Bass clef, 4/4 time. Measures 1-2 are rests. Measure 3 has a quarter note G2, a quarter note F2, and a quarter note E2. Measure 4 has a quarter note D2, a quarter note C2, and a quarter note B1.

♩ = 133,000244

Strings: Bass clef, 4/4 time. Measures 1-2 are rests. Measure 3 is a whole rest. Measure 4 is a whole rest.

8

Trombone

Trombone

Drums

Guitar

Bass

Piano

3

10

Trombone

Trombone

Drums

Guitar

Bass

Piano

3

12

Trombone

Trombone

Drums

Guitar

Bass

Strings

Piano

14

Trombone

Trombone

Drums

Guitar

Bass

Strings

Piano

16

Trombone

Trombone

Drums

Guitar

Bass

Strings

Piano

18

Trombone

Trombone

Drums

Guitar

Bass

Strings

Piano

7

20

This block contains the musical notation for measures 20 and 21. It features six staves: Trombone (top two), Drums, Guitar, Bass, Strings, and Piano (bottom two). The key signature has one flat (B-flat). Measure 20 starts with a dynamic marking of *p*. The Trombone parts have melodic lines with some slurs. The Drums play a consistent rhythmic pattern. The Guitar has a steady accompaniment with some triplet figures. The Bass line is a simple eighth-note pattern. The Strings play a sustained chord. The Piano part consists of a rhythmic accompaniment with chords.

22

This block contains the musical notation for measures 22 and 23. It features the same six staves as the previous block. Measure 22 starts with a dynamic marking of *p*. The Trombone parts have melodic lines with some slurs. The Drums play a consistent rhythmic pattern. The Guitar has a steady accompaniment with some triplet figures. The Bass line is a simple eighth-note pattern. The Strings play a sustained chord. The Piano part consists of a rhythmic accompaniment with chords.

24

26

28

Trombone

Trombone

Drums

Guitar

Bass

Piano

30

Trombone

Trombone

Drums

Guitar

Bass

Piano

32

34

36

Trombone

Trombone

Drums

Guitar

Bass

Strings

Piano

3

38

40

This block contains the musical notation for measures 40 and 41. It features six staves: two Trombone parts, Drums, Guitar, Bass, Strings, and Piano. The Trombone parts are in bass clef with a key signature of one flat. The Drums part uses a standard drum set notation. The Guitar part is in treble clef with a key signature of one flat, featuring a triplet in measure 41. The Bass part is in bass clef with a key signature of one flat. The Strings part is in bass clef with a key signature of one flat. The Piano part is in treble clef with a key signature of one flat, playing a rhythmic accompaniment of chords with eighth notes.

42

This block contains the musical notation for measures 42 and 43. It features six staves: two Trombone parts, Drums, Guitar, Bass, and Piano. The Trombone parts are in bass clef with a key signature of one flat. The Drums part uses a standard drum set notation. The Guitar part is in treble clef with a key signature of one flat. The Bass part is in bass clef with a key signature of one flat. The Piano part is in treble clef with a key signature of one flat, continuing the rhythmic accompaniment of chords with eighth notes.

44 **p** 15

46 15

48

Trombone

Trombone

Drums

Guitar

Bass

Piano

50

Trombone

Trombone

Drums

Guitar

Bass

Piano

52

This block contains the musical notation for measures 52 and 53. It features six staves: two Trombone parts, Drums, Guitar, Bass, and Piano. The Trombone parts are in bass clef with a key signature of one flat. The Drums part uses a standard drum set notation. The Guitar part is in treble clef with a key signature of one flat, showing a mix of chords and single notes. The Bass part is in bass clef with a key signature of one flat, providing a steady bass line. The Piano part is in treble clef with a key signature of one flat, playing a rhythmic accompaniment of chords.

54

This block contains the musical notation for measures 54 and 55. It features six staves: two Trombone parts, Drums, Guitar, Bass, and Piano. The Trombone parts are in bass clef with a key signature of one flat. The Drums part continues with a consistent rhythm. The Guitar part is in treble clef with a key signature of one flat, including a triplet of eighth notes in measure 55. The Bass part is in bass clef with a key signature of one flat. The Piano part is in treble clef with a key signature of one flat, maintaining the rhythmic accompaniment.

56

Trombone

Trombone

Drums

Guitar

Bass

Strings

Piano

58

64

Trombone

Trombone

Drums

Guitar

Bass

Strings

Piano

3

66

Trombone

Trombone

Drums

Guitar

Bass

Strings

Piano

Supremes - Come See About Me

Trombone

♩ = 133,000244
2

8

13

18

23

28

33

38

43

49

3

V.S.

2

Trombone

53

58

63

Trombone

Supremes - Come See About Me

♩ = 133,000244

7

13

19

25

31

37

43

49

55

V.S.

2

Trombone

61

65

Supremes - Come See About Me

Drums

♩ = 133,000244

5

9

13

17

21

25

29

33

37

V.S.

Drums

41

3

45

49

3

53

3

57

3

61

3

65

3 6

Supremes - Come See About Me

Guitar

♩ = 133,000244

6

11

15

19

23

27

31

35

39

V.S.

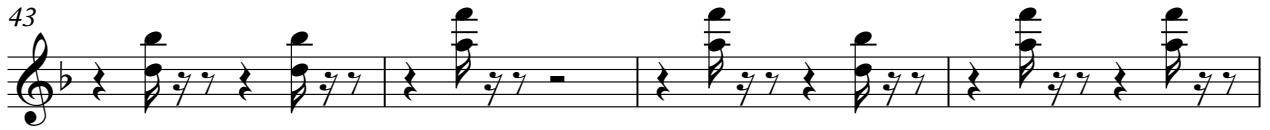

Supremes - Come See About Me

Bass

♩ = 133,000244

7

12

17

22

27

32

37

42

47

V.S.

2

Bass

52

57

62

65

Supremes - Come See About Me

Strings

♩ = 133,000244

11

18

12

36

14

56

63

Supremes - Come See About Me

Piano

♩ = 133,000244

V.S.

32

35

38

41

44

47

50

53

56

59

62

65

